

Tyrone Operations
P.O. Drawer 571
Tyrone, NM 88065

April 29, 2013

Certified Mail #70102780000344917520
Return Receipt Requested

Mr. David Ohoi
Mining and Minerals Division
1220 South St. Francis Dr.
Santa Fe, NM 87505-6110

Dear Mr. David Ohoi:

Re: Release of Financial Assurance for
Jersey Lily, Snowflake and Virtue Mine Permit, GR008RE

Freeport-McMoRan Tyrone, Inc. (Tyrone) requested a release of financial assurance (FA) of Permit No. GR008RE for the Jersey Lily, Snowflake, and Virtue (JLSV) Mines on January 8, 2013. This letter responds to a letter from MMD dated February 8, 2013 requesting additional information and fees for the release of FA. In 1999 the Mining and Minerals Division (MMD) approved the closeout plan for these mines and associated financial assurance (FA) in the amount of \$46,600. The mines are located on the south side of the Little Burro Mountains in Grant County New Mexico, within a few miles of the Tyrone Mine.

On February 8, 2013 the MMD responded to the application by assigning a modification number (Modification 13-1) and requesting:

- the application fee (19.10.2.201.H),
- proof of public notice (19.10.12.1210.A(3)), and
- description of the closeout measures (19.10.12.1210.A(2))

The closeout measures were described along with a detailed description of the vegetation survey submitted January 8, 2013 with the FA release request.

The following information is provided in in response to MMD's letter and questions sent on February 8, 2013 (numbering in accordance with MMD's points).

1. In the search for rip rap in 2006, Tyrone built a road and drill pad in which a small part (0.11 acres within permit boundary and 1 acre along the mine road) intersected the reclaimed Virtue Mine site.

All of 2006's disturbed areas were reclaimed and seeded in 2007. As noted in MMD's February 8 letter, all corrective actions were completed and the photos cited below show the successful results associated with this corrective action including elimination of the referenced erosion gully. Tyrone disagrees that this tiny area should be excluded from FA release.

Since the disturbed area at Virtue Mine was a minor disturbance area (4.8% of total disturbance area, 1.11 acres out of 23 acres), this disturbance is inconsequential to the overall site. Photos from 2010, 2011, and 2013 of the disturbed area show adequate vegetation (see Appendix A: Pictures 8, 15, 16, 18, 19, and 20). This particular area was included in the 2012 monitoring and exceeded the vegetation success criteria specified in the permit. Because this area meets the success criteria and is so small that it is practically insignificant, Tyrone disagrees that it should be excluded from FA release. It is not necessary to retain the small amount of FA corresponding to this inconsequential area (corresponding to \$2,220 of the overall FA). Maps of the area corresponding to the 2006 disturbance are attached in Appendix B that illustrates the size of this area in the context of the overall sites.

2. The JLSV Mine's application fee for a permit modification is attached in Appendix C.
3. The proof of public notice is attached in Appendix D.
4. Jersey Lily and Snowflake Mines cover an area of 11.9 acres, Virtue Mine covers an area of 5.3 acres and the mine roads cover 6.1 acres (see Appendix B's maps). Reclamation at JLSV Mines was started and completed in 2001 with the closure of three shafts, seven adits, three waste stockpiles, three mine roads, one stope opening, and seeding of all impacted areas. These reclamation activities successfully addressed all existing safety issues. The reclamation on these sites meets the MMD vegetation success standards required by Section 8.F, GR008RE Revision 95-1 at the end of the 12 year monitoring period.

The mine openings were blasted and/or backfilled, bat-compatible metal barriers were installed and the waste dumps and mine roads were vegetated to achieve a post-mining land use of wildlife habitat.

The construction at Jersey Lily consisted of closing two adits and one shaft with bat grates, partial seeding of a waste stockpile (majority of the waste stockpile had naturally revegetated prior to reclamation activities), and ripping and seeding the mine road.

Mr. David Ohori

April 29, 2013

Page 3

The construction at Snowflake Mine consisted of blasting and filling of three adits and one shaft with waste material, seeding of a waste stockpile, and ripping and seeding the mine road.

The Virtue Mine had one shaft and one adit blasted shut, one adit closed with bat grates, covering waste stockpile with local soils and seeded, and the stope was filled in. The Virtue Mine and surrounding area (including a mine road) were also vegetated.

The above construction activities were completed in 2001. Two water bars were installed in 2006 on the mine road to Snowflake Mine. The installation of water bars was a normal maintenance activity triggered by a site inspection and the area was interseeded.

The JLSV Mines have been monitored for erosion since 2001. The vegetation was monitored in 2007 and every 3 years after along with monitoring two consecutive years prior to requesting bond release (2011 and 2012). All results were submitted to MMD as required by Permit No. GR008RE.

In 2011, JLSV Mines had 49% canopy cover and 2012 had 40% canopy cover which exceeds the required canopy cover requirements for this site for two consecutive years of vegetation monitoring. The 2012 monitoring data included the former drill pad. These results show that a self-sustaining eco-system has been achieved at the JLSV Mines as required by New Mexico Mining Act (Section 69-36-11(B)).

Based on the vegetation monitoring results, Jersey Lily, Snowflake and Virtue Mine have successfully achieved the twelve year vegetation success standards on 23.3 acres and met the requirements for vegetation release. Photos and maps of the reclaimed areas are provided in Appendices A and B respectively.

Currently Tyrone holds \$46,600 in FA for the JLSV Mines and requests full FA release of 23.3 acres bringing the new FA required to \$0. Tyrone seeks to terminate the Irrevocable Letter of Credit for JLSV Mines.

Sincerely,

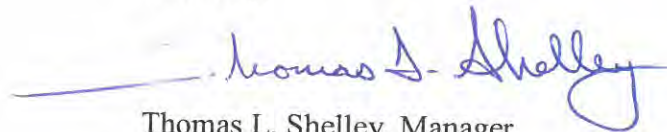

Thomas L. Shelley, Manager
Reclamation

TLS:ml
Attachments
20130429-100

c: Holland Shepherd, MMD

Appendix A

Photos of Reclaimed Areas



Picture 1: July 26, 2006 – Snowflake and Jersey Lily Mine Road

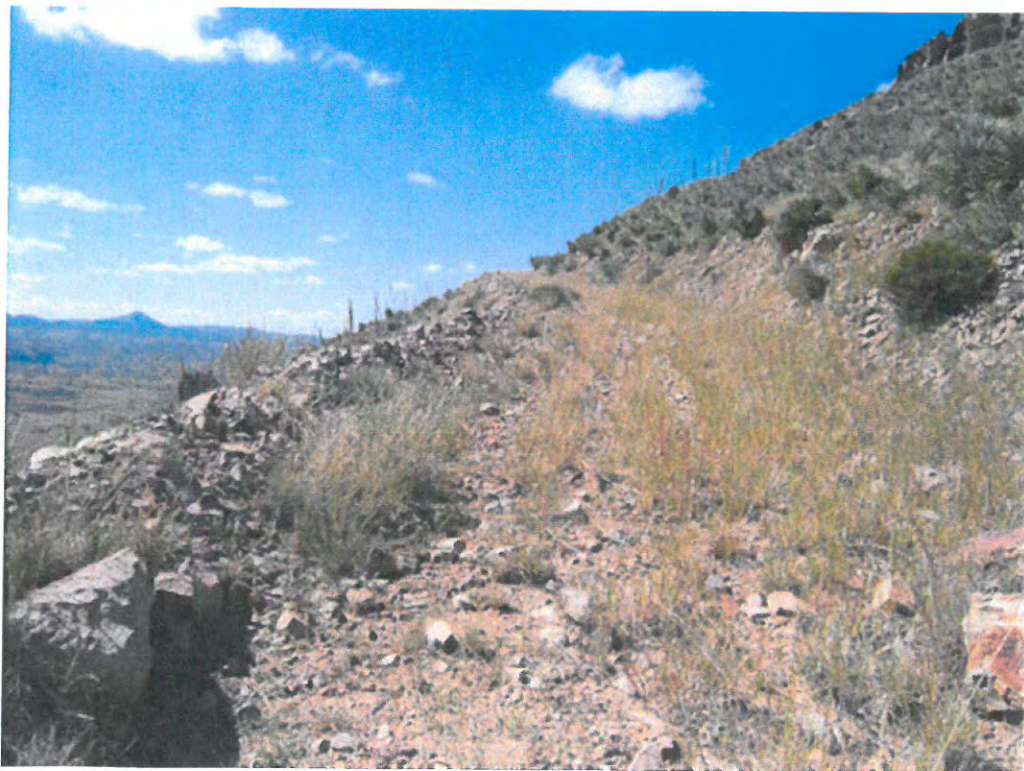

Picture 2: November 2, 2007 – View Northwest – Re-vegetated Mine Road to Snowflake Mine



Picture 3: November 2, 2007 – View Southeast – Re-vegetated Bench at Snowflake Mine



Picture 4: November 2, 2007 – View Northwest – Re-vegetated Waste Rock Pile at Jersey Lily Mine



Picture 5: November 2, 2007 – Re-vegetated Bench Outside Adit at Jersey Lily Mine



Picture 6: November 2, 2007 – Reclaimed Mine Road at Virtue Mine



Picture 7: November 2, 2007 – Reseeded Waste Rock Pile Outside Adit and Water Bar at Virtue Mine



Picture 8: September 30, 2010 – Reclaimed Drill Pad Access and Virtue Mine



Picture 9: April 2011 – Mine Road at Snowflake and Jersey Lily Mines



Picture 10: April 2011 – Vegetation Conditions at Snowflake Mine



Picture 11: April 2011 – Vegetated Bench at Snowflake Mine



Picture 12: April 2011 – Well Vegetated Mine Road Near Jersey Lily Mine

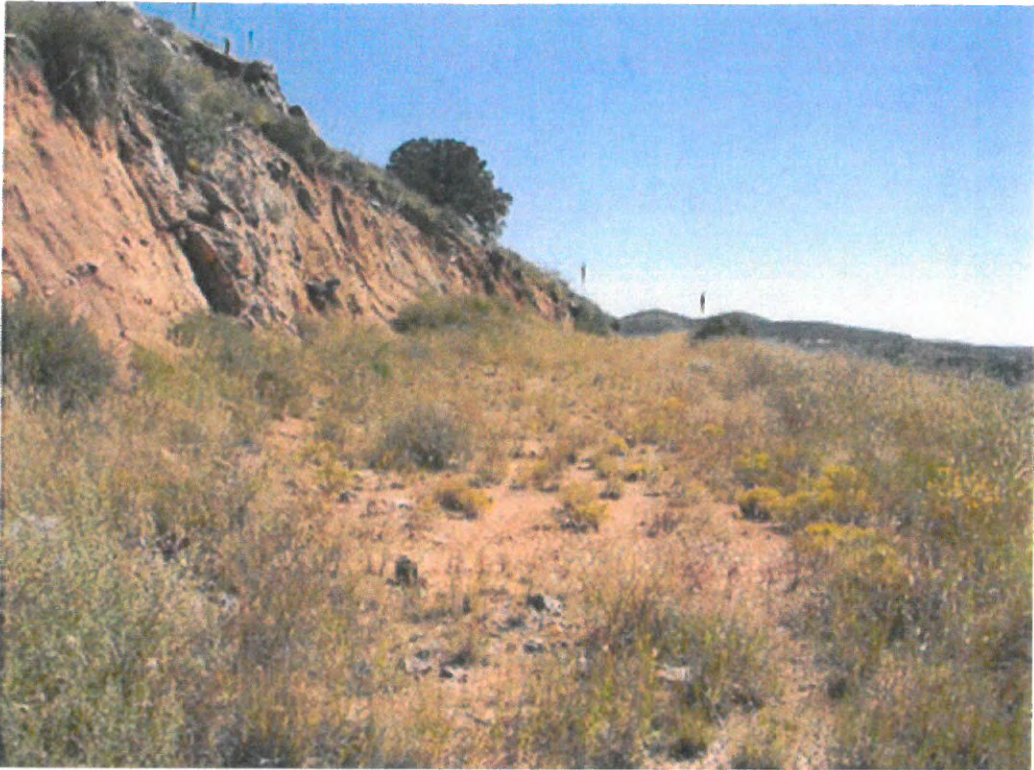

Picture 13: April 2011 – Vegetation Conditions on Bench Outside Western Adit at Jersey Lily Mine



Picture 14: April 2011 – Vegetated Outslope of Jersey Lily Dump



Picture 15: April 2011 – Eastern Virtue Mine with Established Vegetation



Picture 16: April 2011 – Bench at Virtue Mine (2006 Disturbance Area)



Picture 17: March 26, 2013 – Bat Grate at Virtue Mine



Picture 18: March 26, 2013 - Eastern Virtue Mine with Established Vegetation

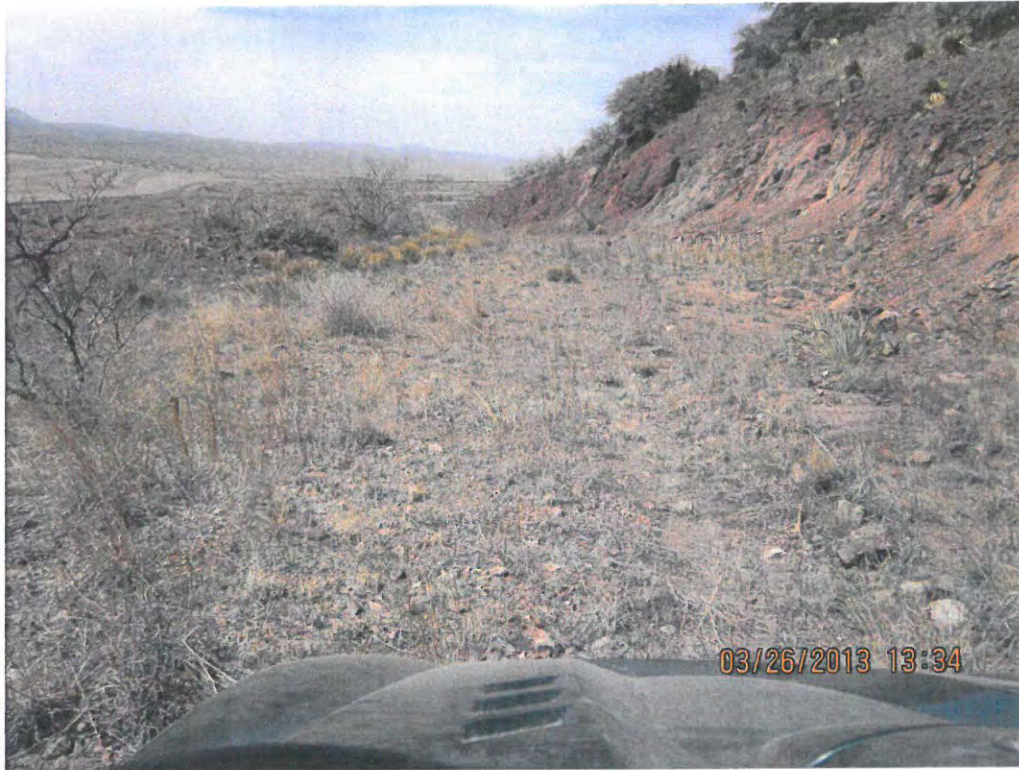

Picture 19: March 26, 2013 - Bench at Virtue Mine



Picture 20: March 26, 2013 - Bench at Virtue Mine



Picture 21: March 26, 2013 – Slope of Waste Stockpile at Virtue Mine



Picture 21: March 26, 2013 – Surface of Waste Stockpile at Virtue Mine



Picture 18: March 26, 2013 – Bat Grate at Jersey Lily Mine

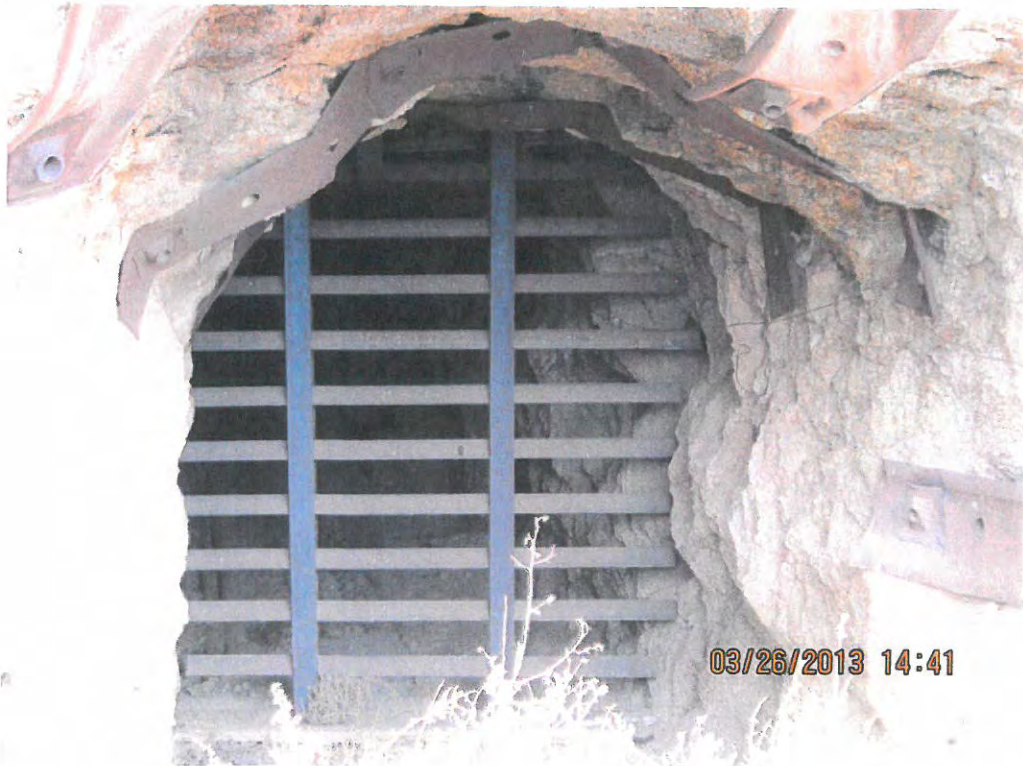

Picture 19: March 26, 2013 – Bat Grate at Jersey Lily Mine

Appendix B

Maps of Reclaimed Areas

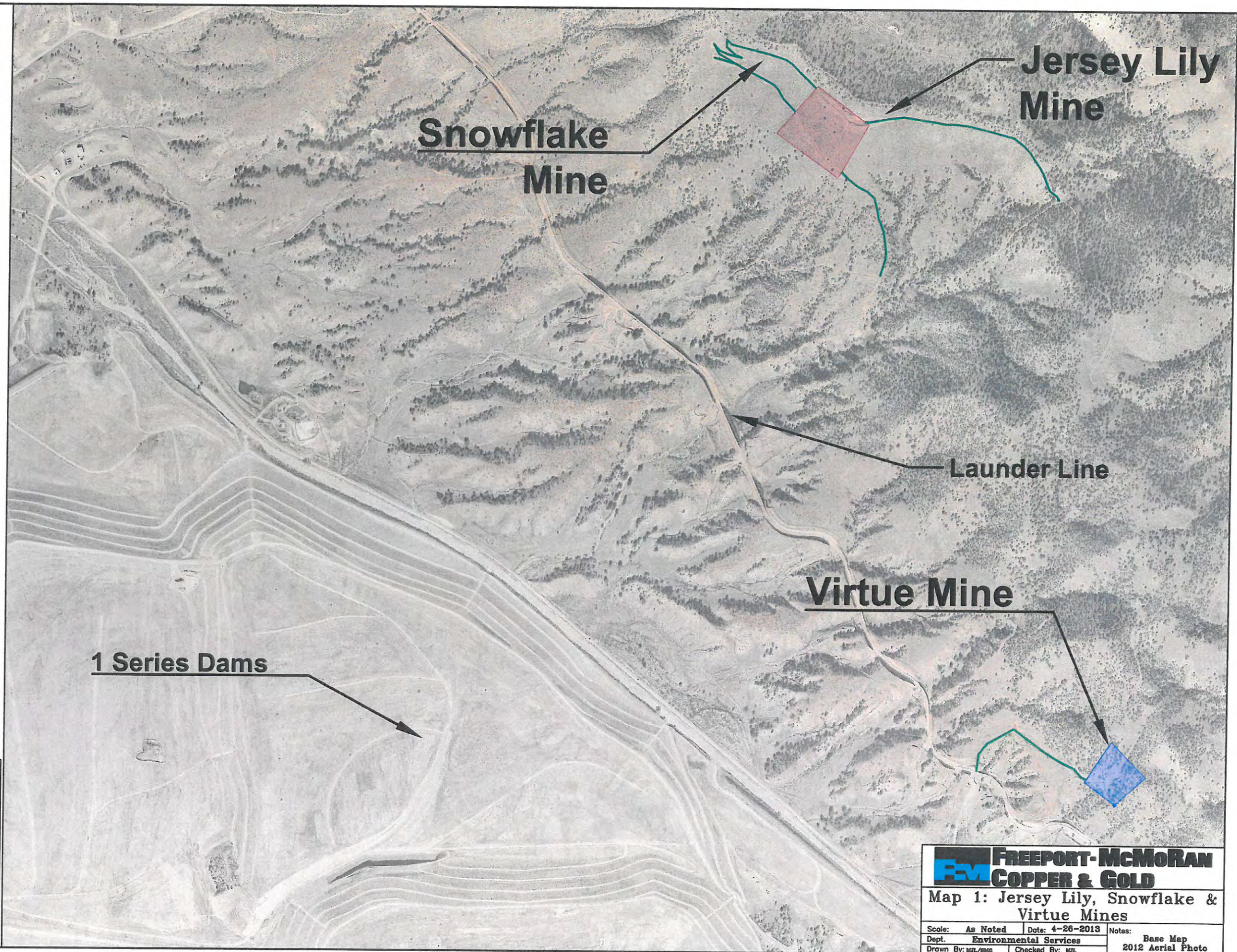

Snowflake Mine

Jersey Lily Mine



Launder Line

Virtue Mine

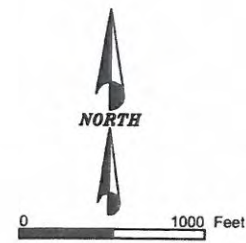
1 Series Dams



Legend

-  Mine Roads (6.1 Acres)
-  Jersey Lily Permit Area (11.9 Acres)
-  Virtue Permit Area (5.3 Acres)

FREEMORAN
FM COPPER & GOLD

Map 1: Jersey Lily, Snowflake & Virtue Mines

Scale: As Noted	Date: 4-26-2013	Notes:
Dept. Environmental Services	Base Map	
Drawn By: <i>ML/mmc</i>	Checked By: <i>ML</i>	2012 Aerial Photo

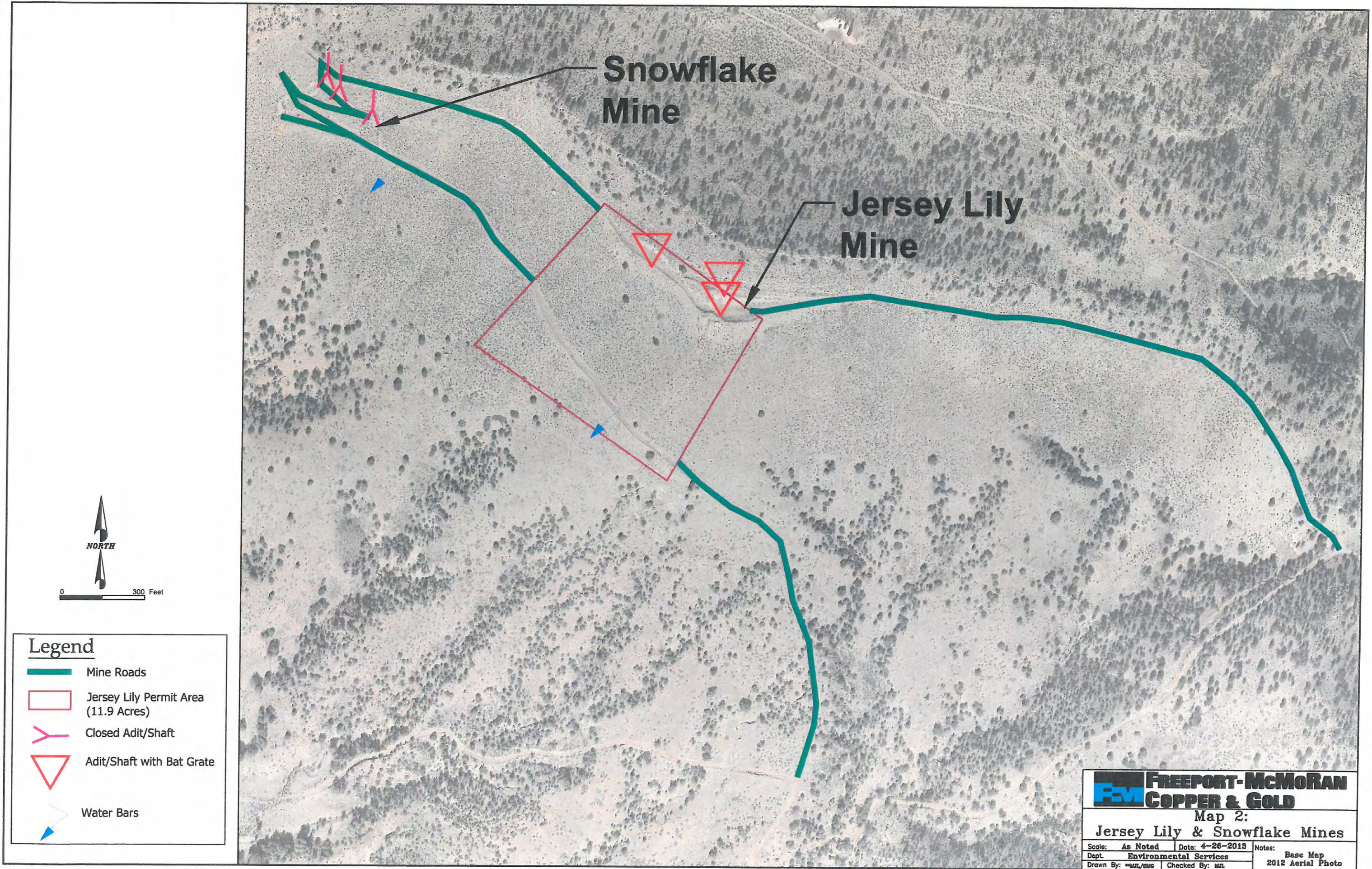

Snowflake Mine

Jersey Lily Mine

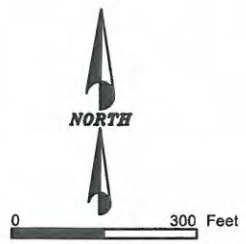

Legend

- Mine Roads
- Jersey Lily Permit Area (11.9 Acres)
- Closed Adit/Shaft
- Adit/Shaft with Bat Grate
- Water Bars

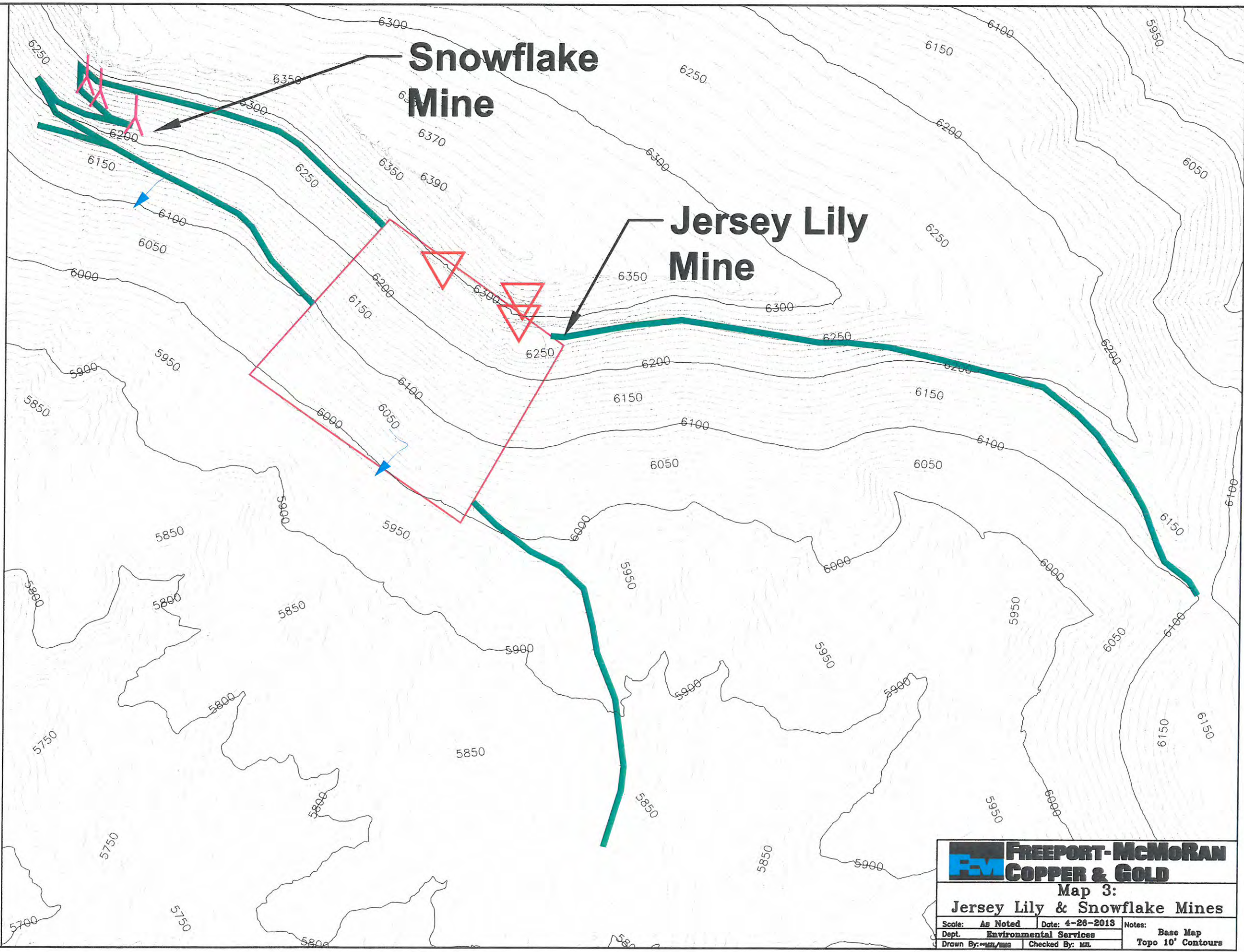





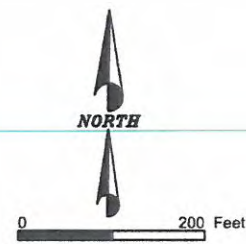

FREEPORT-McMORAN
COPPER & GOLD

Map 3:
Jersey Lily & Snowflake Mines

Scale: As Noted	Date: 4-26-2013	Notes:
Dept. Environmental Services		Base Map
Drawn By: <i>mm/mms</i>	Checked By: <i>mm</i>	Topo 10' Contours



Legend

-  2006 Mine Road Disturbance Area 1 acre
-  2006 Disturbance Area Within Permit 0.11 acres
-  Water Bars
-  Waste Stockpile
-  Virtue Permit Area (5.3 Acres)
-  Closed Adit/Shaft
-  Adit/Shaft with Bat Grate

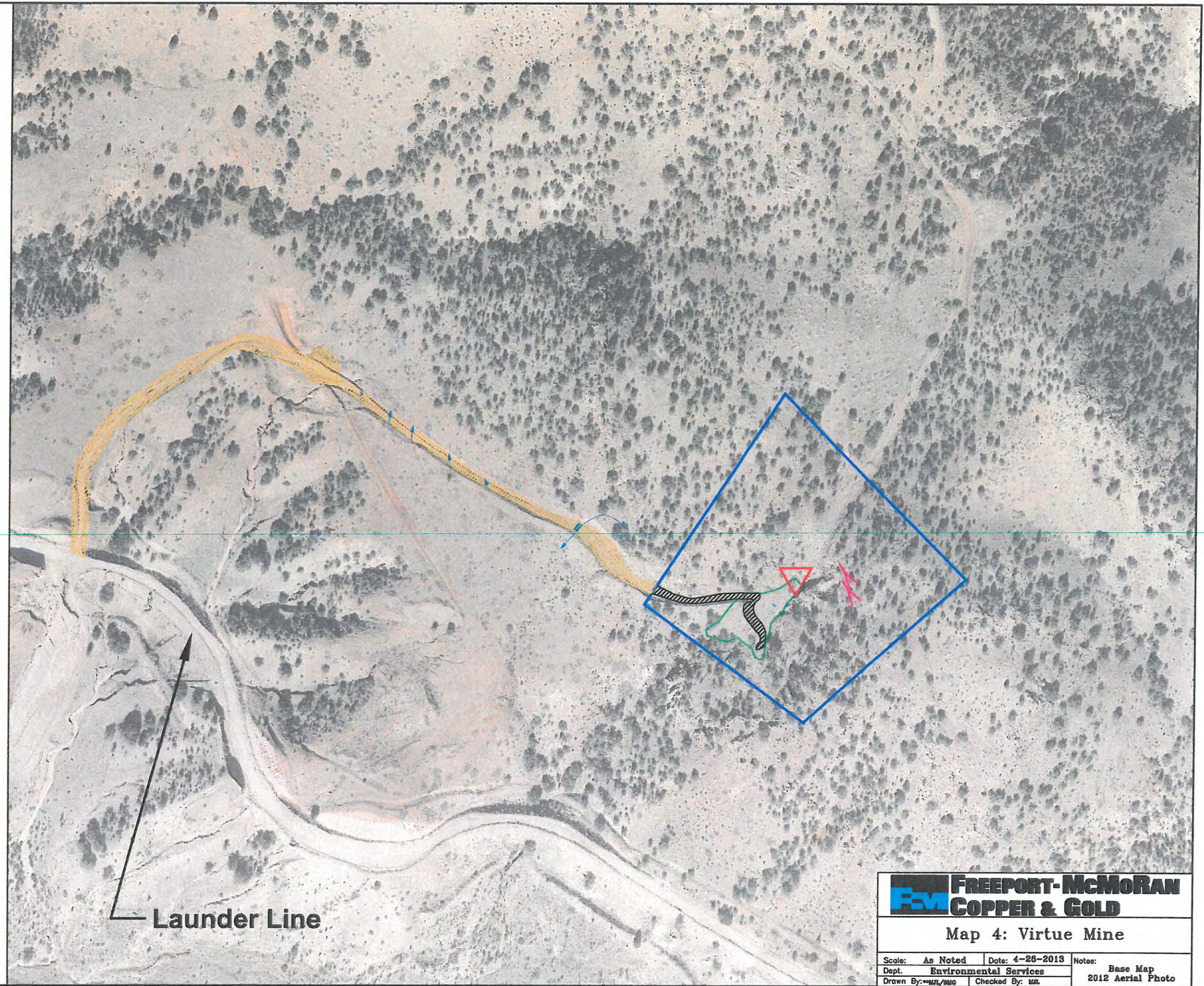

Launder Line

FREEM FREEPORT-McMORAN
COPPER & GOLD

Map 4: Virtue Mine

Scale: As Noted	Date: 4-26-2013	Notes: Base Map
Dept: Environmental Services		2012 Aerial Photo
Drawn By: [signature]	Checked By: [signature]	

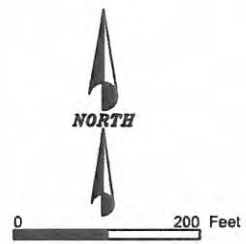

Legend

- 2006 Mine Road Disturbance Area 1 acre
- 2006 Disturbance Area Within Permit 0.11 acres
- Water Bars
- Waste Stockpile
- Virtue Permit Area (5.3 Acres)
- Closed Adit/Shaft
- Adit/Shaft with Bat Grate

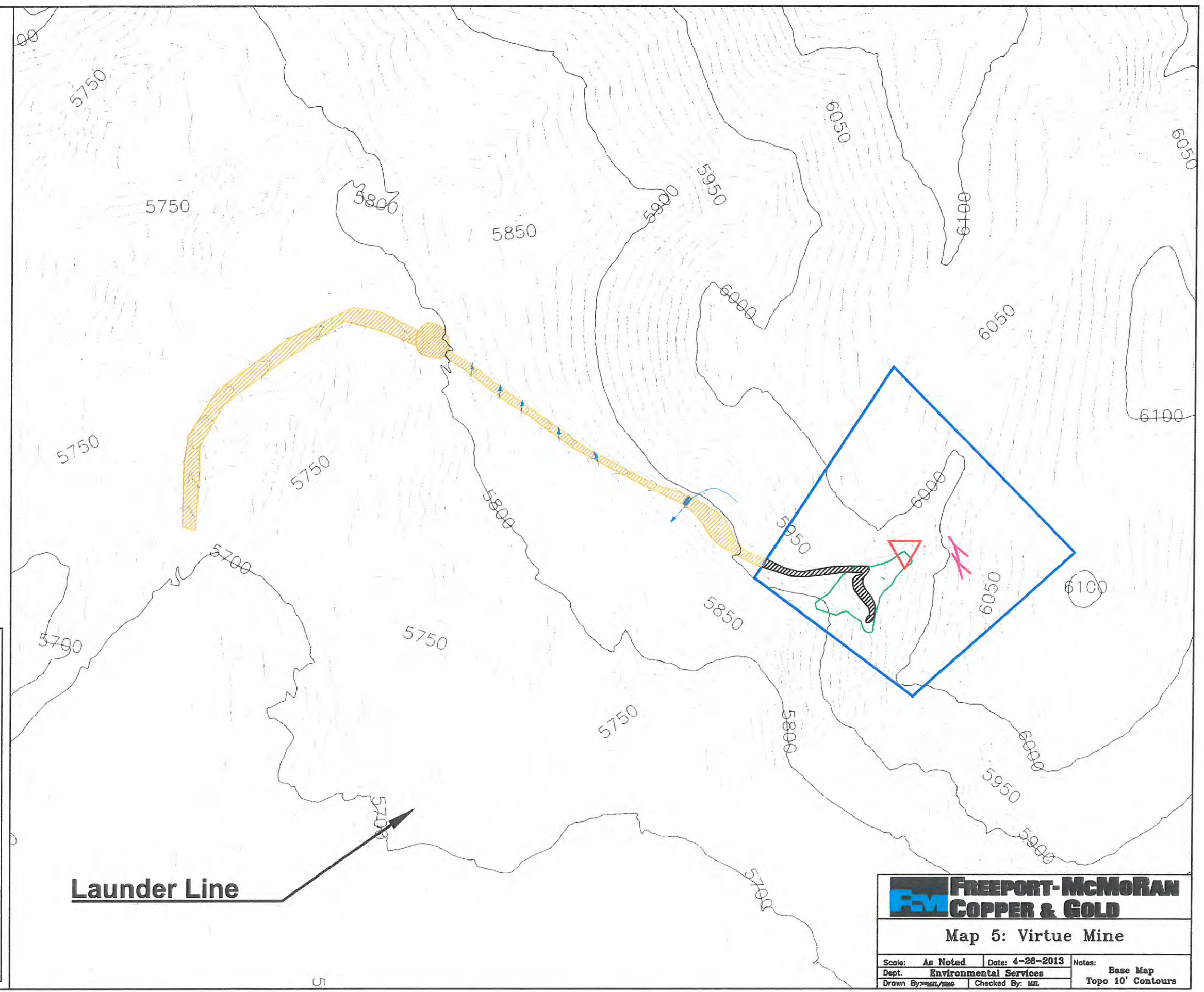

Launder Line →

FM FREEPORT-McMORAN		COPPER & GOLD	
Map 5: Virtue Mine			
Scale: As Noted	Date: 4-26-2013	Notes: Base Map	
Dept: Environmental Services		Topo 10' Contours	
Drawn By: MLL/MLC	Checked By: MLL		

Appendix C
Application Fee



0968

*000 0000433 00000000 003 035 00423 INS: 0 0

NM ENRGY MNRLS & NAT RES DPT
 MINING ACT RECLAMATION BUREAU
 1220 SOUTH ST FRANCIS DR
 SANTA FE NM 87505

INVOICE NUMBER	INVOICE DATE	PURCHASE ORDER	COMPANY	GROSS AMOUNT	DISCOUNT	NET AMOUNT
021813 APP FOR RELEASE PERMIT #GR008RE	02/18/13		FREEMPORT-MCMORAN CORPORAT	1,000.00	0.00	1,000.00
Check Number		Date	Vendor Number	Name		Total Amount
0000782901		02/20/13	0000101184	NM ENRGY MNRLS & NAT RES DPT		\$1,000.00

CH249 v.0.02 01-12-2012

ORIGINAL DOCUMENT IS PRINTED ON CHEMICAL REACTIVE PAPER WITH MICROPRINTED BORDER - DO NOT CASH IF THE WORD VOID IS VISIBLE

FREEMPORT-McMoRAN
COPPER & GOLD
 Freeport-McMoRan Copper & Gold
 333 North Central Ave
 Phoenix AZ 85004

CHECK NO.
0000782901

64-1278/611 GA

DATE OF CHECK

02/20/13

PAY: ONE THOUSAND AND 00/100 DOLLARS

CHECK AMOUNT

\$1,000.00



TO THE ORDER OF NM ENRGY MNRLS & NAT RES DPT
 MINING ACT RECLAMATION BUREAU
 1220 SOUTH ST FRANCIS DR
 SANTA FE NM 87505

Bank of America, N.A.

[Signature]
 Authorized Signature

⑈0000782901⑈ ⑆061112788⑆ 3299998445⑈

Appendix D

Public Notice Documentation

Joe Ledwith - Sanofin Day 8409	912-3371	912-3371
Carly Anderson - Sunday Day	912-3371	912-3371
Scott Akin - Mon	912-3371	912-3371
Daniel Amis - Safety Day	912-3371	912-3371

Public Notice

Pursuant to the New Mexico Mining Act Rules, 19.10.5 and 19.10.12 NMAC, Freeport-McMoran Tyrone, Inc. (Tyrone) has applied to the Mining and Minerals Division for partial release of financial assurance (FA) resulting from the successful revegetation at the Jersey Lily, Snowflake, and Virtue mine sites. The three mines were small underground operations that mined non-sulfide bearing rock and the surface disturbance was limited to access roads, small benches, and dumps of benign waste rock. All production ceased at the Jersey Lily, Snowflake, and Virtue mines in 1967. The release of FA will be processed as a modification to Revision 08-1 to Mining Act Permit No. G0088RE approved December 1999 ("Permit").

A copy of the application is available for viewing during normal business hours at:

New Mexico Energy, Minerals and Natural Resources Department
Mining and Minerals Division
1220 South St. Francis Drive
Santa Fe, New Mexico 87505

And also at:

Silver City Public Library
515 W. College Avenue
Silver City, New Mexico 88061

The application can also be viewed or downloaded from the New Mexico Energy, Minerals, and Natural Resources website at:

<http://www.enmr.state.nm.us/44403MARP/PermitG0088RE.html>

This application is available for public comments, objections and a public request for hearing as provided below.

Comments and Objections Address: Freeport-McMoran Tyrone, Inc., P.O. Drawer 571, Tyrone, New Mexico 88065.

Location of Real Property Affected: The successful revegetation completed in connection with this application is on Tyrone property in the vicinity of the Tyrone Mine (10 miles south of Silver City, Grant County, NM) at the Jersey Lily, Snowflake, and Virtue Mines (JLSV) which are located within Township 19 South, Range 13 West, Sections 26 and 27 and Township 19 South, Range 13 West and Sections 2 and 3. The mines are located and partially visible on the east side of Moggon Valley Road (~3.5 miles north-south of Tyrone Mine).

Type of Reclamation/Restoration, Parkland, Open and Other: The JLSV Mines consist of 22 acres of reclaimed land which were successfully revegetated to 3001. An access road leading to Virtue Mine was also reclaimed and revegetated. Since 2001 two successful quantitative vegetation assessments were conducted in August 2011 and September 2012. Both assessments showed that the successful revegetation efforts have been met for the JLSV Mines.

Description of the Results Achieved: The vegetation assessments for the JLSV Mines showed that the Total Canopy Cover in 2011 was 52.6% and in 2012 was 41.4% which exceeds the 15% Total Canopy Cover required by the permit to be considered successful vegetation. The areas were dominated by native perennials and no noxious weeds were found at the site. The vegetation in the areas was also found to be stable and self-sustaining based on new native plant species found at the sites (plants not found in original seed mix).

Type and Amount of FA Filed and Portion Sought to be Released: Permit Modification 08-1 to Permit G0088RE details the obligations and conditions associated with Tyrone FA. This permit currently requires a total FA of \$46,600. The current FA instrument is an Irrevocable Letter of Credit issued by Scotia bank.

Tyrone seeks full FA Release in the amount of \$46,600 for the successful revegetation of JLSV. If this release request is approved, Tyrone seeks to terminate the Irrevocable Letter of Credit.

Name and Address to Submit Written Comments, Objections, or Requests for Public Hearing: Written comments, objections or requests for a public hearing with regard to the application for partial release of financial assurance shall be submitted to: Fernando Martinez, Director, Mining and Minerals Division, 1220 South St. Francis Drive, Santa Fe, New Mexico 87505. Mr. Martinez will conduct an inspection of the site within 30 days (weather permitting) after receipt of the application. Persons who have requested advance notice of the inspection shall be given notice of the inspection and may be present at the inspection as may any other interested members of the public. Within 30 days from the date of the inspection, a person with an interest that is or will be adversely affected by the proposed financial assurance release may file written objections to the proposal release with the Director at the above address and may request a public hearing. If a public hearing is held, a separate notice will be provided in accordance with 19.10.12.1210 NMAC.

03/19/2013

Public Notice Posted in English at Tyrone Security Gate

75-313-6804 575-313-1085
75-517-4892

Notificación pública

Conforme a las Reglas del acta de minería de Nuevo México, 19.10.2 y 19.10.12 NMAC, Freport-McMoran Tyrone, Inc. (Tyrone) ha solicitado a la División de minería y recursos de la liberación parcial de garantía financiera (FA por sus siglas en inglés) como resultado de la liberación exitosa en los sitios mineros Jersey Lily, Snowflake y Virtud. Las tres minas tras la revegetación exitosa en los sitios mineros Jersey Lily, Snowflake y Virtud y pequeñas operaciones subterráneas que explotaban minas de roca sin contenido de sulfuro y la alteración en la superficie estaba limitada a cantones de acceso, bancos pequeños y vegetación alteración en la superficie de roca. Toda producción en las minas de Jersey Lily, Snowflake y Virtud está en 1917. La liberación de la FA será procesada como una modificación a la Revisión 06-1 al Permiso de Acta de Minería No. G000RE aprobado en diciembre de 1999 ("Permiso").

Una copia de la solicitud está disponible para su consulta durante el horario normal comercial en:
Departamento de energía, minerales y recursos naturales de Nuevo México
División de minería y minerales
1220 South St. Francis Drive
Santa Fe, Nuevo México 87505

Y también en:
Biblioteca pública de Silver City
315 W. College Avenue
Silver City, Nuevo México 88061

La solicitud también puede consultarse o descargarse desde el sitio web de Energía, minerales y recursos naturales de Nuevo México en:

<http://www.nm.gov/nmra/permits/06-1.html>

La solicitud está disponible para comentarios públicos, objeciones y solicitud de audiencia pública según se indica más abajo.

Título del permiso y domicilio postal: Freport-McMoran Tyrone, Inc., P.O. Drawer 371, Tyrone, Nuevo México 88663

Liberación del terreno afectado: La revegetación exitosa completada en asociación con esta solicitud se hizo en la propiedad de Tyrone en las minas de Jersey Lily, Snowflake, y Virtud (JLSV) que están ubicadas dentro de Townships 19 sur, Range 13 oeste, Secciones 26 y 27 y Township 19 sur, Range 13 oeste y Secciones 2 y 3. Las minas están ubicadas a una profundidad variable en el lado sur de Mangan Valley Road (3.3 millas al norte-oeste de la mina Tyrone).

Tipo de vegetación/comunidad biológica, suelo y clima: Las minas JLSV consisten de 23 acres de tierra recuperada que fueron anteriormente revegetadas en 2001. También se recuperó y revegetó un espacio de acceso a la mina Virtud. Desde 2001 se hicieron 6 cubo dos evaluaciones vegetativas en espacios de acceso en agosto de 2011 y septiembre de 2012. Ambas evaluaciones mostraron que se cumplieron exitosamente los criterios de revegetación para las minas JLSV.

evaluaciones mostraron que se cumplieron exitosamente los criterios de revegetación para las minas JLSV.

Descripción de los resultados logrados: Las evaluaciones de revegetación para las minas JLSV mostraron que la cobertura total de copa en 2011 era del 52.6% y en 2012 era del 41.4%, lo que excede el 35% de cobertura total de copa requerido por el permiso para ser considerado como revegetación exitosa. Los datos estaban disminuidos por permisos nuevos y se encontraron especies no nativas en el sitio. También se encontró que la vegetación en los áreas sin cubrir y auto-revegeta según nuevas especies de plantas nativas encontradas en los sitios (plantas no encontradas en marcas de semillas originales).

Tipo y cantidad de la FA presentada y emisión que se busca liberar: La modificación del permiso 06-1 a permiso G000RE detalla las obligaciones y condiciones asociadas con la FA de Tyrone. Este permiso requiere actualmente una FA total de \$64,000. El instrumento actual de la FA es una Carta de crédito irrevocable emitida por el banco Scotia.

Tyrone busca la liberación total de la FA por la cantidad de \$64,000 por la revegetación exitosa de JLSV. Si esta solicitud de liberación es aprobada, Tyrone busca transferir la Carta de crédito irrevocable.

Nombre y domicilio para recibir comentarios escritos, objeciones o solicitud de audiencia pública: Los comentarios escritos, objeciones o solicitudes para audiencias públicas con respecto a la solicitud para la liberación parcial de la garantía financiera deberán ser enviados a: Fernando Martinez, Director, División de minería y minerales, 1220 South St. Francis Drive, Santa Fe, Nuevo México 87505. La DMM le dará a cabo una inspección del sitio dentro de los 30 días (siempre que el día de la permita después de la inspección de la solicitud). Las personas que hayan solicitado notificación por anticipado de la inspección serán notificados de la inspección y podrán estar presentes en la inspección como así también cualquier otro miembro interesado del público. Dentro de los 30 días a partir de la fecha de la inspección, una persona interesada que no se haya notificado anteriormente por la liberación propuesta de la garantía financiera podrá presentar objeciones escritas a la liberación propuesta con el Director en la dirección especificada más arriba y podrá solicitar una audiencia pública. Si se le solicita a cabo una audiencia pública, se proporcionará una notificación por separado en concordancia con NMAC 19.10.12.1210.

03/19/2013

Public Notice Posted in Spanish at Tyrone Security Gate

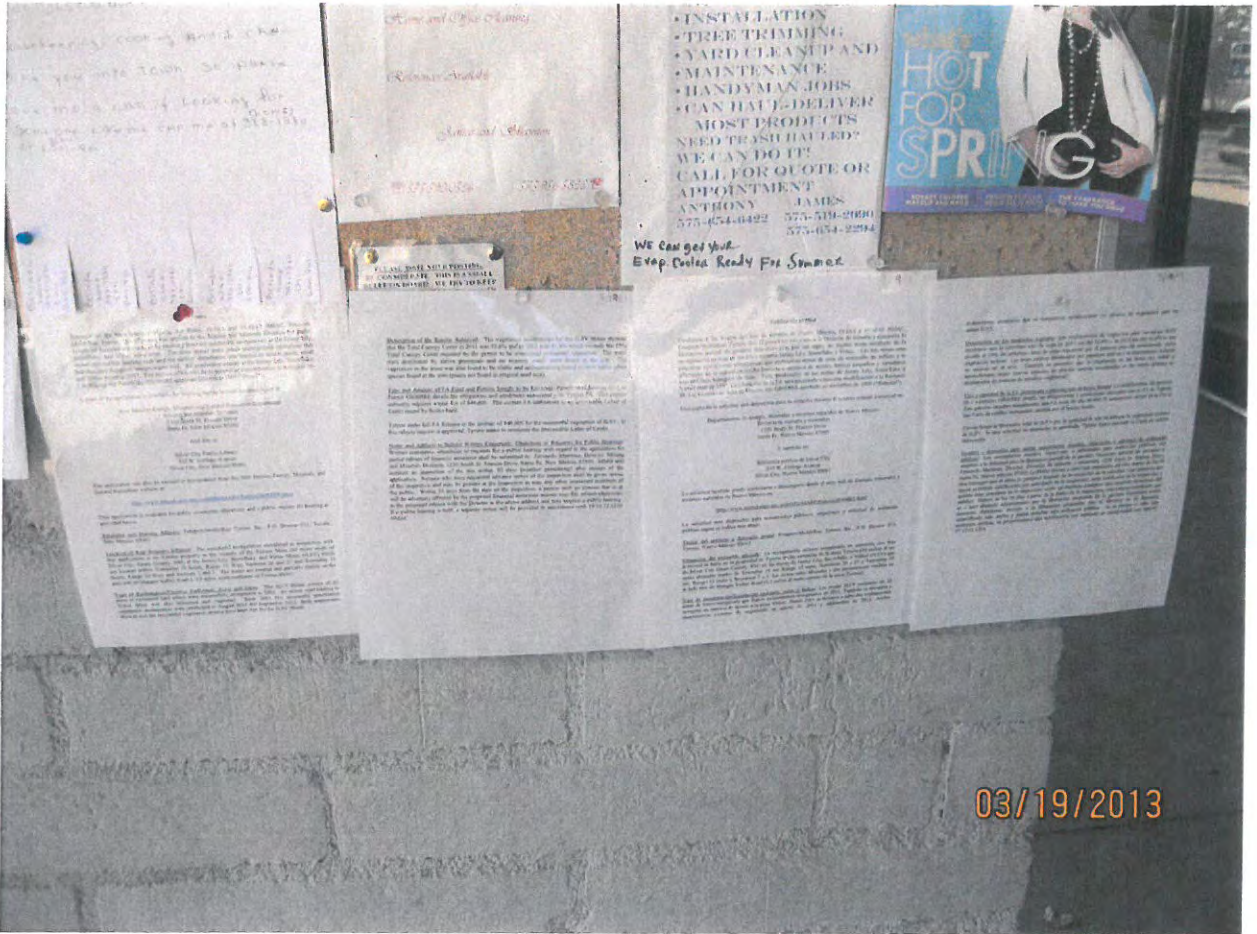

Public Notice Posted in English and Spanish at the Tyrone Post Office/Tyrone Community Center

03/19/2013

Public Notice

Pursuant to the New Mexico Mining Act Rules, 19 80.5 and 19 10.12 NMAC, Freeport-McMoilan Tyrone, Inc. (Tyrone) has applied to the Mining and Minerals Division for partial release of financial assurance (FA) resulting from the successful revegetation at the Jersey Lily, Snowflake, and Virtue mine sites. The three mines were small underground operations that mined iron-sulfide bearing rock and the surface disturbance was limited to access roads, small benches, and dumps of benign waste rock. All production ceased at the Jersey Lily, Snowflake, and Virtue mines in 1987. The release of FA will be processed as a modification to Revision 05-1 to Mining Act Permit No. GR000RE approved December 1999 ("Permit").

A copy of the application is available for viewing during normal business hours at:

New Mexico Energy, Minerals and Natural Resources Department
Mining and Minerals Division
1220 South St. Francis Drive
Santa Fe, New Mexico 87505

And also at:

Silver City Public Library
515 N. College Avenue
Silver City, New Mexico 88061

The application can also be viewed or downloaded from the New Mexico Energy, Minerals, and Natural Resources website at:

<http://www.enmr.state.nm.us/MMD/MAR/PermitGR000RE.html>

This application is available for public comments, objections and a public request for hearing as provided below:

Person and Address Address: Freeport-McMoilan Tyrone, Inc., P.O. Drawer 571, Tyrone, New Mexico 88065

Location of Site(s) to be Released: The successful revegetation completed in connection with this application is on Tyrone property in the vicinity of the Tyrone Mine (18 miles north of Silver City, Grant County, NM) at the Jersey Lily, Snowflake, and Virtue Mines (JLV's) which are located within Township 18 South, Range 12 West, Sections 26 and 27 and Township 19 South, Range 13 West and Sections 2 and 3. The mines are located and partially visible on the east side of Morgan Valley Road (3.5 miles north-northeast of Tyrone Mine).

Type of Reclamation/Restoration Efforts: The JLV Mine consists of 22 acres of abandoned land which were successfully revegetated in 2001. An excelsi reed hearing by Tyrone Mine was also successful and completed. Since 2001 the successful revegetation/ restoration work conducted at August 2011 and September 2012. Both operations showed that the successful completion of this has been met for the JLV Mine.

Description of the Results Achieved: The vegetation assessment for the JLV Mine showed that the Total Canopy Cover in 2011 was 52.8% and in 2012 was 41.4% which exceeds the 12% Total Canopy Cover required by the permit to be considered successful vegetation. The sites were dominated by native perennials and no noxious weeds were listed at the site. The vegetation in the area was also found to be viable and self-sustaining based on new native plant species found at the site (plants not found in original seed bank).

Type and Amount of FA Fined and Portion Seeking to be Released: Permit Modification 05-1 to Permit GR000RE details the obligation and conditions associated with Tyrone FA. This permit currently requires a total FA of \$46,600. The current FA instrument is an Irrevocable Letter of Credit issued by Scotia bank.

Tyrone seeks full FA Release in the amount of \$46,600 for the successful revegetation of JLV. If this release request is approved, Tyrone seeks to terminate the Irrevocable Letter of Credit.

Name and Address to Submit Written Comments, Objections or Requests for Public Hearing: Written comments, objections or requests for a public hearing with regard to the application for partial release of financial assurance shall be submitted to: Terrence Martinez, Director, Mining and Minerals Division, 1220 South St. Francis Drive, Santa Fe, New Mexico 87505. MMD will conduct an inspection of the site within 30 days (weather permitting) after receipt of the application. Persons who have requested advance notice of the inspection shall be given notice of the inspection and may be present at the inspection as may any other interested members of the public. Within 30 days from the date of the inspection, a person with an interest that is or will be adversely affected by the proposed financial assurance release may file written objections to the proposed release with the Director at the above address and may request a public hearing. If a public hearing is held, a separate notice will be provided in accordance with 19 10.12.1210 NMAC.

03/19/2013

Public Notice Posted in English at the Silver City Library

**Silver City Daily Press
and Independent**

3130A Hwy. 180 E.
Post Office Box 740

Silver City, New Mexico 88062
(575) 388-1576

INVOICE FOR PUBLICATION OF LEGAL NOTICE

ATTN: Jeanie Gutierrez

Date	Description	PO#	Inches	Lines1	Total
3/20/13	Public Notice (Spanish)		20.75	145.25 @ .63	= \$91.51
				@ .49	=
				@ .49	=
				@ .49	=
				@ .49	=
				@ .49	=
				@ .49	=

Total Inches 20.75

Subtotal \$91.51

Tax \$6.75

Please include top portion with payment to ensure proper credit.

Grand Total \$98.26

Affidavit of Publication

STATE OF NEW MEXICO

SS

County of Grant

Christina Ely, being first duly sworn, on her oath says: That she is the publisher of the Silver City Daily Press and Independent, a newspaper printed and published in the Town of Silver City, in the County of Grant and the State of New Mexico, and that said newspaper is now, and was at all times herein mentioned, a newspaper of general circulation.

That the advertisement, copy of which is hereto attached, was published in said hereinbefore mentioned newspaper once each and every week for 1 consecutive week (s), the first publication thereof having been made on 3/20/13 and the last publication thereof having been made on . That said newspaper was regularly printed, published and issued with said notice herein upon the following dates, to wit:

3/20/13

Christina Ely

Subscribed and sworn to before me on this 21ST day of March 2013

Melanie K Rogers

Notary Public

Legal

Notificación pública
Conforme a las Reglas del acta de minería de Nuevo México, 19.10.5 y 19.10.12 NMAC, Freeport-McMoRan Tyrone, Inc. (Tyrone) ha solicitado a la División de minería y minerales la liberación parcial de garantía financiera (FA...)



OFFICIAL SEAL
Melanie K. Rogers
NOTARY PUBLIC
STATE OF NEW MEXICO

My Commission Expires: 6/1/14

Public Notice

Pursuant to the New Mexico Mining Act Rules, 19.10.5 and 19.10.12 NMAC, Freeport-McMoRan Tyrone, Inc. (Tyrone) has applied to the Mining and Minerals Division for partial release of financial assurance (FA) resulting from the successful revegetation at the Jersey Lily, Snowflake, and Virtue mine sites. The three mines were small underground operations that mined non-sulfide bearing rock and the surface disturbance was limited to access roads, small benches, and dumps of benign waste rock. All production ceased at the Jersey Lily, Snowflake, and Virtue mines in 1987. The release of FA will be processed as a modification to Revision 08-1 to Mining Act Permit No. GR008RE approved December 1999 ("Permit").

A copy of the application is available for viewing during normal business hours at:

New Mexico Energy, Minerals and Natural Resources Department
Mining and Minerals Division
1220 South St. Francis Drive
Santa Fe, New Mexico 87505

And also at:

Silver City Public Library
515 W. College Avenue
Silver City, New Mexico 88061

The application can also be viewed or downloaded from the New Mexico Energy, Minerals, and Natural Resources website at: <http://www.emnrd.state.nm.us/MMD/MARP/PermitGR008RE.html>

This application is available for public comments, objections and a public request for hearing as provided below.

Permittee and Mailing Address: Freeport-McMoRan Tyrone, Inc., P.O. Drawer 571, Tyrone, New Mexico 88065

Location of Real Property Affected: The successful revegetation completed in connection with this application is on Tyrone property in the vicinity of the Tyrone Mine (10 miles south of Silver City, Grant County, NM) at the Jersey Lily, Snowflake, and Virtue Mines (JLSV) which are located within Township 18 South, Range 15 West, Sections 26 and 27 and Township 19 South, Range 15 West and Sections 2 and 3. The mines are located and partially visible on the east side of Mangas Valley Road (~3.5 miles north-northeast of Tyrone Mine).

Type of Reclamation/Closeout Performed, Acres and Dates: The JLSV Mines consist of 22 acres of reclaimed land which were successfully revegetated in 2001. An access road leading to Virtue Mine was also reclaimed and vegetated. Since 2001 two successful quantitative vegetation assessments were conducted in August 2011 and September 2012. Both assessments showed that the successful vegetation criteria have been met for the JLSV Mines.

Description of the Results Achieved: The vegetation assessments for the JLSV Mines showed that the Total Canopy Cover in 2011 was 52.6% and in 2012 was 41.4% which exceeds the 15% Total Canopy Cover required by the permit to be considered successful vegetation. The areas were dominated by native perennials and no noxious weeds were found at the site. The vegetation in the areas was also found to be viable and self-sustaining based on new native plant species found at the sites (plants not found in original seed mix).

Type and Amount of FA Filed and Portion Sought to be Released: Permit Modification 08-1 to Permit GR008RE details the obligations and conditions associated with Tyrone FA. This permit currently requires a total FA of \$46,600. The current FA instrument is an Irrevocable Letter of Credit issued by Scotia bank.

Tyrone seeks full FA Release in the amount of \$46,600 for the successful vegetation of JLSV. If this release request is approved, Tyrone seeks to terminate the Irrevocable Letter of Credit.

Name and Address to Submit Written Comments, Objections or Requests for Public Hearings: Written comments, objections or requests for a public hearing with regard to the application for partial release of financial assurance shall be submitted to: Fernando Martinez, Director, Mining and Minerals Division, 1220 South St. Francis Drive, Santa Fe, New Mexico 87505. MMD will conduct an inspection of the site within 30 days (weather permitting) after receipt of the application. Persons who have requested advance notice of the inspection shall be given notice of the inspection and may be present at the inspection as may any other interested members of the public. Within 30 days from the date of the inspection, a person with an interest that is or will be adversely affected by the proposed financial assurance release may file written objections to the proposed release with the Director at the above address and may request a public hearing. If a public hearing is held, a separate notice will be provided in accordance with 19.10.12.1210 NMAC.

Silver City Daily Press
and Independent
3130A Hwy. 180 E.
Post Office Box 740
Silver City, New Mexico 88062
(575) 388-1576

INVOICE FOR PUBLICATION OF LEGAL NOTICE

ATTN: Jeanie Gutierrez

Date	Description	PO#	Inches	Lines1	Total
3/20/13	Public Notice		17.50	122.50 @ .63	= \$77.18
				@ .49	=
				@ .49	=
				@ .49	=
				@ .49	=
				@ .49	=
				@ .49	=

Total Inches 17.50

Subtotal \$77.18

Tax \$5.69

Please include top portion with payment to ensure proper credit.

Grand Total \$82.87

Affidavit of Publication

STATE OF NEW MEXICO

County of Grant



S S

Christina Ely, being first duly sworn, on her oath says: That she is the publisher of the Silver City Daily Press and Independent, a newspaper printed and published in the Town of Silver City, in the County of Grant and the State of New Mexico, and that said newspaper is now, and was at all times herein mentioned, a newspaper of general circulation.

That the advertisement, copy of which is hereto attached, was published in said hereinbefore mentioned newspaper once each and every week for 1 consecutive week (s), the first publication thereof having been made on 3/20/13 and the last publication thereof having been made on . That said newspaper was regularly printed, published and issued with said notice herein upon the following dates, to wit:

3/20/13

Christina Ely

Subscribed and sworn to before me on this 21ST day of March 2013

Melanie K Rogers

Notary Public

Legal

Public Notice
Pursuant to the New Mexico Mining Act Rules, 19.10.5 and 19.10.12 NMAC, Freeport-McMoRan Tyrone, Inc. (Tyrone) has applied to the Mining and Minerals



OFFICIAL SEAL
Melanie K. Rogers
NOTARY PUBLIC
STATE OF NEW MEXICO
My Commission Expires: 6/1/14

Notificación pública

Conforme a las Reglas del acta de minería de Nuevo México, 19.10.5 y 19.10.12 NMAC, Freeport-McMoRan Tyrone, Inc. (Tyrone) ha solicitado a la División de minería y minerales la liberación parcial de garantía financiera (FA por sus siglas en inglés) como resultado de la revegetación exitosa en los sitios mineros Jersey Lily, Snowflake y Virtue. Las tres minas eran pequeñas operaciones subterráneas que explotaban minas de roca sin contenido de sulfuro y la alteración en la superficie estaba limitada a caminos de acceso, bancos pequeños y vertederos con residuos benignos de roca. Toda producción en las minas de Jersey Lily, Snowflake y Virtue cesó en 1987. La liberación de la FA será procesada como una modificación a la Revisión 08-1 al Permiso de Acta de Minería No. GR008RE aprobado en diciembre de 1999 ("Permiso").

Una copia de la solicitud está disponible para su consulta durante el horario normal comercial en:

Departamento de energía, minerales y recursos naturales de Nuevo México
División de minería y minerales
1220 South St. Francis Drive
Santa Fe, Nuevo México 87505

Y también en:

Biblioteca pública de Silver City
515 W. College Avenue
Silver City, Nuevo México 88061

La solicitud también puede consultarse o descargarse desde el sitio web de Energía, minerales y recursos naturales de Nuevo México en:

<http://www.emnrd.state.nm.us/MMD/MARP/PermitGR008RE.html>

La solicitud está disponible para comentarios públicos, objeciones y solicitud de audiencia pública según se indica más abajo.

Titular del permiso y domicilio postal: Freeport-McMoRan Tyrone, Inc., P.O. Drawer 571, Tyrone, Nuevo México 88065

Ubicación del inmueble afectado: La revegetación exitosa completada en conexión con esta solicitud se halla en la propiedad de Tyrone en las cercanías de la mina Tyrone (10 millas al sur de Silver City Grant County, NM) en las minas de Jersey Lily, Snowflake, y Virtue (JLSV) que están ubicadas dentro de Township 18 sur, Rango 15 oeste, Secciones 26 y 27 y Township 19 sur, Rango 15 oeste y Secciones 2 y 3. Las minas están ubicadas y son parcialmente visibles en el lado este de Mangas Valley Road (3,5 millas al norte-noreste de la mina Tyrone).

Tipo de recuperación/liquidación realizada, acres y fechas: Las minas JLSV consisten de 22 acres de tierra recuperada que fueron exitosamente revegetados en 2001. También se recuperó y revegetó un camino de acceso a la mina Virtue. Desde 2001 se llevaron a cabo dos evaluaciones cuantitativas exitosas de vegetación en agosto de 2011 y septiembre de 2012. Ambas evaluaciones mostraron que se cumplieron exitosamente los criterios de vegetación para las minas JLSV.

Descripción de los resultados logrados: Las evaluaciones de vegetación para las minas JLSV mostraron que la cobertura total de copa en 2011 era del 52.6% y en 2012 era del 41,4% lo que excede el 15% de cobertura total de copa requerido por el permiso para ser considerado como vegetación exitosa. Las áreas estaban dominadas por perennes nativas y se encontraron malezas no nocivas en el sitio. También se encontró que la vegetación en las áreas era viable y autosuficiente según nuevas especies de plantas nativas encontradas en los sitios (plantas no encontradas en mezclas de semillas originales).

Tipo y cantidad de la FA presentada y porción que se busca liberar: La modificación del permiso 08-1 a permiso GR008RE detalla las obligaciones y condiciones asociadas con la FA de Tyrone. Este permiso requiere actualmente una FA total de u\$s 46.600 El instrumento actual de la FA es una Carta de crédito irrevocable emitida por el banco Scotia.

Tyrone busca la liberación total de la FA por la cantidad de u\$s 46.600 por la vegetación exitosa de JLSV. Si esta solicitud de liberación es aprobada, Tyrone busca rescindir la Carta de crédito irrevocable.

Nombre y domicilio para enviar comentarios escritos, objeciones o solicitud de audiencias públicas: Los comentarios escritos, objeciones o solicitudes para audiencias públicas con respecto a la solicitud para la liberación parcial de la garantía financiera deberán ser enviados a: Fernando Martinez, Director, División de minería y minerales, 1220 South St. Francis Drive, Santa Fe, Nuevo México 87505. La DMM llevará a cabo una inspección del sitio dentro de los 30 días (siempre que el clima lo permita) después de la recepción de la solicitud. Las personas que hayan solicitado notificación por anticipado de la inspección serán notificadas de la inspección y podrán estar presentes en la inspección como así también cualquier otro miembro interesado del público. Dentro de los 30 días a partir de la fecha de la inspección, una persona interesada que es o será afectada adversamente por la liberación propuesta de la garantía financiera podrá presentar objeciones escritas a la liberación propuesta con el Director en la dirección especificada más arriba y podrá solicitar una audiencia pública. Si se llevase a cabo una audiencia pública, se proporcionará una notificación por separado en conformidad con NMAC 19.10.12.1210.

Silver City Daily Press

PO Box 740
3130B Hwy. 180
Silver City, NM 88062

Invoice

Date	Invoice #
3/20/2013	828

Bill To
Freeport McMoran %Jeanie Gutierrez PO Box 571 Tyrone, NM 88065

P.O. No.	Terms	Project
	2% 10 Net 30	

Quantity	Description	Rate	Amount
40	Notificacion publica Sales Tax	8.40 7.375%	336.00T 24.78
		Total	\$360.78

Silver City Daily Press

PO Box 740
3130B Hwy. 180
Silver City, NM 88062

Invoice

Date	Invoice #
3/20/2013	827

Bill To
Freeport McMoran %Jeanie Gutierrez PO Box 571 Tyrone, NM 88065

P.O. No.	Terms	Project
	2% 10 Net 30	

Quantity	Description	Rate	Amount
40	Public Notice Sales Tax	8.40 7.375%	336.00T 24.78
		Total	\$360.78

Silver City Daily Press
 and Independent
 3130A Hwy. 180 E.
 Post Office Box 740
 Silver City, New Mexico 88062
 (575) 388-1576

INVOICE FOR PUBLICATION OF LEGAL NOTICE

Date	Description	PO#	Inches	Lines1	Total
				@ .63	=
				@ .49	=
				@ .49	=
				@ .49	=
				@ .49	=
				@ .49	=
				@ .49	=

Total Inches
 Subtotal \$0.00
 Tax \$0.00
 Grand Total \$0.00

Please include top portion with payment to ensure proper credit.

Affidavit of Publication

STATE OF NEW MEXICO]
 S S
 County of Grant

Christina Ely, being first duly sworn, on her oath says: That she is the publisher of the Silver City Daily Press and Independent, a newspaper printed and published in the Town of Silver City, in the County of Grant and the State of New Mexico, and that said newspaper is now, and was at all times herein mentioned, a newspaper of general circulation.

That the advertisement, copy of which is hereto attached, was published in said hereinbefore mentioned newspaper once each and every week for 1 consecutive week (s), the first publication thereof having been made on 3/20/13 and the last publication thereof having been made on . That said newspaper was regularly printed, published and issued with said notice herein upon the following dates, to wit:

3/20/13



Christina Ely
 Subscribed and sworn to before me on this 21st day of March 2013
Melanie K Rogers Notary Public



Silver City Daily Press
 and Independent
 3130A Hwy. 180 E.
 Post Office Box 740
 Silver City, New Mexico 88062
 (575) 388-1576

INVOICE FOR PUBLICATION OF LEGAL NOTICE

Date	Description	PO#	Inches	Lines1	Total
				@ .63	=
				@ .49	=
				@ .49	=
				@ .49	=
				@ .49	=
				@ .49	=
				@ .49	=

Total Inches
 Subtotal \$0.00
 Tax \$0.00
 Grand Total \$0.00

Please include top portion with payment to ensure proper credit.

Affidavit of Publication

STATE OF NEW MEXICO]
 County of Grant] S S

Christina Ely, being first duly sworn, on her oath says: That she is the publisher of the Silver City Daily Press and Independent, a newspaper printed and published in the Town of Silver City, in the County of Grant and the State of New Mexico, and that said newspaper is now, and was at all times herein mentioned, a newspaper of general circulation.

That the advertisement, copy of which is hereto attached, was published in said hereinbefore mentioned newspaper once each and every week for 1 consecutive week (s), the first publication thereof having been made on 3/20/13 and the last publication thereof having been made on . That said newspaper was regularly printed, published and issued with said notice herein upon the following dates, to wit:

3/20/13

Christina Ely

Subscribed and sworn to before me on this 21ST day of March 2013

Melanie K Rogers Notary Public

Notice
 10.12 NMAC, Freeport-McMoRan's use of financial assurance (FA) recently was limited to access roads, strictly, Snowflake, and Virtue mines mining Act Permit No. GR008RE a al business hours at:
 Natural Resources Department
 Minerals Division
 Francis Drive
 P.O. Box 87505

OFFICIAL SEAL
 Melanie K. Rogers
 NOTARY PUBLIC
 STATE OF NEW MEXICO
 My Commission Expires: 6/1/14



Tyrone Operations
P.O. Drawer 571
Tyrone, NM 88065

March 20, 2013

Via Certified Mail
Return Receipt Requested

To Whom It Concerns:

Re: Tyrone Mine Company, Permit No. GR008RE Revision 08-1, Notice of Permit Modification Application For Partial Financial Assurance Release

Freeport-McMoRan Tyrone Mine Company (Tyrone) has applied to the New Mexico Energy, Minerals and Natural Resources Department, Mining and Minerals Division for a modification of the referenced permit under rules 19.10.9.902 and 19.10.9.903 of the NMAC. The modification requests a full release of financial assurance required for reclamation. The proposed release is for that portion of reclamation work that Tyrone has completed. As a nearby property owner or interested party, you are being provided the attached copy of the public notice concerning this modification request.

If you have any questions, please feel free to contact the New Mexico Energy, Minerals and Natural Resources Department in Santa Fe at (505) 476-3432 or Thomas Shelley at (575) 912-5773.

Sincerely,

A handwritten signature in blue ink that reads "Thomas L. Shelley" followed by a small "for" and a flourish.

Thomas L. Shelley,
Manager, Reclamation

TLS:da
Attachment
20130320-100

Public Notice

Pursuant to the New Mexico Mining Act Rules, 19.10.5 and 19.10.12 NMAC, Freeport-McMoRan Tyrone, Inc. (Tyrone) has applied to the Mining and Minerals Division for partial release of financial assurance (FA) resulting from the successful revegetation at the Jersey Lily, Snowflake, and Virtue mine sites. The three mines were small underground operations that mined non-sulfide bearing rock and the surface disturbance was limited to access roads, small benches, and dumps of benign waste rock. All production ceased at the Jersey Lily, Snowflake, and Virtue mines in 1987. The release of FA will be processed as a modification to Revision 08-1 to Mining Act Permit No. GR008RE approved December 1999 ("Permit").

A copy of the application is available for viewing during normal business hours at:

New Mexico Energy, Minerals and Natural Resources Department
Mining and Minerals Division
1220 South St. Francis Drive
Santa Fe, New Mexico 87505

And also at:

Silver City Public Library
515 W. College Avenue
Silver City, New Mexico 88061

The application can also be viewed or downloaded from the New Mexico Energy, Minerals, and Natural Resources website at:

<http://www.emnrd.state.nm.us/MMD/MARP/PermitGR008RE.html>

This application is available for public comments, objections and a public request for hearing as provided below.

Permittee and Mailing Address: Freeport-McMoRan Tyrone, Inc., P.O. Drawer 571, Tyrone, New Mexico 88065

Location of Real Property Affected: The successful revegetation completed in connection with this application is on Tyrone property in the vicinity of the Tyrone Mine (10 miles south of Silver City, Grant County, NM) at the Jersey Lily, Snowflake, and Virtue Mines (JLSV) which are located within Township 18 South, Range 15 West, Sections 26 and 27 and Township 19 South, Range 15 West and Sections 2 and 3. The mines are located and partially visible on the east side of Mangas Valley Road (~3.5 miles north-northeast of Tyrone Mine).

Type of Reclamation/Closeout Performed, Acres and Dates: The JLSV Mines consist of 22 acres of reclaimed land which were successfully revegetated in 2001. An access road leading to Virtue Mine was also reclaimed and vegetated. Since 2001 two successful quantitative vegetation assessments were conducted in August 2011 and September 2012. Both assessments showed that the successful vegetation criteria have been met for the JLSV Mines.

Description of the Results Achieved: The vegetation assessments for the JLSV Mines showed that the Total Canopy Cover in 2011 was 52.6% and in 2012 was 41.4% which exceeds the 15% Total Canopy Cover required by the permit to be considered successful vegetation. The areas were dominated by native perennials and no noxious weeds were found at the site. The vegetation in the areas was also found to be viable and self-sustaining based on new native plant species found at the sites (plants not found in original seed mix).

Type and Amount of FA Filed and Portion Sought to be Released: Permit Modification 08-1 to Permit GR008RE details the obligations and conditions associated with Tyrone FA. This permit currently requires a total FA of \$46,600. The current FA instrument is an Irrevocable Letter of Credit issued by Scotia bank.

Tyrone seeks full FA Release in the amount of \$46,600 for the successful vegetation of JLSV. If this release request is approved, Tyrone seeks to terminate the Irrevocable Letter of Credit.

Name and Address to Submit Written Comments, Objections or Requests for Public Hearings: Written comments, objections or requests for a public hearing with regard to the application for partial release of financial assurance shall be submitted to: Fernando Martinez, Director, Mining and Minerals Division, 1220 South St. Francis Drive, Santa Fe, New Mexico 87505. MMD will conduct an inspection of the site within 30 days (weather permitting) after receipt of the application. Persons who have requested advance notice of the inspection shall be given notice of the inspection and may be present at the inspection as may any other interested members of the public. Within 30 days from the date of the inspection, a person with an interest that is or will be adversely affected by the proposed financial assurance release may file written objections to the proposed release with the Director at the above address and may request a public hearing. If a public hearing is held, a separate notice will be provided in accordance with 19.10.12.1210 NMAC.

Notificación pública

Conforme a las Reglas del acta de minería de Nuevo México, 19.10.5 y 19.10.12 NMAC, Freeport-McMoRan Tyrone, Inc. (Tyrone) ha solicitado a la División de minería y minerales la liberación parcial de garantía financiera (FA por sus siglas en inglés) como resultado de la revegetación exitosa en los sitios mineros Jersey Lily, Snowflake y Virtue. Las tres minas eran pequeñas operaciones subterráneas que explotaban minas de roca sin contenido de sulfuro y la alteración en la superficie estaba limitada a caminos de acceso, bancos pequeños y vertederos con residuos benignos de roca. Toda producción en las minas de Jersey Lily, Snowflake y Virtud cesó en 1987. La liberación de la FA será procesada como una modificación a la Revisión 08-1 al Permiso de Acta de Minería No. GR008RE aprobado en diciembre de 1999 (“Permiso”).

Una copia de la solicitud está disponible para su consulta durante el horario normal comercial en:

Departamento de energía, minerales y recursos naturales de Nuevo México
División de minería y minerales
1220 South St. Francis Drive
Santa Fe, Nuevo México 87505

Y también en:

Biblioteca pública de Silver City
515 W. College Avenue
Silver City, Nuevo México 88061

La solicitud también puede consultarse o descargarse desde el sitio web de Energía, minerales y recursos naturales de Nuevo México en:

<http://www.emnrd.state.nm.us/MMD/MARP/PermitGR008RE.html>

La solicitud está disponible para comentarios públicos, objeciones y solicitud de audiencia pública según se indica más abajo.

Titular del permiso y domicilio postal: Freeport-McMoRan Tyrone, Inc., P.O. Drawer 571, Tyrone, Nuevo México 88065

Ubicación del inmueble afectado: La revegetación exitosa completada en conexión con esta solicitud se halla en la propiedad de Tyrone en las cercanías de la mina Tyrone (10 millas al sur de Silver City Grant County, NM) en las minas de Jersey Lily, Snowflake, y Virtud (JLSV) que están ubicadas dentro de Township 18 sur, Rango 15 oeste, Secciones 26 y 27 y Township 19 sur, Rango 15 oeste y Secciones 2 y 3. Las minas están ubicadas y son parcialmente visibles en el lado este de Mangas Valley Road (3,5 millas al norte-noreste de la mina Tyrone).

Tipo de recuperación/liquidación realizada, acres y fechas: Las minas JSLV consisten de 22 acres de tierra recuperada que fueron exitosamente revegetados en 2001. También se recuperó y revegetó un camino de acceso a la mina Virtue. Desde 2001 se llevaron a cabo dos evaluaciones cuantitativas exitosas de vegetación en agosto de 2011 y septiembre de 2012. Ambas

evaluaciones mostraron que se cumplieron exitosamente los criterios de vegetación para las minas JLVS.

Descripción de los resultados logrados: Las evaluaciones de vegetación para las minas JLSV mostraron que la cobertura total de copa en 2011 era del 52.6% y en 2012 era del 41,4% lo que excede el 15% de cobertura total de copa requerido por el permiso para ser considerado como vegetación exitosa. Las áreas estaban dominadas por perennes nativas y se encontraron malezas no nocivas en el sitio. También se encontró que la vegetación en las áreas era viable y autosuficiente según nuevas especies de plantas nativas encontradas en los sitios (plantas no encontradas en mezclas de semillas originales).

Tipo y cantidad de la FA presentada y porción que se busca liberar: La modificación del permiso 08-1 a permiso GR008RE detalla las obligaciones y condiciones asociadas con la FA de Tyrone. Este permiso requiere actualmente una FA total de u\$s 46.600 El instrumento actual de la FA es una Carta de crédito irrevocable emitida por el banco Scotia.

Tyrone busca la liberación total de la FA por la cantidad de u\$s 46.600 por la vegetación exitosa de JLSV. Si esta solicitud de liberación es aprobada, Tyrone busca rescindir la Carta de crédito irrevocable.

Nombre y domicilio para enviar comentarios escritos, objeciones o solicitud de audiencias públicas: Los comentarios escritos, objeciones o solicitudes para audiencias públicas con respecto a la solicitud para la liberación parcial de la garantía financiera deberán ser enviados a: Fernando Martinez, Director, División de minería y minerales, 1220 South St. Francis Drive, Santa Fe, Nuevo México 87505. La DMM llevará a cabo una inspección del sitio dentro de los 30 días (siempre que el clima lo permita) después de la recepción de la solicitud. Las personas que hayan solicitado notificación por anticipado de la inspección serán notificadas de la inspección y podrán estar presentes en la inspección como así también cualquier otro miembro interesado del público. Dentro de los 30 días a partir de la fecha de la inspección, una persona interesada que es o será afectada adversamente por la liberación propuesta de la garantía financiera podrá presentar objeciones escritas a la liberación propuesta con el Director en la dirección especificada más arriba y podrá solicitar una audiencia pública. Si se llevase a cabo una audiencia pública, se proporcionará una notificación por separado en conformidad con NMAC 19.10.12.1210.

Frank J. Westley Revocable Trust
PO Box 2176
Silver City, NM 88062

James McCauley
PO Box 1497
Silver City, NM 88062

Elvis Utz Estate et al
c/o David Tulluch
1036 Matador SE
Albuquerque, NM 87123

Barry Zolotar
17 Adobe Lane
Silver City, NM 88061

Guillermo Contrares
Kathy Contrares
P.O. Box 183
Tyrone, NM 88065

Tom & Ruthan Turner
Jason & Julie Turner
11588 Hwy 180 East
Silver City, NM 88061

LT Ranch LLC
P.O. Box 1497
Silver City, NM 88062

Annie A. Brown Estate Trust
c/o James McCauley
PO Box 1497
Silver City, NM 88062

David R. Woodward
P.O. Box 231
Tyrone, NM 88065

Frank J. Westley Revocable Trust
PO Box 2176
Silver City, NM 88062

Dana S. Carlson
P.O. Box 1914
Silver City, NM 88062

Frank J. Westley Revocable Trust
PO Box 2176
Silver City, NM 88062

Holman Family Trust et al
Rebecca Hamilton, Trustee
1180 Keats Street
Manhattan Beach, CA 90266

David C. & Mary Dee Estes
215 E. 7th Street
Safford, AZ 85546

Diana L. Bender &
George Bender
P.O. Box 1126
Silver City, NM 88062

Gordon Headlee Jr
P.O. Box 5091
Silver City, NM 88062

Maxine Goad
P.O. Box 2502
Santa Fe, NM 87504

Arthur Allison
Cabinet Secretary-Indian
Affairs Department
1220 S. St. Francis Drive
Santa Fe, NM 87505-0115

Tony Delfin
State Forester-State Forestry Division,
EMNRD
P.O. Box 1948
Santa Fe, NM 87504-1948

Elizabeth German
Attorney at Law-Brown and German
12836 Lomas Blvd. NE, Ste. G
Albuquerque, NM 87112

Michael Linden
Regional Geologist -U.S.D.A.
Forest Service
333 Broadway Blvd., SE
Albuquerque, NM 87102

Kurt Vollbrecht
Acting Program
Manager-New Mexico Environmental
Department
P.O. Box 26110
Santa Fe, NM 87502

Paul Robinson
Research Director-Southwest Research and
Information Ctr.
P.O. Box 4524
Albuquerque, NM 87196

Sally Smith
Director, Responsible Mining Program-Gila
Resources Information Project
HC 71-Box 1371
San Lorenzo, NM 88041

Michelle Ensey
Archeologist - Department of Cultural
Affairs/Historic Preservation Division
407 Galisteo Street, Suite 236
Santa Fe, NM 87501

Terence Foreback
State Mine Inspector -
Bureau of Mine Safety
801 Leroy Place
Socorro, NM 87801

Michael W. Coleman
LRPG-Neutron Energy, Inc.
1601 Randolph Ct. SE,
Suite 210S
Albuquerque, NM 87106

Megan Anderson
Attorney at Law Western Environmental
Law Center
208 Paseo Del Pueblo Sur Unit 602
Taos, NM 87571-5931

Bill Auby
Geologist, Solids Team
Bureau of Land Management
P.O. Box 27115
Santa Fe, NM 87505-0115

John Cornell
Campaign Coordinator New Mexico
Wildlife Federation
121 Cardenas Dr NE
Albuquerque, NM 87108

Martin Soltero
Environmental Manager Tyrone Mine
Company
P.O. Drawer 571
Tyrone, NM 88065

Mike Johnson
Hydrology Bureau Chief - Office of the
State Engineer
P.O. Box 25102
Santa Fe, NM 87504-5102

Nathan Newcomer
Associate Director - New Mexico Wilderness
Alliance
P.O. Box 25464
Albuquerque, NM 87125

Ray Powell
Commissioner – New Mexico State
P.O. Box 1148
Santa Fe, NM 87504

Michael Mariano
Minerals Manager – New Mexico State Land
P.O. Box 1148
Santa Fe, NM 87504

Alan Kuhn
Geotechnical Engineer - Alan Kuhn Associates,
LLC
13212 Manitoba Dr., NE
Albuquerque, NM 87111

Joel Lusk
Biologist - U.S. Department of Interior U.S. Fish
and Wildlife
2105 Osuna NE
Albuquerque, NM 87113

Walter L. Meech
President - C&E Concrete
P.O. Box 2547
Milan, NM 87021

Doug Meiklejohn
Executive Director - NM Environmental Law
Center
1405 Luisa St., Ste. 5
Santa Fe, NM 87505-0115

Brian Shields
Executive Director – Amigos Bravos
P.O. Box 238
Taos, NM 87571

Juli Slivka
District Contact – The Wilderness
1660 Wynkoop Street, Suite 850
Denver, CO 80202

Allyson Siwik
Executive Director - Gila Resources Information
Project
305A N. Cooper
Silver City, NM 88061

Derek Heyfey
Manager, Environmental Affairs - Chevron
Mining Company
P.O. Box 469
Questa, NM 87556

Matthew Wunder
Chief, Conservation Svcs. Div. - New Mexico
Department of Game and Fish
P.O. Box 25112
Santa Fe, NM 87504

Art Gebeau
President - Bluewater Valley Downstream
Alliance
P.O. Box 2038
Milan, NM 87021

Andrew C. Martinez
Assistant Planner - Rio Arriba County (for RA
Co. matters only)
1122 Industrial Park Rd.
Española, NM 87532

7010 2780 0003 4491 6240

U.S. Postal Service™
CERTIFIED MAIL™ RECEIPT *ELWD*
 (Domestic Mail Only; No Insurance Coverage Provided)

For delivery information visit our website at www.usps.com

OFFICIAL USE

Postage	\$
Certified Fee	
Return Receipt Fee (Endorsement Required)	
Restricted Delivery Fee (Endorsement Required)	

Total F **20130320-100**
 Mr. Frank J. Westley Revocable Trust
 P.O. Box 2176
 Silver City, New Mexico 88062

Sent To
 Street, Apt. or PO Box
 City, State

PS Form 3800, August 2006 See Reverse for Instructions

7010 2780 0003 4491 6257

U.S. Postal Service™
CERTIFIED MAIL™ RECEIPT *ELWD*
 (Domestic Mail Only; No Insurance Coverage Provided)

For delivery information visit our website at www.usps.com

OFFICIAL USE

Postage	\$
Certified Fee	
Return Receipt Fee (Endorsement Required)	
Restricted Delivery Fee (Endorsement Required)	

Total **20130320-100**
 Mr. James McCauley
 P.O. Box 1497
 Silver City, New Mexico 88062

Sent To
 Street, Apt. or PO Box
 City, State

PS Form 3800, August 2006 See Reverse for Instructions

7010 2780 0003 4491 6264

U.S. Postal Service™
CERTIFIED MAIL™ RECEIPT *ELWD*
 (Domestic Mail Only; No Insurance Coverage Provided)

For delivery information visit our website at www.usps.com

OFFICIAL USE

Postage	\$
Certified Fee	
Return Receipt Fee (Endorsement Required)	
Restricted Delivery Fee (Endorsement Required)	

Total **20130320-100**
 Elvis Utz Estate et al
 c/o David Tulluch
 1036 Matador SE
 Albuquerque, New Mexico 87123

Sent To
 Street, Apt. or PO Box
 City, State

PS Form 3800, August 2006 See Reverse for Instructions

7010 2780 0003 4491 6271

U.S. Postal Service™
CERTIFIED MAIL™ RECEIPT *ELWD*
 (Domestic Mail Only; No Insurance Coverage Provided)

For delivery information visit our website at www.usps.com

OFFICIAL USE

Postage	\$
Certified Fee	
Return Receipt Fee (Endorsement Required)	
Restricted Delivery Fee (Endorsement Required)	

Total P **20130320-100**
 Mr. Barry Zolotar
 17 Adobe Lane
 Silver City, New Mexico 88061

Sent To
 Street, Apt. or PO Box
 City, State

PS Form 3800, August 2006 See Reverse for Instructions

7010 2780 0003 4491 6288

U.S. Postal Service™
CERTIFIED MAIL™ RECEIPT *ELWD*
 (Domestic Mail Only; No Insurance Coverage Provided)

For delivery information visit our website at www.usps.com

OFFICIAL USE

Postage	\$
Certified Fee	
Return Receipt Fee (Endorsement Required)	
Restricted Delivery Fee (Endorsement Required)	

Total **20130320-100**
 Mr. Guillermo Contrares
 Ms. Kathy Contrares
 P.O. Box 183
 Tyrone, New Mexico 88065

Sent To
 Street, Apt. or PO Box
 City, State

PS Form 3800, August 2006 See Reverse for Instructions

7010 2780 0003 4491 6295

U.S. Postal Service™
CERTIFIED MAIL™ RECEIPT *ELWD*
 (Domestic Mail Only; No Insurance Coverage Provided)

For delivery information visit our website at www.usps.com

OFFICIAL USE

Postage	\$
Certified Fee	
Return Receipt Fee (Endorsement Required)	
Restricted Delivery Fee (Endorsement Required)	

Total P **20130320-100**
 LT Ranch LLC
 P.O. Box 1497
 Silver City, New Mexico 88062

Sent To
 Street, Apt. or PO Box
 City, State

PS Form 3800, August 2006 See Reverse for Instructions

7010 2780 0003 4491 6301

U.S. Postal Service TM
CERTIFIED MAIL TM RECEIPT *ELWD*
 (Domestic Mail Only; No Insurance Coverage Provided)

For delivery information visit our website at www.usps.com

OFFICIAL USE

Postage	\$	
Certified Fee		
Return Receipt Fee (Endorsement Required)		
Restricted Delivery Fee (Endorsement Required)		
Total		<i>20130320-100</i>

Postmark Here

Sent To
 Annie A. Brown Estate Trust
 c/o James McCauley
 P.O. Box 1497
 Silver City, New Mexico 88062

PS Form 3800, August 2006 See Reverse for Instructions

7010 2780 0003 4491 6318

U.S. Postal Service TM
CERTIFIED MAIL TM RECEIPT *ELWD*
 (Domestic Mail Only; No Insurance Coverage Provided)

For delivery information visit our website at www.usps.com

OFFICIAL USE

Postage	\$	
Certified Fee		
Return Receipt Fee (Endorsement Required)		
Restricted Delivery Fee (Endorsement Required)		
Total		<i>20130320-100</i>

Postmark Here

Sent To
 Mr. David R. Woodward
 P.O. Box 231
 Tyrone, New Mexico 88065

PS Form 3800, August 2006 See Reverse for Instructions

7010 2780 0003 4491 6349

U.S. Postal Service TM
CERTIFIED MAIL TM RECEIPT *ELWD*
 (Domestic Mail Only; No Insurance Coverage Provided)

For delivery information visit our website at www.usps.com

OFFICIAL USE

Postage	\$	
Certified Fee		
Return Receipt Fee (Endorsement Required)		
Restricted Delivery Fee (Endorsement Required)		
Total		<i>20130320-100</i>

Postmark Here

Sent To
 Holman Family Trust et al
 Ms. Rebecca Hamilton, Trustee
 1180 Keats Street
 Manhattan Beach, CA 90266

PS Form 3800, August 2006 See Reverse for Instructions

7010 2780 0003 4491 6325

U.S. Postal Service TM
CERTIFIED MAIL TM RECEIPT *ELWD*
 (Domestic Mail Only; No Insurance Coverage Provided)

For delivery information visit our website at www.usps.com

OFFICIAL USE

Postage	\$	
Certified Fee		
Return Receipt Fee (Endorsement Required)		
Restricted Delivery Fee (Endorsement Required)		
Total		<i>20130320-100</i>

Postmark Here

Sent To
 Ms. Dana S. Carlson
 P.O. Box 1914
 Silver City, New Mexico 88062

PS Form 3800, August 2006 See Reverse for Instructions

7010 2780 0003 4491 6356

U.S. Postal Service TM
CERTIFIED MAIL TM RECEIPT *ELWD*
 (Domestic Mail Only; No Insurance Coverage Provided)

For delivery information visit our website at www.usps.com

OFFICIAL USE

Postage	\$	
Certified Fee		
Return Receipt Fee (Endorsement Required)		
Restricted Delivery Fee (Endorsement Required)		
Total		<i>20130320-100</i>

Postmark Here

Sent To
 Diana L. Bender &
 George Bender
 P.O. Box 1126
 Silver City, New Mexico 88062

PS Form 3800, August 2006 See Reverse for Instructions

7010 2780 0003 4491 6322

U.S. Postal Service TM
CERTIFIED MAIL TM RECEIPT *ELWD*
 (Domestic Mail Only; No Insurance Coverage Provided)

For delivery information visit our website at www.usps.com

OFFICIAL USE

Postage	\$	
Certified Fee		
Return Receipt Fee (Endorsement Required)		
Restricted Delivery Fee (Endorsement Required)		
Total		<i>20130320-100</i>

Postmark Here

Sent To
 David C. & Mary Dee Estes
 215 E. 7th Street
 Safford, Arizona 85546

PS Form 3800, August 2006 See Reverse for Instructions

7010 2780 0003 4491 6363

U.S. Postal Service™
CERTIFIED MAIL™ RECEIPT *ELWD*
 (Domestic Mail Only; No Insurance Coverage Provided)

For delivery information visit our website at www.usps.com

OFFICIAL USE

Postage	\$
Certified Fee	
Return Receipt Fee (Endorsement Required)	
Restricted Delivery Fee (Endorsement Required)	
Total Posta	

Postmark Here: MAR 20 2013
20130320-100
 USFS

Sent To: Mr. Gordon Headlee Jr.
 P.O. Box 5091
 Silver City, New Mexico 88062

PS Form 3800, August 2006 See Reverse for Instructions

7010 2780 0003 4491 6370

U.S. Postal Service™
CERTIFIED MAIL™ RECEIPT *ELWD*
 (Domestic Mail Only; No Insurance Coverage Provided)

For delivery information visit our website at www.usps.com

OFFICIAL USE

Postage	\$
Certified Fee	
Return Receipt Fee (Endorsement Required)	
Restricted Delivery Fee (Endorsement Required)	
Total	

Postmark Here: MAR 20 2013
20130320-100
 USFS

Sent To: Tom & Ruthan Turner
 Jason & Julie Turner
 11588 Hwy 180 East
 Silver City, New Mexico 88061

PS Form 3800, August 2006 See Reverse for Instructions

7010 2780 0003 4491 6367

U.S. Postal Service™
CERTIFIED MAIL™ RECEIPT *ELWD*
 (Domestic Mail Only; No Insurance Coverage Provided)

For delivery information visit our website at www.usps.com

OFFICIAL USE

Postage	\$
Certified Fee	
Return Receipt Fee (Endorsement Required)	
Restricted Delivery Fee (Endorsement Required)	
Total	

Postmark Here: MAR 20 2013
20130320-100
 USFS

Sent To: Mr. Arthur Allison
 Cabinet Secretary-Indian Affairs
 Department
 1220 S. St. Francis Drive
 Santa Fe, New Mexico 87505-0115

PS Form 3800, August 2006 See Reverse for Instructions

7010 2780 0003 4491 6394

U.S. Postal Service™
CERTIFIED MAIL™ RECEIPT *ELWD*
 (Domestic Mail Only; No Insurance Coverage Provided)

For delivery information visit our website at www.usps.com

OFFICIAL USE

Postage	\$
Certified Fee	
Return Receipt Fee (Endorsement Required)	
Restricted Delivery Fee (Endorsement Required)	
Total	

Postmark Here: MAR 20 2013
20130320-100
 USFS

Sent To: Mr. Tony Delfin
 State Forester-State Forestry Division,
 EMNRD
 P.O. Box 1948
 Santa Fe, New Mexico 87504-1948

PS Form 3800, August 2006 See Reverse for Instructions

7010 2780 0003 4491 6400

U.S. Postal Service™
CERTIFIED MAIL™ RECEIPT *ELWD*
 (Domestic Mail Only; No Insurance Coverage Provided)

For delivery information visit our website at www.usps.com

OFFICIAL USE

Postage	\$
Certified Fee	
Return Receipt Fee (Endorsement Required)	
Restricted Delivery Fee (Endorsement Required)	
Total	

Postmark Here: MAR 20 2013
20130320-100
 USFS

Sent To: Ms. Elizabeth German
 Attorney at Law-Brown & German
 12836 Lomas Blvd. NE, Ste. G
 Albuquerque, New Mexico 87112

PS Form 3800, August 2006 See Reverse for Instructions

7010 2780 0003 4491 6417

U.S. Postal Service™
CERTIFIED MAIL™ RECEIPT *ELWD*
 (Domestic Mail Only; No Insurance Coverage Provided)

For delivery information visit our website at www.usps.com

OFFICIAL USE

Postage	\$
Certified Fee	
Return Receipt Fee (Endorsement Required)	
Restricted Delivery Fee (Endorsement Required)	
Total Pct	

Postmark Here: MAR 20 2013
20130320-100
 USFS

Sent To: Mr. Michael Linden
 Regional Geologist- U.S.D.A.
 Forest Service
 333 Broadway Blvd., SE
 Albuquerque, New Mexico 87102

PS Form 3800, August 2006 See Reverse for Instructions

7010 2780 0003 4491 6424

U.S. Postal Service™
CERTIFIED MAIL™ RECEIPT
(Domestic Mail Only; No Insurance Coverage Provided)

For delivery information visit our website at www.usps.com®

OFFICIAL USE

Postage	\$		Postmark Here MAR 20 2013
Certified Fee			
Return Receipt Fee (Endorsement Required)			
Restricted Delivery Fee (Endorsement Required)			
Total		20130320-100	

Sent To Mr. Kurt Vollbrecht
Acting Program Manager
New Mexico Environment Department
P.O. Box 5469
Santa Fe, New Mexico 87502

7010 2780 0003 4491 6431

U.S. Postal Service™
CERTIFIED MAIL™ RECEIPT
(Domestic Mail Only; No Insurance Coverage Provided)

For delivery information visit our website at www.usps.com®

OFFICIAL USE

Postage	\$		Postmark Here MAR 20 2013
Certified Fee			
Return Receipt Fee (Endorsement Required)			
Restricted Delivery Fee (Endorsement Required)			
Total F		20130320-100	

Sent To Mr. Paul Robinson
Research Director-Southwest
Research & Information Center
P.O. Box 4524
Albuquerque, New Mexico 87196

7010 2780 0003 4491 0347

U.S. Postal Service™
CERTIFIED MAIL™ RECEIPT
(Domestic Mail Only; No Insurance Coverage Provided)

For delivery information visit our website at www.usps.com®

OFFICIAL USE

Postage	\$		Postmark Here MAR 20 2013
Certified Fee			
Return Receipt Fee (Endorsement Required)			
Restricted Delivery Fee (Endorsement Required)			
Total P		20130320-100	

Sent To Ms. Sally Smith
Director, Responsible Mining
Program-Gila Resources
Information Project
HC 71-Box 1371
San Lorenzo, New Mexico 88041

7010 2780 0003 4491 0446

U.S. Postal Service™
CERTIFIED MAIL™ RECEIPT
(Domestic Mail Only; No Insurance Coverage Provided)

For delivery information visit our website at www.usps.com®

OFFICIAL USE

Postage	\$		Postmark Here MAR 20 2013
Certified Fee			
Return Receipt Fee (Endorsement Required)			
Restricted Delivery Fee (Endorsement Required)			
Total Pos		20130320-100	

Sent To Mr. Walter L. Meech, President
C&E Concrete
P.O. Box 2547
Milan, New Mexico 87021

7010 2780 0003 4491 0354

U.S. Postal Service™
CERTIFIED MAIL™ RECEIPT
(Domestic Mail Only; No Insurance Coverage Provided)

For delivery information visit our website at www.usps.com®

OFFICIAL USE

Postage	\$		Postmark Here MAR 20 2013
Certified Fee			
Return Receipt Fee (Endorsement Required)			
Restricted Delivery Fee (Endorsement Required)			
Total		20130320-100	

Sent To Mr. Michael W. Coleman
LRPG-Neutron Energy, Inc.
1601 Randolph Ct. SE, Suite 210S
Albuquerque, New Mexico 87106

7010 2780 0003 4491 0361

U.S. Postal Service™
CERTIFIED MAIL™ RECEIPT
(Domestic Mail Only; No Insurance Coverage Provided)

For delivery information visit our website at www.usps.com®

OFFICIAL USE

Postage	\$		Postmark Here MAR 20 2013
Certified Fee			
Return Receipt Fee (Endorsement Required)			
Restricted Delivery Fee (Endorsement Required)			
Total		20130320-100	

Sent To Mr. Bill Auby
Geologist, Solids Team
Bureau of Land Management
P.O. Box 27115
Santa Fe, New Mexico 87505-0115

7010 2780 0003 4491 0378

U.S. Postal Service TM
CERTIFIED MAIL TM RECEIPT *ELWD*
 (Domestic Mail Only; No Insurance Coverage Provided)

For delivery information visit our website at www.usps.com

OFFICIAL USE

Postage	\$	
Certified Fee		
Return Receipt Fee (Endorsement Required)		
Restricted Delivery Fee (Endorsement Required)		
Total Post		20130320-100

Postmark Here: TYRONE NM 88065 MAR 20 2013

Sent To: Ms. Megan Anderson
 Attorney at Law
 Western Environmental Law Center
 208 Paseo Del Pueblo Sur Unit 602
 Taos, New Mexico 87571-5931

PS Form 3800, August 2006 See Reverse for Instructions

7010 2780 0003 4491 0385

U.S. Postal Service TM
CERTIFIED MAIL TM RECEIPT *ELWD*
 (Domestic Mail Only; No Insurance Coverage Provided)

For delivery information visit our website at www.usps.com

OFFICIAL USE

Postage	\$	
Certified Fee		
Return Receipt Fee (Endorsement Required)		
Restricted Delivery Fee (Endorsement Required)		
Total Post		20130320-100

Postmark Here: TYRONE NM 88065 MAR 20 2013

Sent To: Mr. John Cornell
 Campaign Coordinator
 New Mexico Wildlife Federation
 121 Cardenas Dr. NE
 Albuquerque, New Mexico 87108

PS Form 3800, August 2006 See Reverse for Instructions

7010 2780 0003 4491 0392

U.S. Postal Service TM
CERTIFIED MAIL TM RECEIPT *ELWD*
 (Domestic Mail Only; No Insurance Coverage Provided)

For delivery information visit our website at www.usps.com

OFFICIAL USE

Postage	\$	
Certified Fee		
Return Receipt Fee (Endorsement Required)		
Restricted Delivery Fee (Endorsement Required)		
Total		20130320-100

Postmark Here: TYRONE NM 88065 MAR 20 2013

Sent To: Ms. Michelle Ensey, Archeologist
 Department of Cultural Affairs/Historic
 407 Galisteo Street, Suite 236
 Santa Fe, New Mexico 87501

PS Form 3800, August 2006 See Reverse for Instructions

7010 2780 0003 4491 0408

U.S. Postal Service TM
CERTIFIED MAIL TM RECEIPT *ELWD*
 (Domestic Mail Only; No Insurance Coverage Provided)

For delivery information visit our website at www.usps.com

OFFICIAL USE

Postage	\$	
Certified Fee		
Return Receipt Fee (Endorsement Required)		
Restricted Delivery Fee (Endorsement Required)		
Total		20130320-100

Postmark Here: TYRONE NM 88065 MAR 20 2013

Sent To: Ms. Maxine Goad
 P.O. Box 2502
 Santa Fe, New Mexico 87504

PS Form 3800, August 2006 See Reverse for Instructions

7010 2780 0003 4491 0415

U.S. Postal Service TM
CERTIFIED MAIL TM RECEIPT *ELWD*
 (Domestic Mail Only; No Insurance Coverage Provided)

For delivery information visit our website at www.usps.com

OFFICIAL USE

Postage	\$	
Certified Fee		
Return Receipt Fee (Endorsement Required)		
Restricted Delivery Fee (Endorsement Required)		
Total		20130320-100

Postmark Here: TYRONE NM 88065 MAR 20 2013

Sent To: Mr. Mike Johnson
 Hydrology Bureau Chief
 Office of the State Engineer
 P.O. Box 25102
 Santa Fe, New Mexico 87504-5102

PS Form 3800, August 2006 See Reverse for Instructions

7010 2780 0003 4491 0422

U.S. Postal Service TM
CERTIFIED MAIL TM RECEIPT *ELWD*
 (Domestic Mail Only; No Insurance Coverage Provided)

For delivery information visit our website at www.usps.com

OFFICIAL USE

Postage	\$	
Certified Fee		
Return Receipt Fee (Endorsement Required)		
Restricted Delivery Fee (Endorsement Required)		
Total Post		20130320-100

Postmark Here: TYRONE NM 88065 MAR 20 2013

Sent To: Mr. Alan Kuhn
 Geotechnical Engineer
 Alan Kuhn Associates, LLC
 13212 Manitoba Dr., NE
 Albuquerque, New Mexico 87111

PS Form 3800, August 2006 See Reverse for Instructions

7010 2780 0003 4491 0439

U.S. Postal Service™
CERTIFIED MAIL™ RECEIPT
 (Domestic Mail Only; No Insurance Coverage Provided)

For delivery information visit our website at www.usps.com

OFFICIAL USE

Postage	\$
Certified Fee	
Return Receipt Fee (Endorsement Required)	
Restricted Delivery Fee (Endorsement Required)	
Total F	

Postmark Here
 MAR 20 2013
 TYRONE NM 88065
 20130320-100
 USFS

Sent To
 Street, A, or PO B
 City, State

Mr. Joel Lusk, Biologist
 U.S. Department of Interior U.S. Fish & Wildlife
 2105 Osuna NE
 Albuquerque, New Mexico 87113

PS Form 3800, August 2006 See Reverse for Instructions

7009 2820 0003 8963 1482

U.S. Postal Service™
CERTIFIED MAIL™ RECEIPT
 (Domestic Mail Only; No Insurance Coverage Provided)

For delivery information visit our website at www.usps.com

OFFICIAL USE

Postage	\$
Certified Fee	
Return Receipt Fee (Endorsement Required)	
Restricted Delivery Fee (Endorsement Required)	
Total	

Postmark Here
 MAR 20 2013
 TYRONE NM 88065
 20130320-100
 USFS

Sent To
 Street, A, or PO B
 City, State

Mr. Doug Meiklejohn, Executive Director
 NM Environmental Law Center
 1405 Luisa St., Suite 5
 Santa Fe, New Mexico 87505-0115

PS Form 3800, August 2006 See Reverse for Instructions

7008 1140 0001 5961 4924

U.S. Postal Service™
CERTIFIED MAIL™ RECEIPT
 (Domestic Mail Only; No Insurance Coverage Provided)

For delivery information visit our website at www.usps.com

OFFICIAL USE

Postage	\$
Certified Fee	
Return Receipt Fee (Endorsement Required)	
Restricted Delivery Fee (Endorsement Required)	
Total P	

Postmark Here
 MAR 20 2013
 TYRONE NM 88065
 20130320-100
 USFS

Sent To
 Street, A, or PO B
 City, State

Mr. Nathan Newcomer, Associate Director
 New Mexico Wilderness Alliance
 P.O. Box 25464
 Albuquerque, New Mexico 87125

PS Form 3800, August 2006 See Reverse for Instructions

7008 1140 0001 5961 4931

U.S. Postal Service™
CERTIFIED MAIL™ RECEIPT
 (Domestic Mail Only; No Insurance Coverage Provided)

For delivery information visit our website at www.usps.com

OFFICIAL USE

Postage	\$
Certified Fee	
Return Receipt Fee (Endorsement Required)	
Restricted Delivery Fee (Endorsement Required)	
Total	

Postmark Here
 MAR 20 2013
 TYRONE NM 88065
 20130320-100
 USFS

Sent To
 Street, A, or PO B
 City, State

Mr. Ray Powell, Commissioner
 New Mexico State Land Office
 P.O. Box 1148
 Santa Fe, New Mexico 87504

PS Form 3800, August 2006 See Reverse for Instructions

7008 1140 0001 5961 4955

U.S. Postal Service™
CERTIFIED MAIL™ RECEIPT
 (Domestic Mail Only; No Insurance Coverage Provided)

For delivery information visit our website at www.usps.com

OFFICIAL USE

Postage	\$
Certified Fee	
Return Receipt Fee (Endorsement Required)	
Restricted Delivery Fee (Endorsement Required)	
Total	

Postmark Here
 MAR 20 2013
 TYRONE NM 88065
 20130320-100
 USFS

Sent To
 Street, A, or PO B
 City, State

Mr. Brian Shields, Executive Director
 Amigos Bravos
 P.O. Box 238
 Taos, New Mexico 87571

PS Form 3800, August 2006 See Reverse for Instructions

7008 1140 0001 5961 4948

U.S. Postal Service™
CERTIFIED MAIL™ RECEIPT
 (Domestic Mail Only; No Insurance Coverage Provided)

For delivery information visit our website at www.usps.com

OFFICIAL USE

Postage	\$
Certified Fee	
Return Receipt Fee (Endorsement Required)	
Restricted Delivery Fee (Endorsement Required)	
Total P	

Postmark Here
 MAR 20 2013
 TYRONE NM 88065
 20130320-100
 USFS

Sent To
 Street, A, or PO B
 City, State

Mr. Michael Mariano, Minerals Manager
 New Mexico State Land Office
 P.O. Box 1148
 Santa Fe, New Mexico 87504

PS Form 3800, August 2006 See Reverse for Instructions

7008 1140 0001 5961 4962

U.S. Postal Service™
CERTIFIED MAIL™ RECEIPT *ELWD*
 (Domestic Mail Only; No Insurance Coverage Provided)

For delivery information visit our website at www.usps.com

OFFICIAL USE

Postage	\$	
Certified Fee		
Return Receipt Fee (Endorsement Required)		
Restricted Delivery Fee (Endorsement Required)		
Total Po		

20130320-100

Postmark Here
 MAR 20 2013
 TYRONE NM 88065

Sent To: Ms. Juli Slivka, District Contact
 The Wilderness Society
 1660 Wynkoop Street, Suite 850
 Denver, CO 80202

PS Form 3800, August 2006 See Reverse for Instructions

7008 1140 0001 5961 4979

U.S. Postal Service™
CERTIFIED MAIL™ RECEIPT *ELWD*
 (Domestic Mail Only; No Insurance Coverage Provided)

For delivery information visit our website at www.usps.com

OFFICIAL USE

Postage	\$	
Certified Fee		
Return Receipt Fee (Endorsement Required)		
Restricted Delivery Fee (Endorsement Required)		
Total		

20130320-100

Postmark Here
 MAR 20 2013
 TYRONE NM 88065

Sent To: Ms. Allyson Siwik, Executive Director
 Gila Resources Information Project
 305A N. Cooper
 Silver City, New Mexico 88061

PS Form 3800, August 2006 See Reverse for Instructions

7008 1140 0001 5961 4986

U.S. Postal Service™
CERTIFIED MAIL™ RECEIPT *ELWD*
 (Domestic Mail Only; No Insurance Coverage Provided)

For delivery information visit our website at www.usps.com

OFFICIAL USE

Postage	\$	
Certified Fee		
Return Receipt Fee (Endorsement Required)		
Restricted Delivery Fee (Endorsement Required)		
Total		

20130320-100

Postmark Here
 MAR 20 2013
 TYRONE NM 88065

Sent To: Mr. Derek Heyfey
 Manager, Environmental Affairs
 Chevron Mining company
 P.O. Box 469
 Questa, New Mexico 87556

PS Form 3800, August 2006 See Reverse for Instructions

7008 1140 0001 5961 4993

U.S. Postal Service™
CERTIFIED MAIL™ RECEIPT *ELWD*
 (Domestic Mail Only; No Insurance Coverage Provided)

For delivery information visit our website at www.usps.com

OFFICIAL USE

Postage	\$	
Certified Fee		
Return Receipt Fee (Endorsement Required)		
Restricted Delivery Fee (Endorsement Required)		
Total Post		

20130320-100

Postmark Here
 MAR 20 2013
 TYRONE NM 88065

Sent To: Dr. Matthew Wunder
 Chief, Conservation Services Division
 New Mexico Department of Game & Fish
 P.O. Box 25112
 Santa Fe, New Mexico 87504

PS Form 3800, August 2006 See Reverse for Instructions

7008 1140 0001 5961 5006

U.S. Postal Service™
CERTIFIED MAIL™ RECEIPT ELDW
(Domestic Mail Only; No Insurance Coverage Provided)

For delivery information visit our website at www.usps.com®

OFFICIAL USE

Postage	\$	
Certified Fee		
Return Receipt Fee (Endorsement Required)		
Restricted Delivery Fee (Endorsement Required)		

TYRONE NM 88065
 Postmark Here
 MAR 20 2013
 20130320-100
 USFS

Total P: Mr. Art Gebeau, President
Bluewater Valley Downstream Alliance

Sent To P.O. Box 2038
Milan, New Mexico 87021

7008 1140 0001 5961 1343

U.S. Postal Service™
CERTIFIED MAIL™ RECEIPT ELDW
(Domestic Mail Only; No Insurance Coverage Provided)

For delivery information visit our website at www.usps.com®

OFFICIAL USE

Postage	\$	
Certified Fee		
Return Receipt Fee (Endorsement Required)		
Restricted Delivery Fee (Endorsement Required)		

TYRONE NM 88065
 Postmark Here
 MAR 20 2013
 20130320-100
 USFS

Total F Ms. Sherry Burt-Kested
Environmental Manager

Sent To Freeport-McMoRan, Chino Mine
P.O. Box 10
Bayard, New Mexico 88023

7008 1140 0001 5961 1336

U.S. Postal Service™
CERTIFIED MAIL™ RECEIPT ELDW
(Domestic Mail Only; No Insurance Coverage Provided)

For delivery information visit our website at www.usps.com®

OFFICIAL USE

Postage	\$	
Certified Fee		
Return Receipt Fee (Endorsement Required)		
Restricted Delivery Fee (Endorsement Required)		

TYRONE NM 88065
 Postmark Here
 MAR 20 2013
 20130320-100
 USFS

Total Mr. Martin Soltero
Environmental Manager

Sent To Freeport-McMoRan Tyrone Mine
P.O. Box 571
Tyrone, New Mexico 88065

STAPLE

CD-R

**Freeport-McMoRan Tyrone Inc.
Financial Assurance Release for Jersey
Lily, Snowflake and Virtue Mine Permit,
GR008RE (Maps)
April 2013**

www.product-support-staples.com