

691000

692000

693000

694000

695000

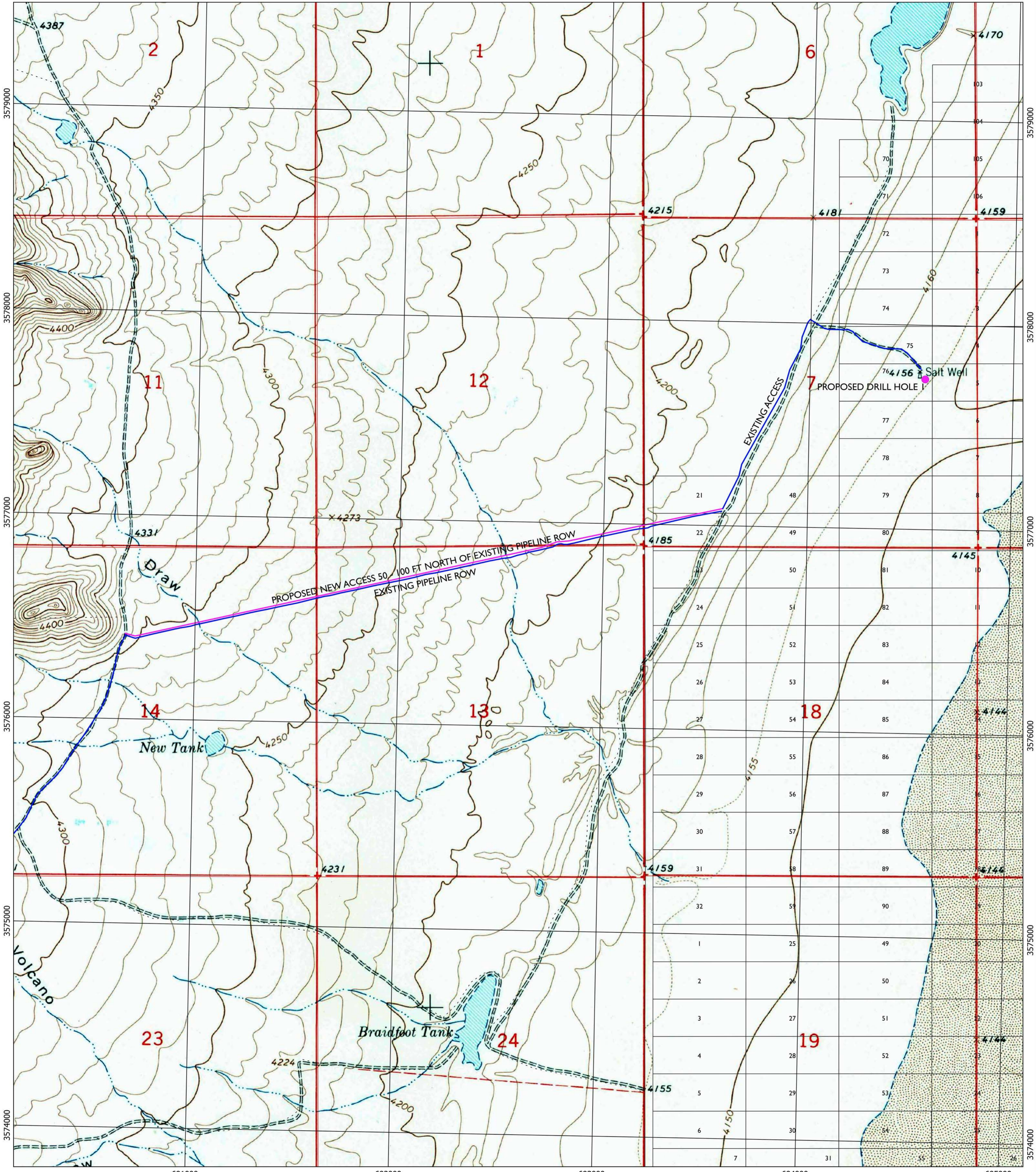

Explanation

- Existing Access & Proposed New Access
- PROPOSED NEW ACCESS 50 - 100 FT NORTH OF EXISTING PIPELINE ROW
- EXISTING ACCESS
- Claims

Lordsburg Lithium Project
 Access Map
 Hidalgo County, New Mexico, USA
 T. 23 S., R. 20 W
 Draft Date: 05-31-20

