



July 7, 2020

Carmen Rose
Reclamation Specialist
Mining and Minerals Division
Mining Act Reclamation Program
1220 S. St. Francis Drive
Santa Fe, NM 87505

Tel: (505) 216-8399

Email: Carmen.Rose@state.nm.us

RE: Permit No. C1006MN – Revised Permit Modification Application for Ray Claims No. 4 and No. 6 Mine, Cibola County, New Mexico

Carmen,

1. On behalf of the permittee, Ray Boseljic, I am requesting a modification of Permit NO. C1006MN. The reason for the modification is that International Stone, the company named in the permit, no longer exists.
2. The company that will be responsible for reclamation will be:

Stoneworld Company Inc., an Arizona Corporation
15979 N 76th Street, Suite D
Scottsdale, AZ 85260
Tel: 480-951-4418
info@stoneworldcompany.com

The existing International Stone financial assurance bond for reclamation is being transferred to Stoneworld Company Inc. and will be forwarded to you within 30 days.

3. List of mining operations (excluding aggregate and coal operations) within the United States owned, operated, or directly controlled by Stoneworld Company Inc. and Ray Bosilcic, and a list of all agencies with jurisdiction over the environmental aspects of those operations:
 - a) Arizona Onyx on Private Land
15979 N 76th Street, Suite D

Permit No. CI006NM - Permit Modification Application for Ray Claims No. 4 and No. 6 Mine, Cibola County, New Mexico

Scottsdale, AZ 85260
Tel: 480-951-4418
info@stoneworldcompany.com

Agencies with jurisdiction: MSHA

4. The State and BLM have determined that the Post Mining Land Use (“PMLU”) will be changed to recreation.
5. Earthwork and Seeding – The berms around the outer perimeter of the rock quarry will be recontoured to a more natural grade, per the original permit. The central sloped area be regraded will be a 3:1 slope, reseeded to create a more natural and safe landscape for recreational use.
6. The topsoil will be placed in relatively flat areas to be used as the bed for application of plant seeds, especially around the highwall of the quarry. The exact seed mix to be broadcast will be approved by the State MMD prior to application. Certified weed-free mulch will be applied after seeding and crimped in to prevent wind erosion of the seed and disturbed soil.

The technical revegetation standard will be 21% live vegetative cover (based on 70% of the Ecological Site Description cover estimate) within the area of disturbance to be eligible for full release from the New Mexico Mining Act (“NMMA”). Stoneworld Company Inc. may apply for full release from the NMMA as early as five years after reclamation and seeding of the site.

7. A fence and/or barrier and signage will be installed on top of the highwall to prevent vehicles and foot traffic from approaching the highwall unknowingly from behind.
8. Access Road – Water bars will be placed at strategic locations along the road, as shown in Figure 1 below, to channel water off the road toward the down-sloped side, to avoid erosion. The road will remain open to allow multiple use access to the area.



Permit No. CI006NM - Permit Modification Application for Ray Claims No. 4 and No. 6 Mine, Cibola County, New Mexico

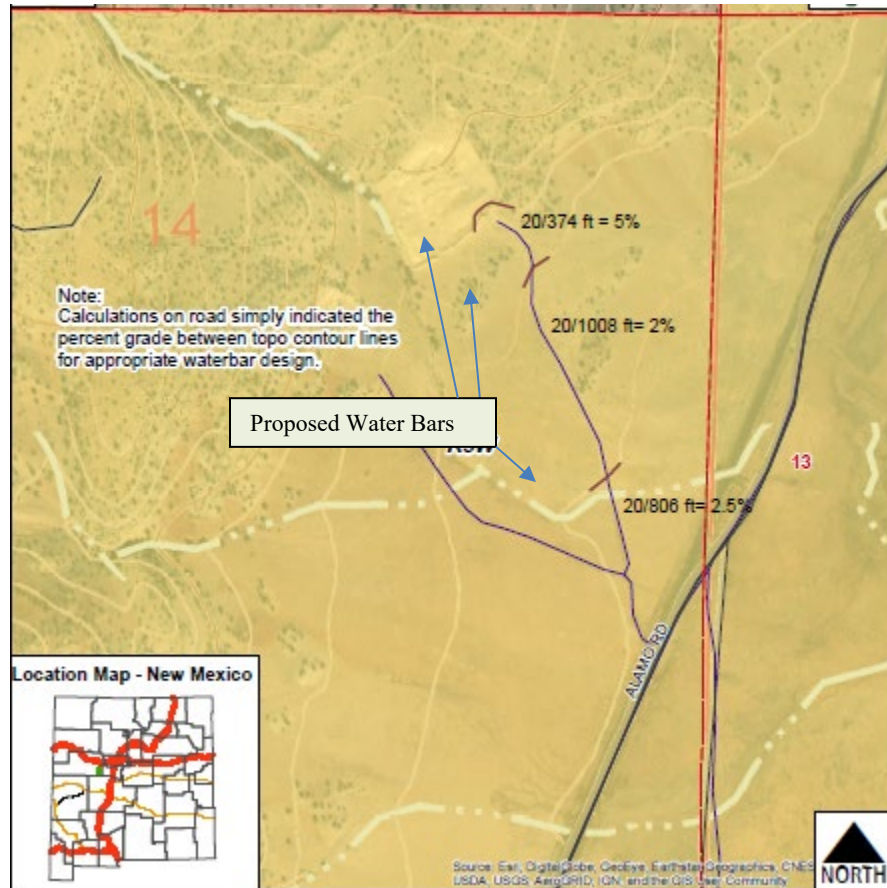

Figure 1. Approximate Location of Proposed Access Road Water Bars

The \$250.00 fee for the requested permit modification was sent to your office the week of June 229, 2020.

Please let me know if there is anything else you need at this time.

Best wishes,
Darling Geomatics

Mary Darling
Natural Resource Consultant

