

**From:** [Robert Newcomer](#)  
**To:** [Ennis, David, EMNRD](#)  
**Cc:** [Tyler Lown Vandenburg](#)  
**Subject:** Menefee Black Spring Mine - Permit Modification Request  
**Date:** Friday, September 10, 2021 6:30:51 AM  
**Attachments:** [Stevenson Intermountain 2021.xls](#)  
[Disturbance Reclamation 2021.pdf](#)

---

Hi DJ,

From our meeting and discussions yesterday, Menefee would like to request a modification to their Permit no. MK026MN to account for the following:

- to increase in the design limit and associated financial assurance for the Black Spring mine from the current 10 to a new 12 acres [a conservative estimate of the current disturbance made in late June of this year was about 11.55 acres, which included the roads (10.65 acres for the mine area and 0.9 acres for the roads) (see attached figure)]. The disturbance area was measured using a handheld GPS and walking several feet beyond the perimeter of the disturbance.

- Menefee is preparing to rip and seed approximately 0.88 acres of the existing disturbance this fall and has already staked the area and ordered and received the seed from Stevenson Intermountain Seed, Inc. Once this seeding is completed Menefee would like to include this seeded area to be included as part of this modification and (with subsequent inspection) get MMD's approval for the release of 0.88 acres and transfer the existing financial assurance into future disturbance within the Black Spring mine design limit [the seed mix that would be used is the same as was used with the past two seeding efforts. With one seed substitution, it is the same as is specified in the permit (Table 4 from Ecosphere, 2011, Mining and Reclamation Plan)\_order attached].

Please let me know if you have any questions or need further clarification.

Best,

Bob

---

Bob Newcomer, RG, CPG  
Mining and Water Resources Consultant  
Toltec Mesa Resources LLC  
7823 Quintana Dr. NE  
Albuquerque, NM 87109  
(505) 238-4770

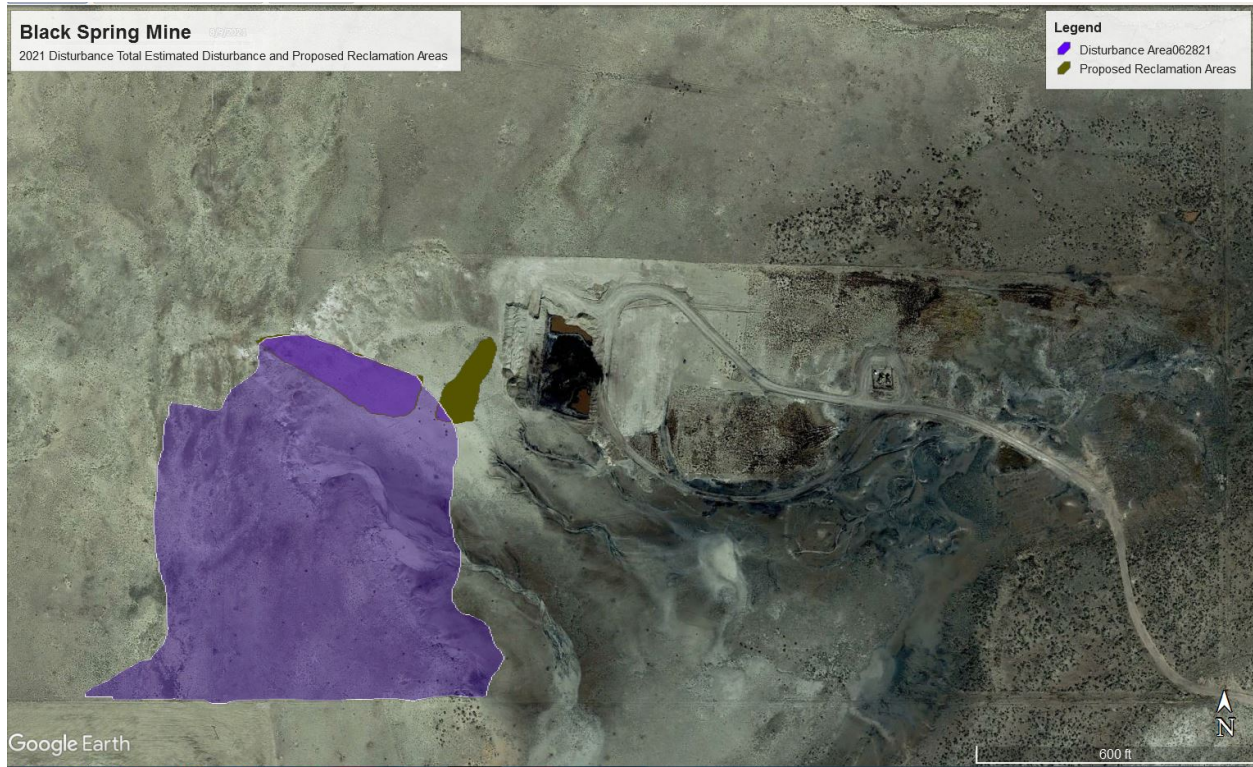

Total "Disturbed Area" shown = 10.65 acres

Staked Areas for Reclamation (North End) = 0.88 acres

Total Disturbed after reclamation =  $10.65 - 0.88 = 9.77$  acres



# Price Quotation

**Date:** \_\_\_\_\_  
**From:** Jason Stevenson

P.O. Box 2, Ephraim, UT 84627  
 Phone: (435) 283-6639 Fax:(435) 283-4155  
 Email:sales@siseed.com

**Quote to (Company):** Toltec Mesa Resources LLC  
**Address:** 7823 Quintana Driver  
 Albuquerque, NM 87109

**Contact Person:** Robert Newcomer  
**Phone:** 505-238-4770  
**Fax:** \_\_\_\_\_  
**Email:** [newcomer.b.tmr@gmail.com](mailto:newcomer.b.tmr@gmail.com)

| <u>Quantity</u><br>Pounds | <u>Bulk-PLS</u> | <u>Lot No.</u> | <u>Species</u>              | <u>Variety</u> | <u>Additional Information</u> | <u>Price</u><br>/Pound | <u>Total Cost</u> |
|---------------------------|-----------------|----------------|-----------------------------|----------------|-------------------------------|------------------------|-------------------|
| 8                         | PLS             |                | Blue Grama                  |                |                               |                        | \$ -              |
| 20                        | PLS             |                | Crested Wheatgrass          |                |                               |                        | \$ -              |
| 20                        | PLS             |                | Standard Crested Wheatgrass |                |                               |                        | \$ -              |
| 10                        | PLS             |                | Fourwing Saltbrush          |                |                               |                        | \$ -              |
| 25                        | PLS             |                | Western Wheatgrass          |                |                               |                        | \$ -              |
| 20                        | PLS             |                | Indian Ricegrass            |                |                               |                        | \$ -              |
| 3                         | PLS             |                | Alkali Sacaton              |                |                               |                        | \$ -              |
|                           |                 |                |                             |                |                               |                        | \$ -              |
|                           |                 |                |                             |                |                               |                        | \$ -              |
|                           |                 |                |                             |                |                               |                        | \$ -              |
|                           |                 |                |                             |                |                               |                        | \$ -              |
|                           |                 |                |                             |                |                               |                        | \$ -              |
|                           |                 |                |                             |                |                               |                        | \$ -              |
|                           |                 |                |                             |                |                               |                        | \$ -              |
|                           |                 |                |                             |                |                               |                        | \$ -              |
|                           |                 |                |                             |                |                               |                        | \$ -              |
|                           |                 |                |                             |                |                               |                        | \$ -              |
|                           |                 |                |                             |                |                               |                        | \$ -              |
|                           |                 |                |                             |                |                               |                        | \$ -              |
|                           |                 |                |                             |                |                               |                        | \$ -              |
|                           |                 |                |                             |                |                               |                        | \$ -              |
|                           |                 |                |                             |                |                               |                        | \$ -              |
|                           |                 |                |                             |                |                               |                        | \$ -              |
|                           |                 |                |                             |                |                               |                        | \$ -              |
|                           |                 |                |                             |                |                               |                        | \$ -              |
|                           |                 |                |                             |                |                               |                        | \$ -              |
|                           |                 |                |                             |                |                               |                        | \$ -              |
|                           |                 |                |                             |                |                               |                        | \$ -              |
|                           |                 |                |                             |                |                               |                        | \$ -              |
|                           |                 |                |                             |                |                               |                        | \$ -              |
|                           |                 |                |                             |                |                               |                        | \$ -              |

|   |                               |
|---|-------------------------------|
| <b>Project Name or Number:</b> Menefee Mining Black Spring Mine | <b>Sub Total:</b> \$ -        |
| <b>Mix: Separates:</b> _____                                    | <b>Tax:</b> _____             |
| <b>Shipped Via:</b> _____                                       | <b>Mixing/Handling:</b> _____ |
| <b>FOB:</b> _____   | <b>Shipping:</b> TBD          |
| <b>Terms :</b> _____  | <b>Total:</b> \$ -            |
| <b>Additional Information:</b>                                  |                               |

**Thank You!**  
 We appreciate your request  
 for a price quotation and your business.