

Appendix E
Reclamation Plan Drawings

CONTINENTAL MINE END OF YEAR 2026 CONCEPTUAL RECLAMATION PLAN DRAWINGS

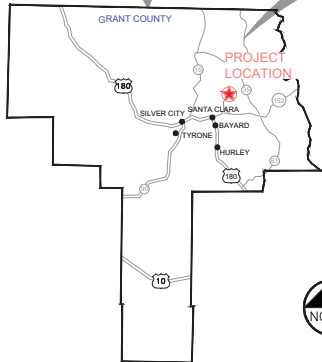

SHEET LIST	
Sheet Number	Sheet Title
1	COVER SHEET
2	EOY 2026 CONFIGURATION
3	EOY 2026 CONFIGURATION RECLAIMED
4	CLOSURE PLAN - CONTINENTAL PIT
5	CLOSURE PLAN - MAIN TAILINGS IMPOUNDMENT - PLAN
6	CLOSURE PLAN - MAIN TAILINGS IMPOUNDMENT - PROFILES & SECTIONS
7	CLOSURE PLAN - SWRDF WEST - PLAN
8	CLOSURE PLAN - SWRDF EAST - PLAN
9	CLOSURE PLAN - SWRDF - PROFILES
10	CLOSURE PLAN - MAGNETITE TAILINGS IMPOUNDMENT - PLAN
11	CLOSURE PLAN - MAGNETITE TAILINGS IMPOUNDMENT - PROFILE
12	CLOSURE PLAN - HANOVER MOUNTAIN MINE - PLAN
13	CLOSURE PLAN - HANOVER MOUNTAIN MINE - SECTIONS
14	CLOSURE PLAN - COBRE HAUL ROAD - STA 0+00 TO 50+00 - PLAN
15	CLOSURE PLAN - COBRE HAUL ROAD - STA 50+00 TO 80+50 - PLAN
16	CLOSURE PLAN - COBRE HAUL ROAD - STA 80+50 TO 120+50 - PLAN
17	CLOSURE PLAN - COBRE HAUL ROAD - STA 120+50 TO 160+00 - PLAN
18	CLOSURE PLAN - COBRE HAUL ROAD - STA 160+00 TO 200+00 - PLAN
19	CLOSURE PLAN - COBRE HAUL ROAD - STA 200+00 TO 230+00 - PLAN
20	CLOSURE PLAN - COBRE HAUL ROAD - TYPICAL SECTIONS
21	CLOSURE PLAN - COBRE HAUL ROAD - STA 58+85 TO 134+00 - SECTIONS
22	CLOSURE PLAN - COBRE HAUL ROAD - STA 140+00 TO 227+50 - SECTIONS
23	COVER HAUL ROUTES
24	REVEGETATION PLAN
25	STORMWATER MANAGEMENT DETAILS

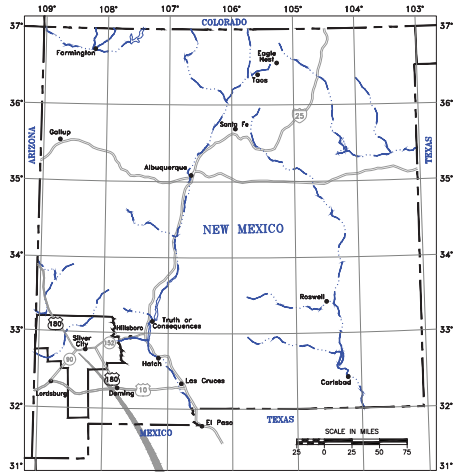
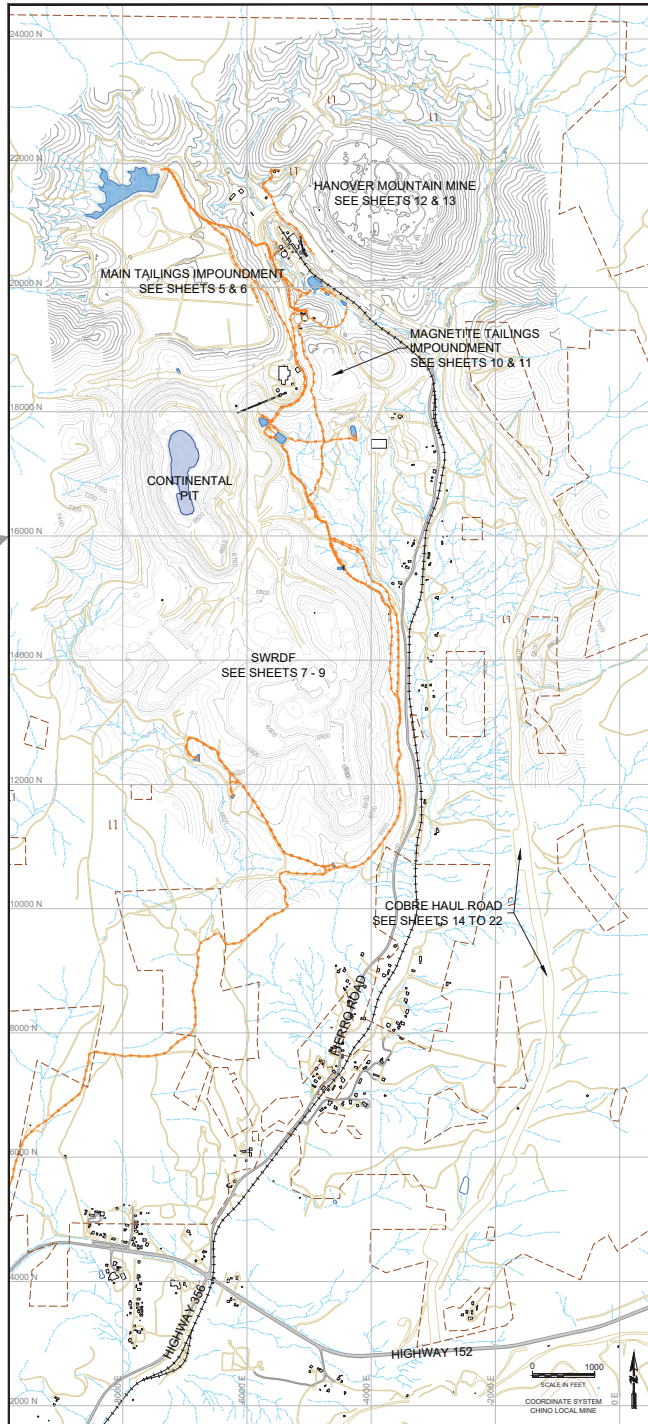

DATE: 2023/07/26 14:44:33 USER: C:\Users\jcmorran\OneDrive\Desktop\2023\2023-07-26 14:44:33 - Reclam\Drawings\Sheet\Reclam\Drawings\Sheet\Cover.dwg

<p>2023 CONTINENTAL MINE CCP</p> <p style="text-align: center;">COVER SHEET</p>	<table border="1" style="width: 100%; border-collapse: collapse;"> <tr> <td style="font-size: 8px;">SHEET NUMBER</td> <td style="text-align: center;">1</td> <td style="font-size: 8px;">REVISION NUMBER</td> <td style="text-align: center;">1</td> </tr> <tr> <td colspan="4" style="text-align: center;">PREPARED BY:</td> </tr> <tr> <td colspan="4" style="text-align: center;">TELESTO</td> </tr> <tr> <td colspan="4" style="text-align: center;">PREPARED FOR:</td> </tr> <tr> <td colspan="4" style="text-align: center;">FREEPORT-MCMORAN</td> </tr> </table>	SHEET NUMBER	1	REVISION NUMBER	1	PREPARED BY:				TELESTO				PREPARED FOR:				FREEPORT-MCMORAN				<table border="1" style="width: 100%; border-collapse: collapse;"> <tr> <td style="font-size: 8px;">DATE</td> <td style="text-align: center;">7/26/2023</td> </tr> <tr> <td style="font-size: 8px;">PROJECT</td> <td style="text-align: center;">200189n</td> </tr> <tr> <td style="font-size: 8px;">TASK NUMBER</td> <td style="text-align: center;">001-03</td> </tr> <tr> <td style="font-size: 8px;">DRAWN BY</td> <td style="text-align: center;">JC</td> </tr> <tr> <td style="font-size: 8px;">PROJECT ENGINEER</td> <td style="text-align: center;">JC</td> </tr> <tr> <td style="font-size: 8px;">CHECKED BY</td> <td style="text-align: center;">WW</td> </tr> </table>	DATE	7/26/2023	PROJECT	200189n	TASK NUMBER	001-03	DRAWN BY	JC	PROJECT ENGINEER	JC	CHECKED BY	WW	<table border="1" style="width: 100%; border-collapse: collapse;"> <thead> <tr> <th colspan="5" style="font-size: 8px;">REVISIONS</th> </tr> <tr> <th style="font-size: 8px;">#</th> <th style="font-size: 8px;">DESCRIPTION</th> <th style="font-size: 8px;">DATE</th> <th style="font-size: 8px;">BY</th> <th style="font-size: 8px;">CHK</th> </tr> </thead> <tbody> <tr> <td style="text-align: center;">1</td> <td style="font-size: 8px;">FOR REVIEW</td> <td style="text-align: center;">09/23</td> <td style="text-align: center;">JC</td> <td style="text-align: center;">WW</td> </tr> <tr> <td style="text-align: center;">2</td> <td style="font-size: 8px;">FOR SUBMITTAL</td> <td style="text-align: center;">09/23</td> <td style="text-align: center;">JC</td> <td style="text-align: center;">WW</td> </tr> </tbody> </table>	REVISIONS					#	DESCRIPTION	DATE	BY	CHK	1	FOR REVIEW	09/23	JC	WW	2	FOR SUBMITTAL	09/23	JC	WW	<table border="1" style="width: 100%; border-collapse: collapse;"> <thead> <tr> <th colspan="2" style="font-size: 8px;">LEGEND / NOTES</th> </tr> </thead> <tbody> <tr> <td style="font-size: 8px;">— OPSDA</td> <td style="font-size: 8px;">PRE-REC. MAJ. CONTOUR (100 FT.)</td> </tr> <tr> <td style="font-size: 8px;">— CONTINENTAL MINE PERMIT BOUNDARY</td> <td style="font-size: 8px;">PRE-REC. MIN. CONTOUR (25 FT.)</td> </tr> <tr> <td style="font-size: 8px;">— SURFACE WATER DRAINAGE</td> <td style="font-size: 8px;">PIPELINE</td> </tr> <tr> <td style="font-size: 8px;">— DIRT ROAD</td> <td style="font-size: 8px;">PIT LAKE</td> </tr> </tbody> </table> <p style="font-size: 8px;">NOTES:</p> <ol style="list-style-type: none"> 1. EXISTING TOPOGRAPHY FREEPORT-MCMORAN CHINO MINES. 6/13/2020 2. PIT LAKE EXTENT SHOWN AS OF 7/2022 	LEGEND / NOTES		— OPSDA	PRE-REC. MAJ. CONTOUR (100 FT.)	— CONTINENTAL MINE PERMIT BOUNDARY	PRE-REC. MIN. CONTOUR (25 FT.)	— SURFACE WATER DRAINAGE	PIPELINE	— DIRT ROAD	PIT LAKE
SHEET NUMBER	1	REVISION NUMBER	1																																																															
PREPARED BY:																																																																		
TELESTO																																																																		
PREPARED FOR:																																																																		
FREEPORT-MCMORAN																																																																		
DATE	7/26/2023																																																																	
PROJECT	200189n																																																																	
TASK NUMBER	001-03																																																																	
DRAWN BY	JC																																																																	
PROJECT ENGINEER	JC																																																																	
CHECKED BY	WW																																																																	
REVISIONS																																																																		
#	DESCRIPTION	DATE	BY	CHK																																																														
1	FOR REVIEW	09/23	JC	WW																																																														
2	FOR SUBMITTAL	09/23	JC	WW																																																														
LEGEND / NOTES																																																																		
— OPSDA	PRE-REC. MAJ. CONTOUR (100 FT.)																																																																	
— CONTINENTAL MINE PERMIT BOUNDARY	PRE-REC. MIN. CONTOUR (25 FT.)																																																																	
— SURFACE WATER DRAINAGE	PIPELINE																																																																	
— DIRT ROAD	PIT LAKE																																																																	

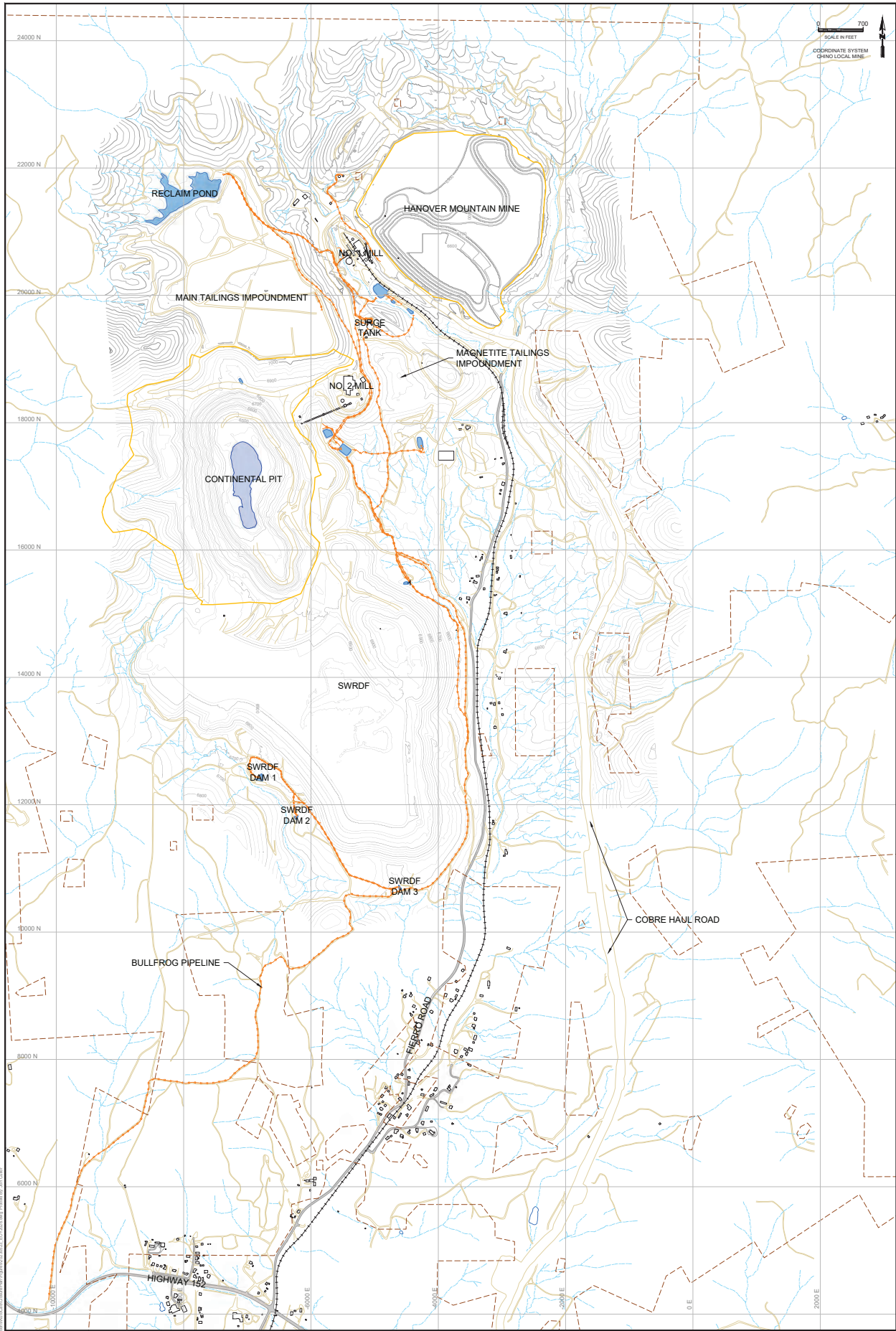

2023 CONTINENTAL MINE CCP

**EOY 2026
CONFIGURATION**

SHEET NUMBER: 2

REVISION NUMBER: 1

PREPARED BY: **TELESTO**

PREPARED FOR: **FREEPORT-McMORAN**

DATE	7/26/2023
PROJECT	200189n
TASK NUMBER	001-03
DRAWN BY	JC
PROJECT ENGINEER	JC
CHECKED BY	WW

REVISIONS			
#	DESCRIPTION	DATE	BY
1	FOR REVIEW	09/20/23	JC
2	FOR SUBMITTAL	09/20/23	JC

LEGEND / NOTES

- OPSDA
- CONTINENTAL MINE PERMIT BOUNDARY
- PRE-REC. MAJ. CONTOUR (100 FT)
- PRE-REC. MIN. CONTOUR (25 FT)
- DIRT ROAD
- PIPELINE
- RAILROAD
- SURFACE WATER DRAINAGE
- PIT LAKE

NOTES:

- TOPOGRAPHY 2026 EOY MINE PLAN
- PIT LAKE EXTENT SHOWN AS OF 7/2022

Date: 10/12/2023 10:52:18 AM File: C:\Users\jcm\OneDrive\Documents\Freeport\Projects\200189n\2023 CCP\2023 EOY 2026 Configuration.dwg Plot Date: 10/12/2023 10:52:18 AM

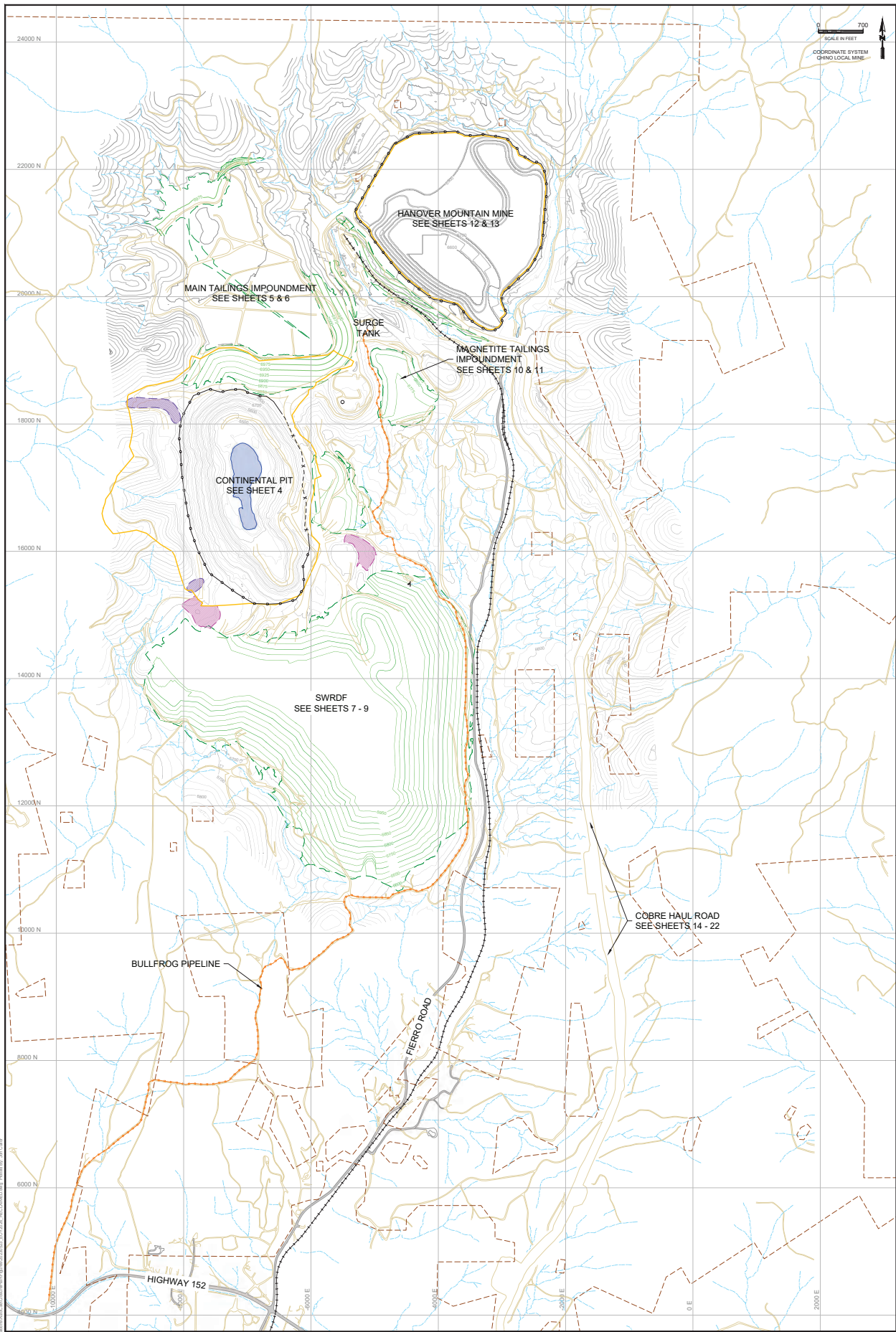

Date: 10/20/2023 11:51:11 AM; User: C:\Users\jmc\OneDrive\Documents\Projects\2023\2023_09_20_11_51_11\2023_09_20_11_51_11\2023_09_20_11_51_11.dwg; Plot: 2023_09_20_11_51_11.dwg; Plot Device: HP DesignJet 500; Plot Style:.ctb; Plot Date: 10/20/2023 11:51:11 AM; Plot User: jmc

2023 CONTINENTAL MINE CCP

EOY 2026 CONFIGURATION RECLAIMED

SHEET NUMBER: 3

REVISION NUMBER: 1

TELESTO

PREPARED FOR: FREEPORT-McMORAN

DATE: 7/28/2023

PROJECT: 200189n

TASK NUMBER: 001-03

DRAWN BY: JC

PROJECT ENGINEER: JC

CHECKED BY: WW

REVISIONS					
#	DESCRIPTION	DATE	BY	CHK	APP
1	FOR REVIEW	09/20/23	JC		
2	FOR SUBMITTAL	09/20/23	JC		

LEGEND / NOTES

—	PRE-REC. MAJ. CONTOUR (100 FT)
—	PRE-REC. MIN. CONTOUR (25 FT)
—	POST-REC. MAJ. CONTOUR (100 FT)
—	POST-REC. MIN. CONTOUR (25 FT)
—	PIPELINE
—	SURFACE WATER DRAINAGE
—	DIRT ROAD
—	RAILROAD
—	PERIMETER FENCE
—	PIT LAKE
—	PERIMETER BERM
—	RECLAIMED STOCKPILE
—	UNRECLAIMED STOCKPILE

NOTES:

- TOPOGRAPHY 2026 EOY MINE PLAN
- PIT LAKE EXTENT SHOWN AS OF 7/20/22

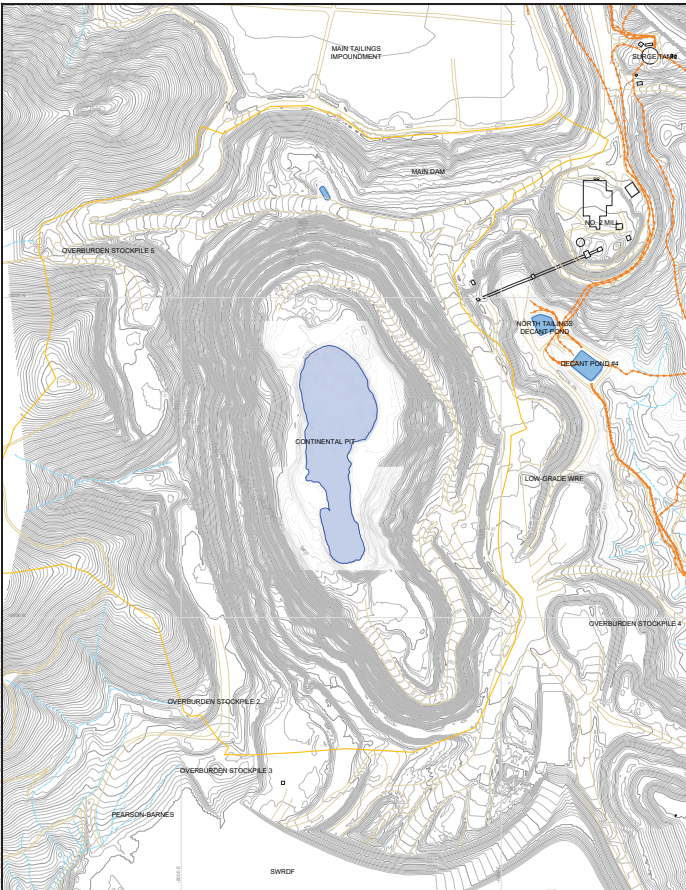

PLAN VIEW - PRE-RECLAMATION

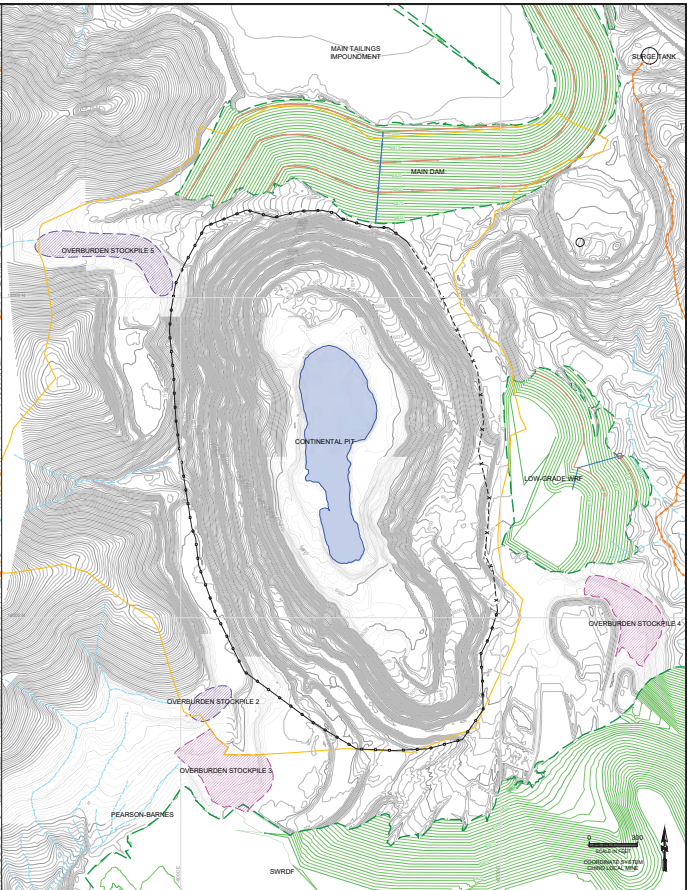

PLAN VIEW - POST-RECLAMATION

LEGEND / NOTES

- SPRDA
- FACILITY RECLAMATION
- GRADING BOUNDARY
- CONTINENTAL MINE
- PERMIT BOUNDARY
- PRE-REC. MAJ. CONTOUR
- PRE-REC. MIN. CONTOUR
- POST-REC. MAJ. CONTOUR
- POST-REC. MIN. CONTOUR
- SW DRAINAGE
- DIRT ROAD
- PIPELINE
- RAILROAD
- STRUCTURE
- SW CONTAINMENT
- PIT LAKE
- SLOUCH CHANNEL
- DOWNDRAIN
- ENERGY DISSIPATER
- PERIMETER FENCE
- PERIMETER BEAM
- RECLAIMED STOCKPILE
- UNRECLAIMED STOCKPILE

NOTES

- EXISTING TOPOGRAPHY FREEPORT-MCMORAN CHINO MINE 50' GRID
- PIT LAKE EXTENT SHOWN AS OF 2022

REVISIONS

#	DESCRIPTION	DATE	BY	CHK
1	FOR REVIEW	08/11/23	JC	MM
2	FOR SUBMITTAL	08/11/23	JC	MM

DATE	7/28/2023
PROJECT	280188
TASK NUMBER	001-03
DRAWN BY	JC
PROJECT ENGINEER	JC
CHECKED BY	MM

2023 CONTINENTAL MINE CCP

CLOSURE PLAN - CONTINENTAL PIT

PREPARED BY: 4 REVISION NUMBER: 4

TELESTO
 TELESTO CONSULTANTS
 2023

PREPARED FOR:
 FREEPORT-MCMORAN

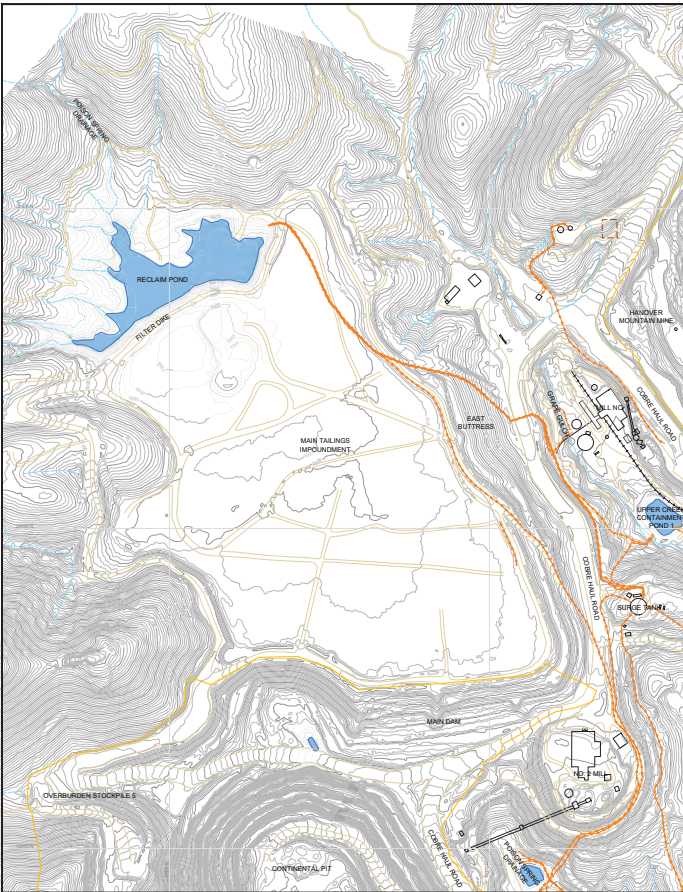

PLAN VIEW - PRE-RECLAMATION

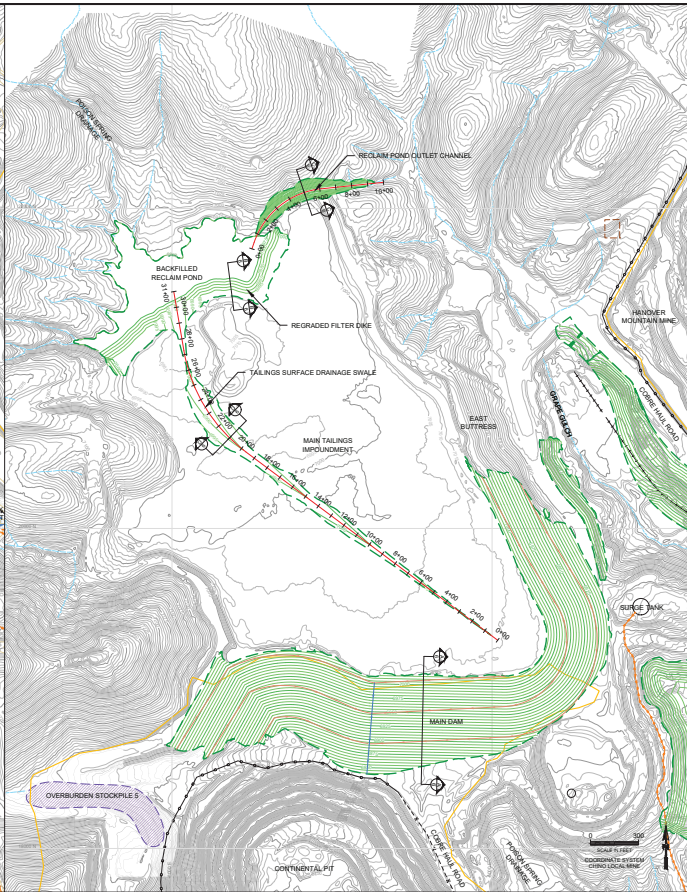

PLAN VIEW - POST-RECLAMATION

LEGEND / NOTES

- SPRUE
- FACILITY RECLAMATION
- GRADING BOUNDARY
- CONTINENTAL MINE
- PERMIT BOUNDARY
- PRE-REC. MAJ. CONTOUR
- PRE-REC. MIN. CONTOUR
- POST-REC. MAJ. CONTOUR
- POST-REC. MIN. CONTOUR
- SW DRAINAGE
- DIRT ROAD
- PIPELINE
- RAILROAD
- STRUCTURE
- EW CONTAINMENT
- PIT LAKE
- SINCE CHANNEL
- DOWNDRAIN
- ENERGY DISSIPATER
- PERIMETER FENCE
- PERIMETER BEAM
- RECLAIMED STOCKPILE
- UNRECLAIMED STOCKPILE

NOTES

1. EXISTING TOPOGRAPHY
2. PREPORT-MCMORAN CHNO
3. MINED IN 1980'S
4. PIT LAKE EXTENT SHOWN AS OF 2022

REVISIONS

#	DESCRIPTION	DATE	BY	CHK
1	FOR REVIEW	02/15/23	JC	MM
2	FOR SUBMITTAL	02/15/23	JC	MM

DATE	02/15/23
PROJECT	280188
TASK NUMBER	001-03
DRAWN BY	JC
PROJECT ENGINEER	JC
CHECKED BY	MM

2023 CONTINENTAL MINE CCP

CLOSURE PLAN - MAIN TAILINGS IMPOUNDMENT - PLAN

REVISION NUMBER	5	REVISION NUMBER	
PREPARED BY	TELESTO	PREPARED FOR	FALCONET-MCMORAN

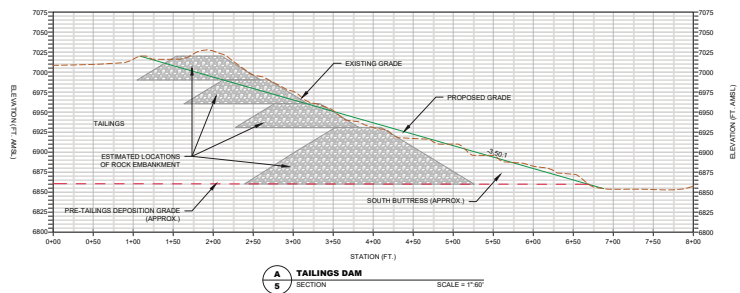
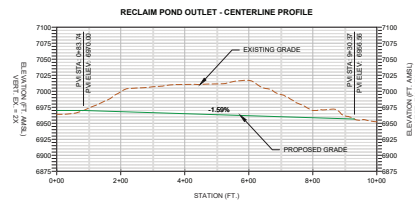
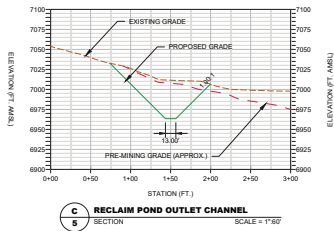
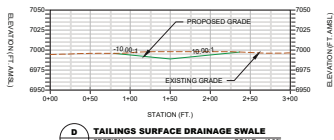
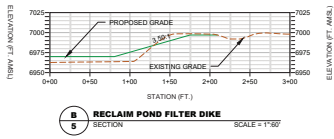
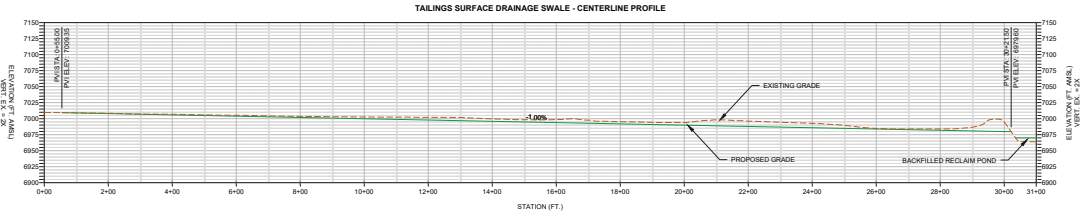

LEGEND / NOTES

COORDINATE SYSTEM
CHORD LOCAL MINE

REVISIONS

#	DESCRIPTION	DATE	BY	CHK
1	FOR REVIEW	2023	JC	MM
2	FOR SUBMITTAL	2023	JC	MM

DATE	7/26/2023
PROJECT	200708
TASK NUMBER	001-03
DRAWN BY	JC
PROJECT ENGINEER	JC
CHECKED BY	MM

2023 CONTINENTAL MINE CCP

CLOSURE PLAN - MAIN TAILINGS IMPOUNDMENT - PROFILES & SECTIONS

REVISION NUMBER	6
PREPARED BY	TELESTO
PREPARED FOR	FALCONET-McMORAN

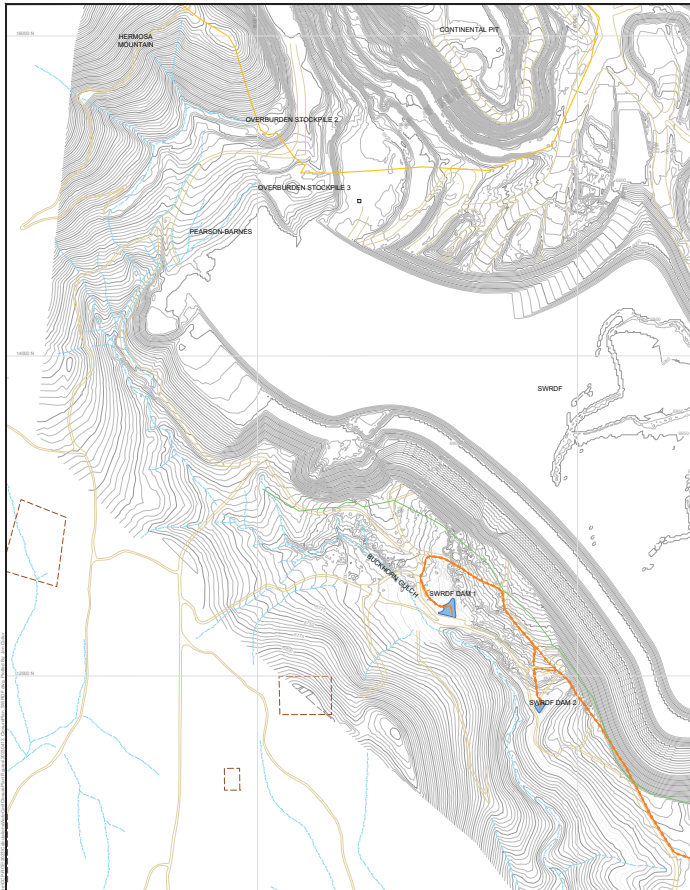

PLAN VIEW - PRE-RECLAMATION

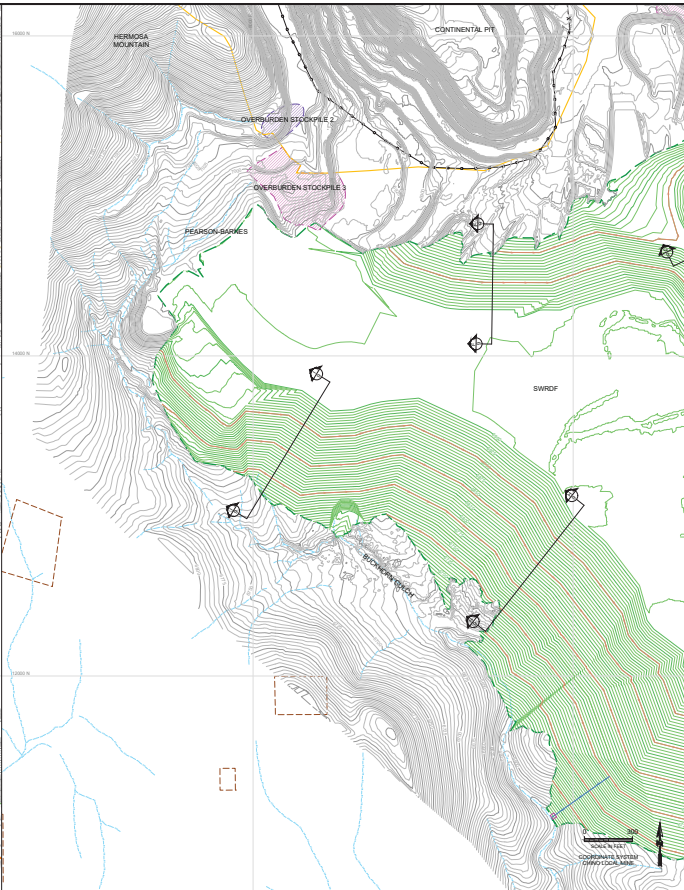

PLAN VIEW - POST-RECLAMATION

LEGEND / NOTES

- OPSEA
- FACILITY RECLAMATION
- GRADING BOUNDARY
- CONTINENTAL MINE
- PERMIT BOUNDARY
- PRE-REC. MAJ. CONTOUR
- PRE-REC. MIN. CONTOUR
- POST-REC. MAJ. CONTOUR
- POST-REC. MIN. CONTOUR
- SW DRAINAGE
- DIRT ROAD
- PIPELINE
- RAILROAD
- STRUCTURE
- SW CONTAINMENT
- PIT LAKE
- BENCH CHANNEL
- DOWNDRAIN
- ENERGY DISSIPATER
- PERIMETER FENCE
- PERIMETER BEAM
- RECLAIMED STOCKPILE
- UNRECLAIMED STOCKPILE

NOTES

- EXISTING TOPOGRAPHY FREEPORT-MCMORAN CHINO MINE 50' TYPICAL
- PIT LAKE EXTENT SHOWN AS OF 2022

REVISIONS			
#	DESCRIPTION	DATE	BY
1	FOR REVIEW	08/11/23	JC
2	FOR SUBMITTAL	08/11/23	JC

DATE	7/28/2023
PROJECT	2007088
TASK NUMBER	001-03
DRAWN BY	JC
PROJECT ENGINEER	JC
CHECKED BY	MM

2023 CONTINENTAL MINE CCP

CLOSURE PLAN - SWRDF WEST - PLAN

PREPARED BY: 7

REVISOR NUMBER: 1

PREPARED FOR:

TELESTO

FREEPORT-MCMORAN

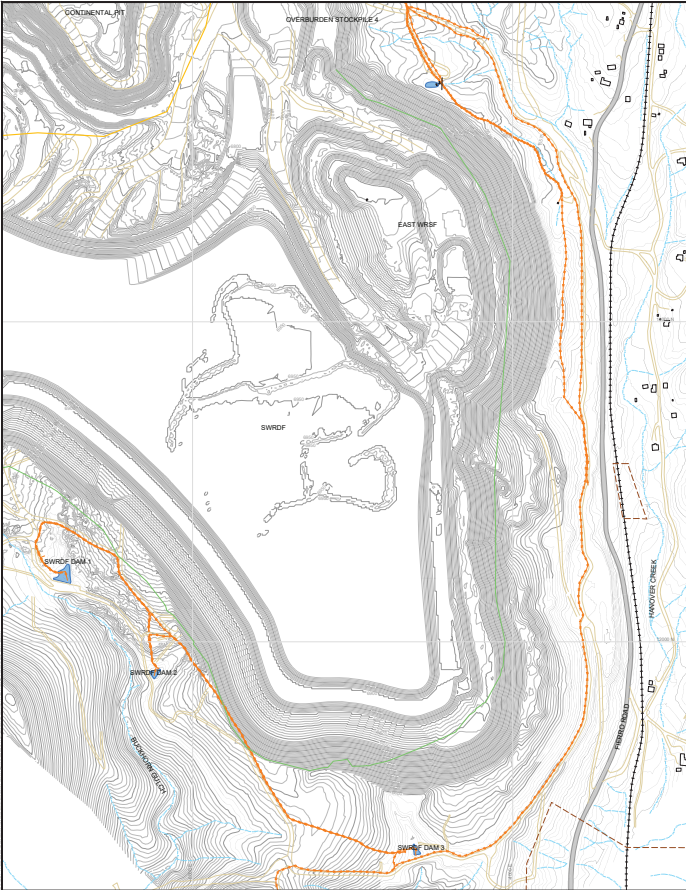

PLAN VIEW - PRE-RECLAMATION

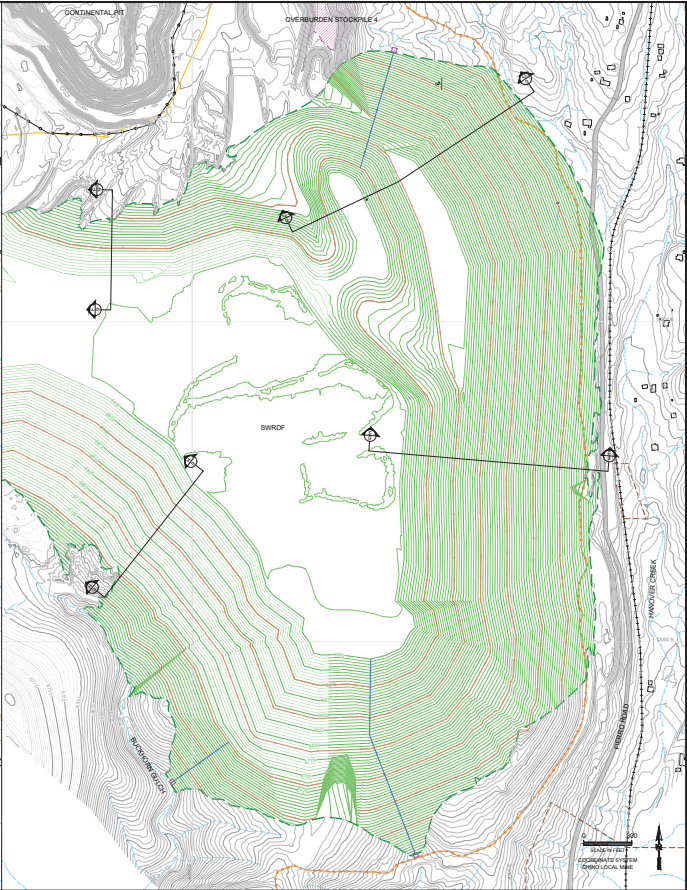

PLAN VIEW - POST-RECLAMATION

LEGEND / NOTES

- OPEN
- FACILITY RECLAMATION
- GRADING BOUNDARY
- CONTINENTAL MINE
- PERMIT BOUNDARY
- PRE-REC. MAJ. CONTOUR
- PRE-REC. MIN. CONTOUR
- POST-REC. MAJ. CONTOUR
- POST-REC. MIN. CONTOUR
- SW GRADAGE
- DIRT ROAD
- PIPELINE
- RAILROAD
- STRUCTURE
- SW CONTAINMENT
- PIT LAKE
- SENCHY CHANNEL
- DOWNDRAIN
- ENERGY DISSIPATER
- PERMETER FENCE
- PERMETER BEAM
- RECLAIMED STOCKPILE
- UNRECLAIMED STOCKPILE

NOTES

- EXISTING TOPOGRAPHY
- FREEPORT-MCMORAN CHINO MINE SWRDF
- PIT LAKE EXTENT SHOWN AS OF 2022

REVISIONS

#	DESCRIPTION	DATE	BY	CHK
A	FOR REVIEW			
A	FOR SUBMITTAL			

DATE	7/28/2023
PROJECT	200198
TAG NUMBER	001-03
DRAWN BY	JC
PROJECT ENGINEER	JC
CHECKED BY	MM

2023 CONTINENTAL MINE CCP

CLOSURE PLAN - SWRDF EAST - PLAN

PREPARED BY: **TELESTO**

REVISION NUMBER: 8

PREPARED FOR: **FREEPORT-MCMORAN**

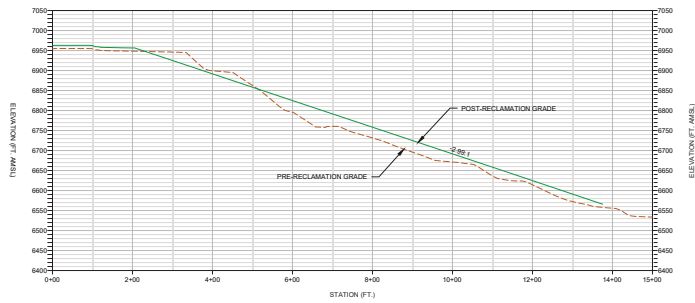

8
8 SWRDF EAST SECTION SCALE = 1"=120'

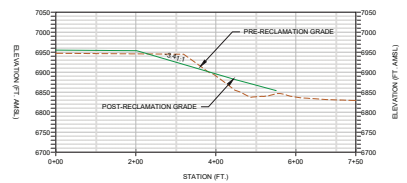

6
7 SWRDF NORTH SECTION SCALE = 1"=120'

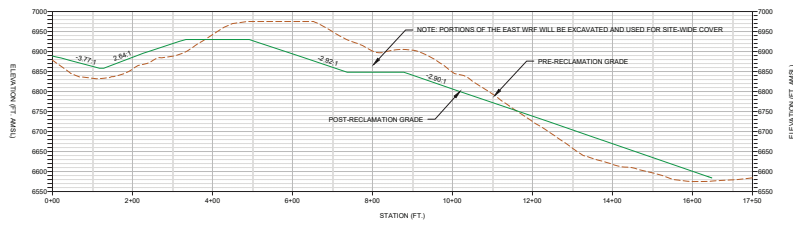

9
8 SWRDF NORTHEAST SECTION SCALE = 1"=120'

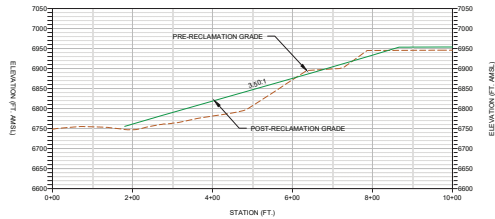

1
7 SWRDF SOUTHWEST 2 SECTION SCALE = 1"=120'

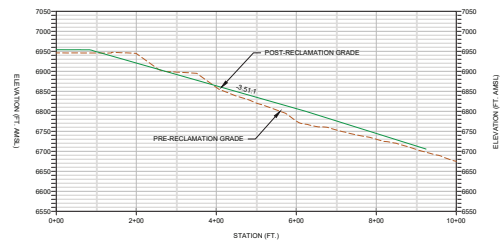

H
7 SWRDF SOUTHWEST 1 SECTION SCALE = 1"=120'

LEGEND / NOTES

COORDINATE SYSTEM
CHRP LOCAL MINE

REVISIONS

#	DESCRIPTION	DATE	BY	CHECKED
1	FOR REVIEW		JC	MM
2	FOR SUBMITTAL		JC	MM

DATE	7/28/2023
PROJECT	2007088
TASK NUMBER	001-03
DRAWN BY	JC
PROJECT ENGINEER	JC
CHECKED BY	MM

2023 CONTINENTAL MINE CCP

CLOSURE PLAN -
SWRDF - PROFILES

DRAWN NUMBER	9	REVISION NUMBER	1
PREPARED BY	TELESTO		
PREPARED FOR	FALCONET-McMORAN		

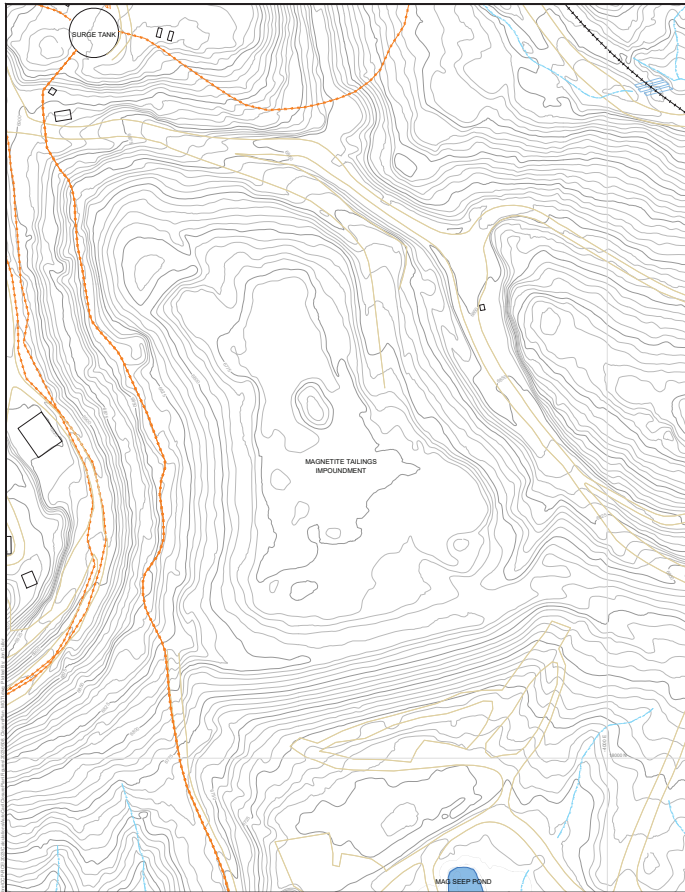

PLAN VIEW - PRE-RECLAMATION

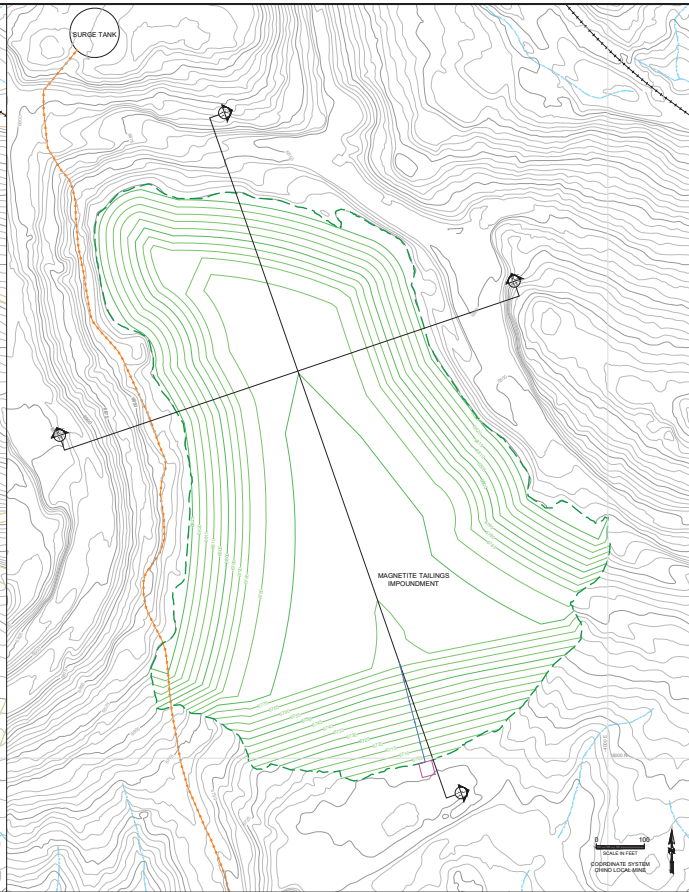

PLAN VIEW - POST-RECLAMATION

LEGEND / NOTES

- EXISTING TOPOGRAPHY
- FACILITY RECLAMATION GRADING BOUNDARY
- CONTINENTAL MINE PERMIT BOUNDARY
- PRE-REC. MAJ. CONTOUR
- PRE-REC. MIN. CONTOUR
- POST-REC. MAJ. CONTOUR
- POST-REC. MIN. CONTOUR
- SW DRAINAGE
- DIRT ROAD
- PIPELINE
- RAILROAD
- STRUCTURE
- SW CONTAINMENT
- PIT LAKE
- SENCHI CHANNEL
- DOWNDRAIN
- ENERGY DISSIPATER
- PERIMETER FENCE
- PERIMETER BEAM

NOTES

1. EXISTING TOPOGRAPHY FREEPORT-MCMORAN CHINO MINE 8/13/2020
2. PIT LAKE EXTENT SHOWN AS OF 7/2022

REVISIONS

#	DESCRIPTION	DATE	BY	CHK
A	FOR REVIEW	08/11/22	JC	MM
A	FOR SUBMITTAL	08/11/22	JC	MM

DATE	7/26/2023
PROJECT	200788
TASK NUMBER	001-03
DRAWN BY	JC
PROJECT ENGINEER	JC
CHECKED BY	MM

2023 CONTINENTAL MINE CCP

CLOSURE PLAN - MAGNETITE TAILINGS IMPOUNDMENT - PLAN

PREPARED BY	TELESTO
DATE	7/26/2023
REVISION NUMBER	10
PREPARED FOR	FREEPORT-MCMORAN

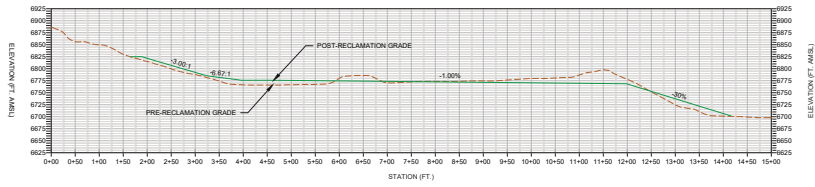

J
10 SECTION MGT1 - NORTH TO SOUTH SCALE = 1":100'

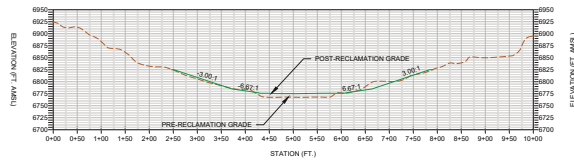

K
10 SECTION MGT1 - WEST TO EAST SCALE = 1":100'

LEGEND / NOTES

COORDINATE SYSTEM
CHORD LOCAL MINE

REVISIONS

#	DESCRIPTION	DATE	BY	CHECKED
A	FOR REVIEW		JC	
A	FOR SUBMITTAL		JC	

DATE	7/26/2023
PROJECT	200708B
TASK NUMBER	001-03
DRAWN BY	JC
PROJECT ENGINEER	JC
CHECKED BY	MM

2023 CONTINENTAL MINE CCP

**CLOSURE PLAN -
MAGNETTE
TAILINGS
IMPOUNDMENT -
PROFILE**

SHEET NUMBER	11	REVISION NUMBER	
--------------	----	-----------------	--

PREPARED BY:

PREPARED FOR:

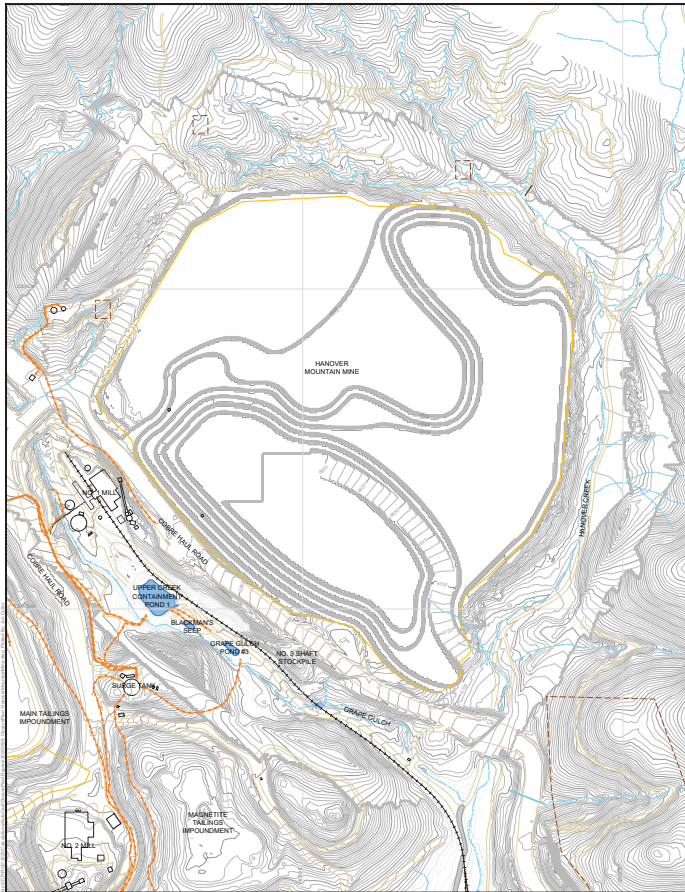

PLAN VIEW - PRE-RECLAMATION

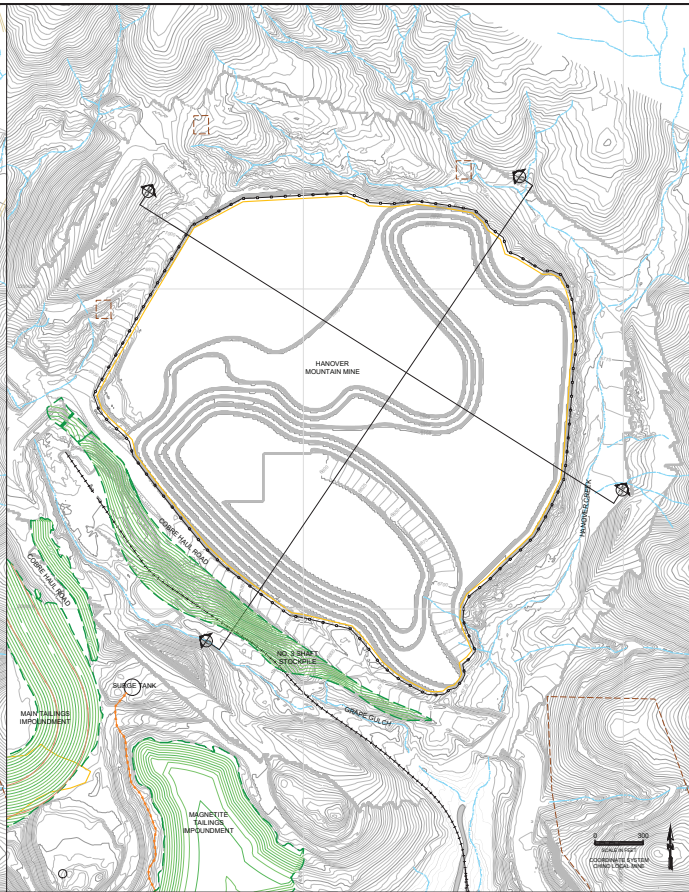

PLAN VIEW - POST-RECLAMATION

LEGEND / NOTES

- OPREA
- FACILITY RECLAMATION
- GRADING BOUNDARY
- CONTINENTAL MINE
- PERMIT BOUNDARY
- PRE-REC. MAJ. CONTOUR
- PRE-REC. MIN. CONTOUR
- POST-REC. MAJ. CONTOUR
- POST-REC. MIN. CONTOUR
- SW GRASSAGE
- DIRT ROAD
- PIPELINE
- RAILROAD
- STRUCTURE
- SW CONTAINMENT
- PIT LAKE
- SLOPE CHANNEL
- DOWNDRAIN
- ENERGY DISSIPATER
- PERIMETER FENCE
- PERIMETER BEEM
- RECLAIMED STOCKPILE
- UNRECLAIMED STOCKPILE

NOTES

- EXISTING TOPOGRAPHY FREEPORT-MCMORAN CHINO MINE 9815000
- PIT LAKE EXTENT SHOWN AS OF 2022

REVISIONS

#	DESCRIPTION	DATE	BY	CHK
1	FOR REVIEW	03/15/23	JC	MM
2	FOR SUBMITTAL	03/15/23	JC	MM

DATE	03/15/2023
PROJECT	2001898
TASK NUMBER	001-03
DRAWN BY	JC
PROJECT ENGINEER	JC
CHECKED BY	MM

2023 CONTINENTAL MINE CCP

CLOSURE PLAN - HANOVER MOUNTAIN MINE - PLAN

ISSUE NUMBER	12	REVISION NUMBER	1
PREPARED BY	TELESTO		
PREPARED FOR	FREEPORT-MCMORAN		

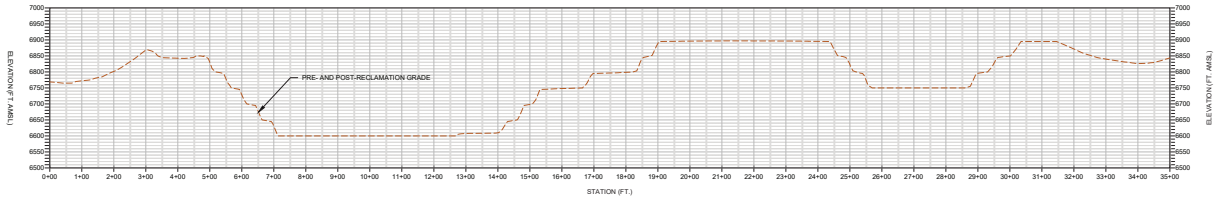

L
12 SECTION HANOVER MOUNTAIN MINE - SW TO NE SCALE = 1"=100'

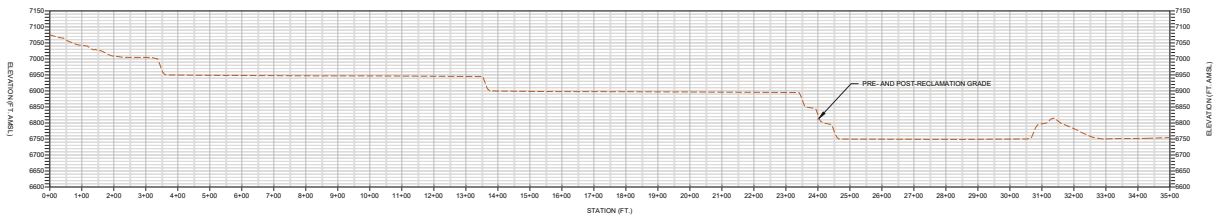

M
12 SECTION HANOVER MOUNTAIN MINE - NW TO SE SCALE = 1"=100'

LEGEND / NOTES

COORDINATE SYSTEM
CHORD LOCAL MINE

REVISIONS

#	DESCRIPTION	DATE	BY	CHK
1	FOR REVIEW	02/11/23	JC	MM
2	FOR SUBMITTAL	02/13/23	JC	MM

DATE	02/06/2023
PROJECT	2023088
TASK NUMBER	001-03
DRAWN BY	JC
PROJECT ENGINEER	JC
CHECKED BY	MM

2023 CONTINENTAL MINE CCP

CLOSURE PLAN - HANOVER MOUNTAIN MINE - SECTIONS

13

PREPARED BY: **TELESTO**

PREPARED FOR: **FREDMONT-McMORAN**

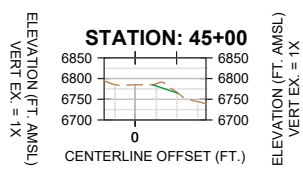
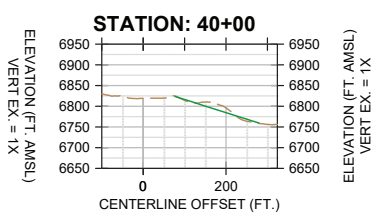
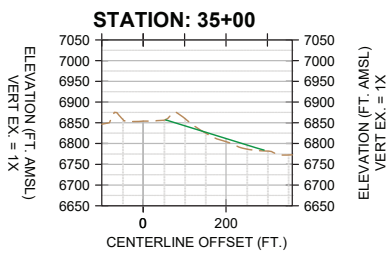
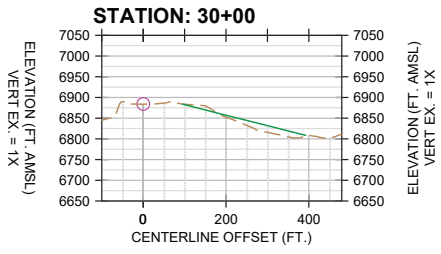
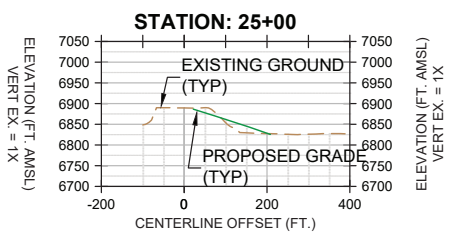
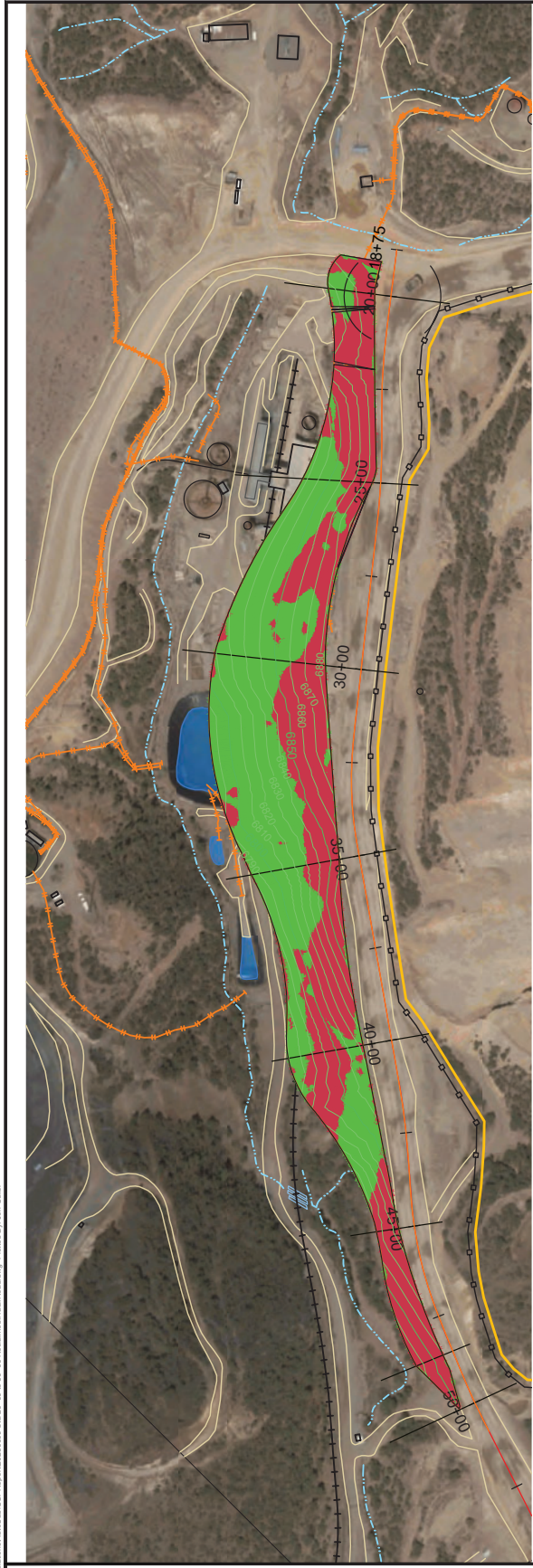

LEGEND

	COBRE HAUL ROAD FILL AREA DISTURBANCE
	COBRE HAUL ROAD CUT AREA DISTURBANCE
	COBRE HAUL ROAD OUTLINE
	RAILROAD
	UNPAVED ROADS
	DRAINAGES
	CULVERT
	EXISTING TOPOGRAPHIC CONTOURS (25' INT. AMSL)
	PROPOSED HAUL ROAD CONTOURS (5' INT. AMSL)
	PAVED ROADS

- NOTES:**
1. ALL AREA INSIDE THE DISTURBANCE BOUNDARY SHALL GRADE TO DRAIN, RIP AND SEED.
 2. FILL SLOPE PUSH DOWN AND PULLBACK PER TYPICAL SECTIONS.
 3. AREA AROUND HANOVER CREEK AND ADJACENT FOREST SERVICE ACCESS ROAD TO REMAIN.

REFERENCES:
 1. AERIAL PHOTOGRAPH, TOPOGRAPHY AND DRAINAGES BY COOPER AERIAL SURVEYS CO., TUCSON ARIZONA, DATE: DECEMBER 15, 2015.



COORDINATE SYSTEM
CHINO LOCAL MINE

PROJECT: 200189H TASK: 001-03 DATE: 7/26/2023 DRAWN BY: STN
 PREPARED BY: **TELEST**
 SOLUTIONS INCORPORATED

FIGURE 14
CLOSURE PLAN - COBRE HAUL ROAD - STA 0+00 TO 50+00 - PLAN

PREPARED FOR:
FREEPORT-McMORAN

Date: 7/26/2023 1:05:54 PM File: C:\Users\CCP-RICE\Documents\AutoCAD\CAD\Report\0223\0009\Sta 20+00 to 50+00\Reclaimed Haul Road.dwg Plotted By: Jani Culter

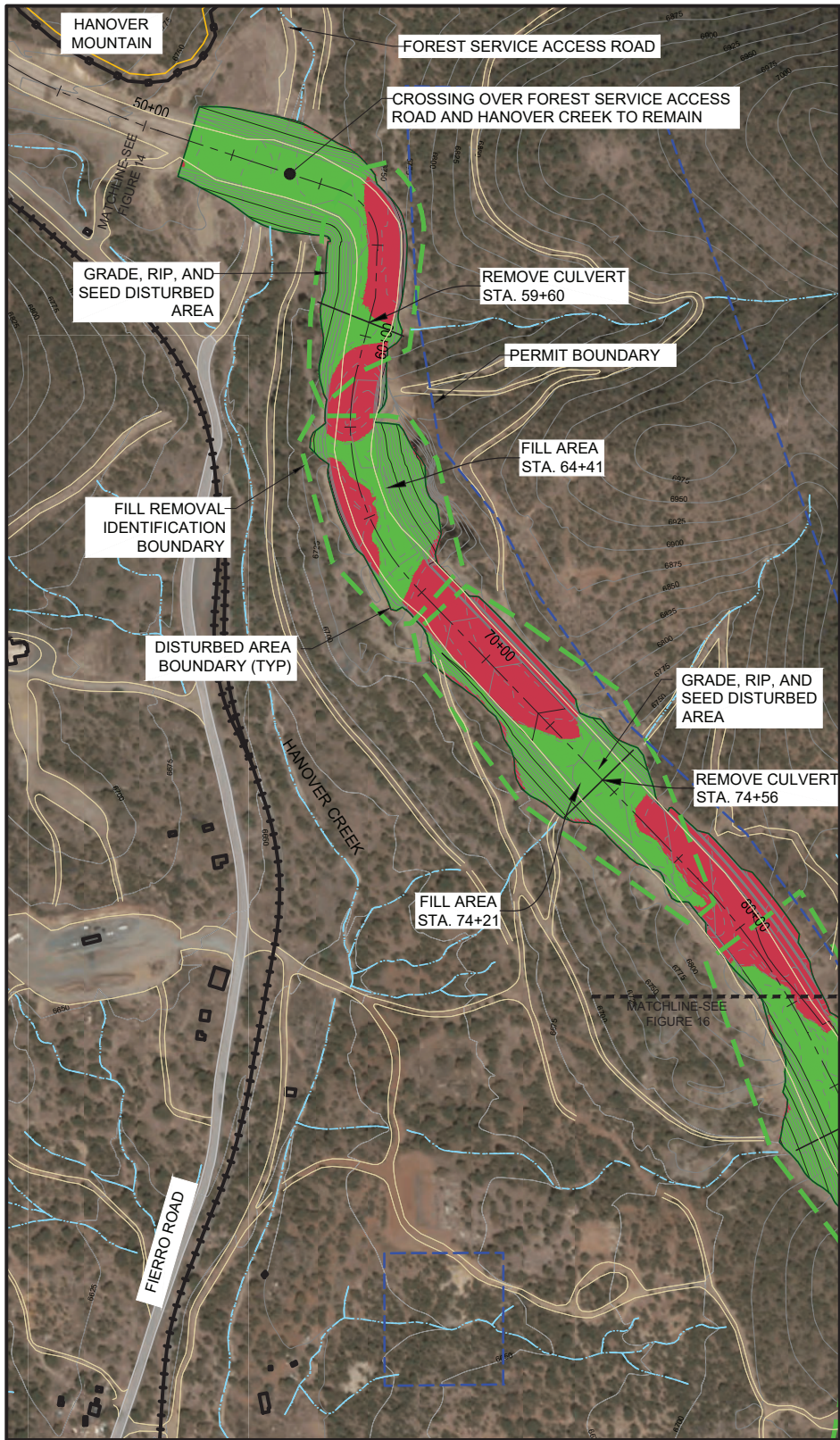

LEGEND

- COBRE HAUL ROAD FILL AREA DISTURBANCE
- COBRE HAUL ROAD CUT AREA DISTURBANCE

- COBRE HAUL ROAD
- UNPAVED ROADS
- DRAINAGES
- EXISTING TOPOGRAPHIC CONTOURS (25' INT. AMSL)
- RAILROAD
- PAVED ROADS
- CULVERT
- PROPOSED HAUL ROAD CONTOURS (5' INT. AMSL)
- PERMIT BOUNDARY

NOTES:

1. ALL AREA INSIDE THE DISTURBANCE BOUNDARY SHALL GRADE TO DRAIN, RIP AND SEED.
2. FILL SLOPE PUSH DOWN AND PULLBACK PER TYPICAL SECTIONS.
3. AREA AROUND HANOVER CREEK AND ADJACENT FOREST SERVICE ACCESS ROAD TO REMAIN.



REFERENCES:
 1. AERIAL PHOTOGRAPH, TOPOGRAPHY AND DRAINAGES BY COOPER AERIAL SURVEYS CO., TUCSON ARIZONA, DATE: JUNE 6, 2022.

PROJECT: 200189H TASK: 001-03 DATE: 7/26/2023 DRWN BY: STN
 PREPARED BY: **TELESTO**
 SOLUTIONS INC. CORPORATION

FIGURE 15
CLOSURE PLAN - COBRE HAUL ROAD - STA 50+00 TO 80+50 - PLAN

PREPARED FOR: **FREEPORT-McMORAN**

Date: 7/27/2023 9:51:03 AM \\C:\Users\CP\CE\2023\Calsad\Aerial\CP\Report\20230512_Sls_Srv\02 to 248.mxd (Retained Near Road.dwg) Plotted By: Jan Calver

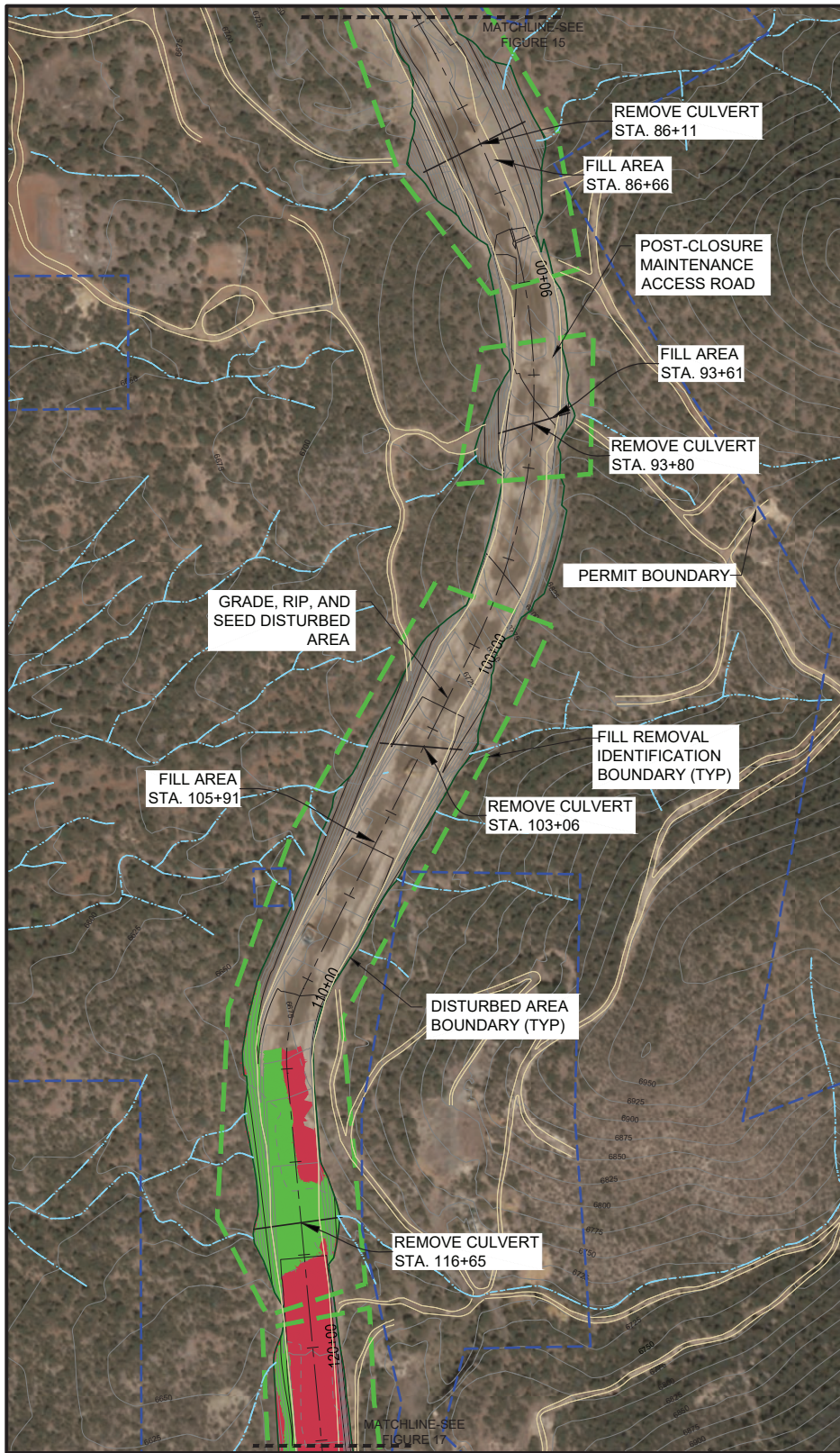

LEGEND

- COBRE HAUL ROAD FILL AREA DISTURBANCE
- COBRE HAUL ROAD CUT AREA DISTURBANCE

- | | | | |
|---------------------|---------------|----------------------|---|
| COBRE HAUL ROAD | UNPAVED ROADS | DRAINAGES
CULVERT | EXISTING TOPOGRAPHIC CONTOURS (25' INT. AMSL) |
| OUTLINE
RAILROAD | PAVED ROADS | PERMIT BOUNDARY | PROPOSED HAUL ROAD CONTOURS (5' INT. AMSL) |

NOTES:

1. ALL AREA INSIDE THE DISTURBANCE BOUNDARY SHALL GRADE TO DRAIN, RIP AND SEED.
2. FILL SLOPE PUSH DOWN AND PULLBACK PER TYPICAL SECTIONS.
3. AREA AROUND HANOVER CREEK AND ADJACENT FOREST SERVICE ACCESS ROAD TO REMAIN.



REFERENCES:
1. AERIAL PHOTOGRAPH, TOPOGRAPHY AND DRAINAGES BY COOPER AERIAL SURVEYS CO., TUCSON ARIZONA, DATE: JUNE 6, 2022.

Date: 7/27/2023 9:51:03 AM \\C:\Users\CP\CE\2023\Calculations\Aerial\CP\Report\20230612_Sls_Shp\02 to 2 48.mxd: Reclaimed Near Road.dwg Plotter: By: Jon Calver

PROJECT: 200189H	TASK: 001-03	DATE: 7/26/2023	DRWN BY: STN
PREPARED BY: TELESTO SOLUTIONS INC. CORPORATION			

FIGURE 16
CLOSURE PLAN - COBRE HAUL ROAD - STA 80+50 TO 120+50 - PLAN

PREPARED FOR:
FREEPORT-McMORAN

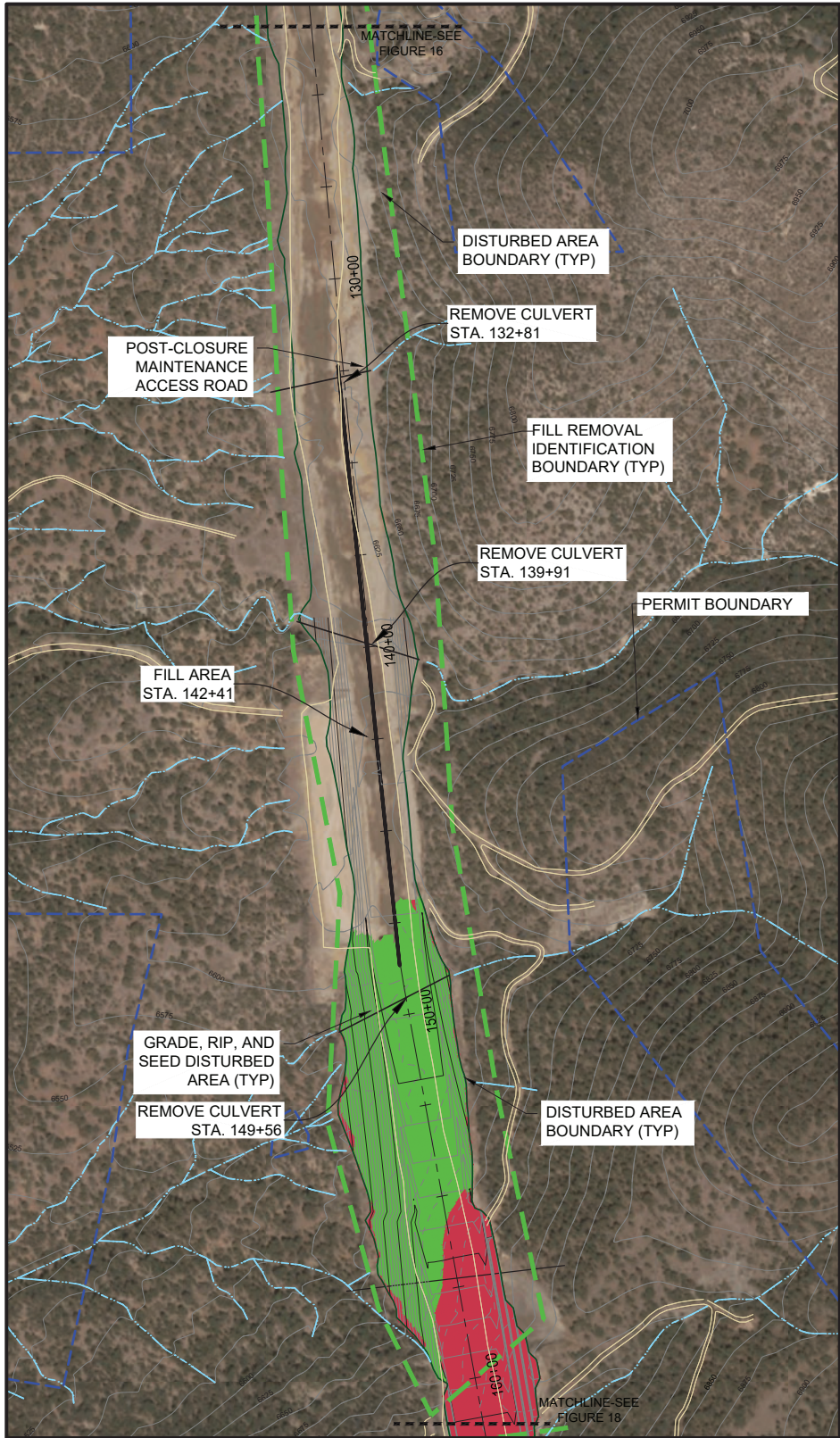

Date: 7/27/2023 9:51:03 AM \\M:\C:\Users\CP\CE\2023\Calculations\Aerial\CP\Report\20230612_Site_Survey_120+50 to 160+00_Reclaimed Near Road.dwg Plotter: By: Jan Calver

LEGEND

- COBRE HAUL ROAD FILL AREA DISTURBANCE
- COBRE HAUL ROAD CUT AREA DISTURBANCE
- COBRE HAUL ROAD
- OUTLINE
- RAILROAD
- UNPAVED ROADS
- PAVED ROADS
- DRAINAGES
- CULVERT
- PERMIT BOUNDARY
- EXISTING TOPOGRAPHIC CONTOURS (25' INT. AMSL)
- PROPOSED HAUL ROAD CONTOURS (5' INT. AMSL)

NOTES:

1. ALL AREA INSIDE THE DISTURBANCE BOUNDARY SHALL GRADE TO DRAIN, RIP AND SEED.
2. FILL SLOPE PUSH DOWN AND PULLBACK PER TYPICAL SECTIONS.
3. AREA AROUND HANOVER CREEK AND ADJACENT FOREST SERVICE ACCESS ROAD TO REMAIN.



REFERENCES:
1. AERIAL PHOTOGRAPH, TOPOGRAPHY AND DRAINAGES BY COOPER AERIAL SURVEYS CO., TUCSON ARIZONA, DATE: JUNE 6, 2022.

PROJECT: 200189H TASK: 001-03 DATE: 7/26/2023 DRAWN BY: STN
 PREPARED BY:
TELESTO
 SOLUTIONS INC. CORPORATION

FIGURE 17
CLOSURE PLAN - COBRE HAUL ROAD - STA 120+50 TO 160+00 - PLAN

PREPARED FOR:
FREEPORT-McMORAN

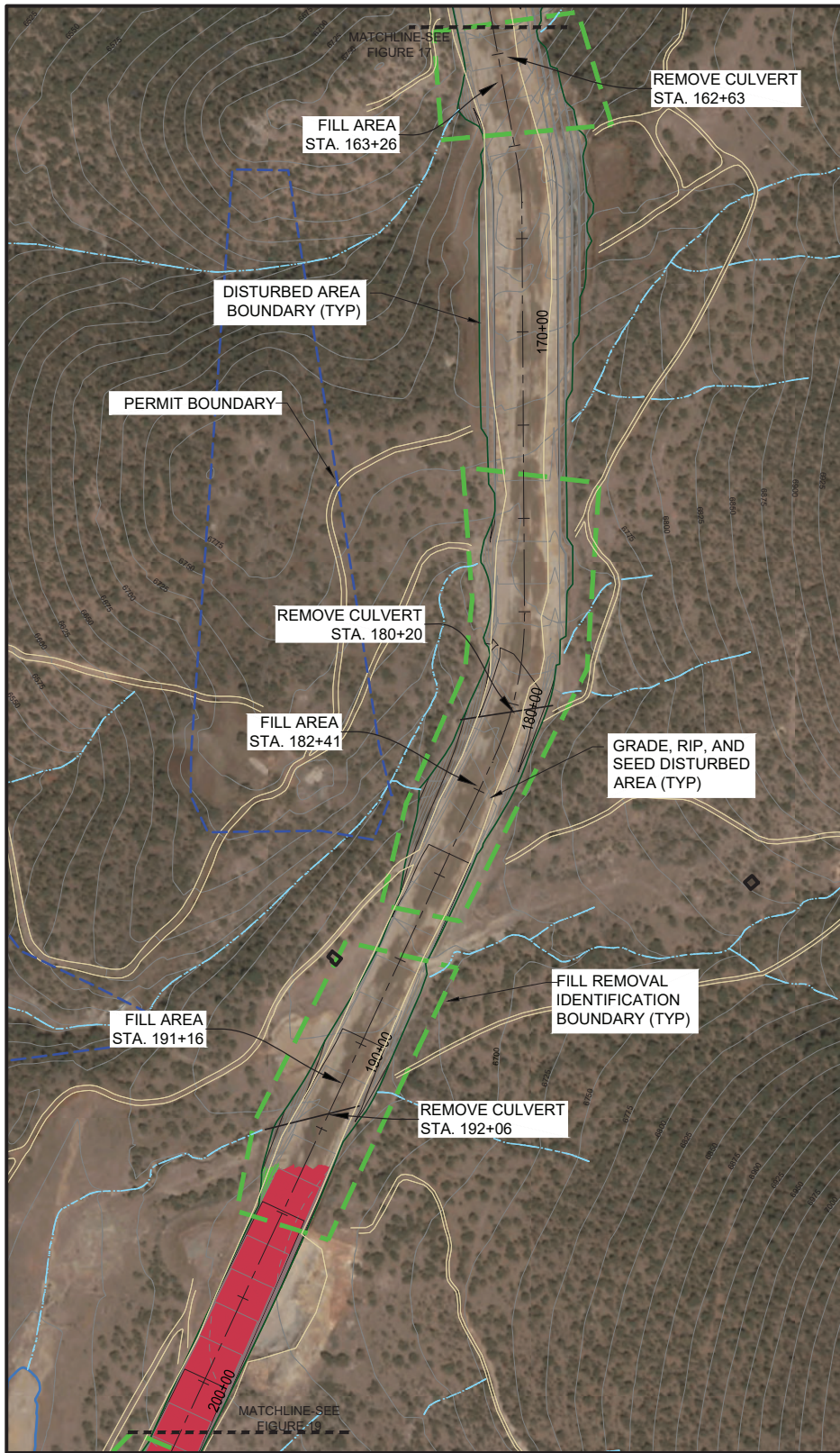

LEGEND

- COBRE HAUL ROAD FILL AREA DISTURBANCE
- COBRE HAUL ROAD CUT AREA DISTURBANCE
- COBRE HAUL ROAD
- UNPAVED ROADS
- PAVED ROADS
- DRAINAGES
- CULVERT
- PERMIT BOUNDARY
- EXISTING TOPOGRAPHIC CONTOURS (25' INT. AMSL)
- PROPOSED HAUL ROAD CONTOURS (5' INT. AMSL)
- RAILROAD

NOTES:

1. ALL AREA INSIDE THE DISTURBANCE BOUNDARY SHALL GRADE TO DRAIN, RIP AND SEED.
2. FILL SLOPE PUSH DOWN AND PULLBACK PER TYPICAL SECTIONS.
3. AREA AROUND HANOVER CREEK AND ADJACENT FOREST SERVICE ACCESS ROAD TO REMAIN.



REFERENCES:
 1. AERIAL PHOTOGRAPH, TOPOGRAPHY AND DRAINAGES BY COOPER AERIAL SURVEYS CO., TUCSON ARIZONA, DATE: JUNE 6, 2022.

Date: 7/27/2023 9:51:03 AM \\M:\C:\Users\CP\CE\2023\Calculations\Aerial\CP\Report\20230612_Site_Survey_162+00_192+00_Reclaimed_Haul_Road.dwg Plotter: By: Jan Calver

PROJECT:	TASK:	DATE:	DRWN BY:
200189H	001-03	7/26/2023	STN
PREPARED BY:			
TELESTO			
SOLUTIONS INCORPORATED			

FIGURE 18
CLOSURE PLAN - COBRE HAUL ROAD - STA 160+00 TO 200+00 - PLAN

PREPARED FOR:

FREEPORT-McMoRAN

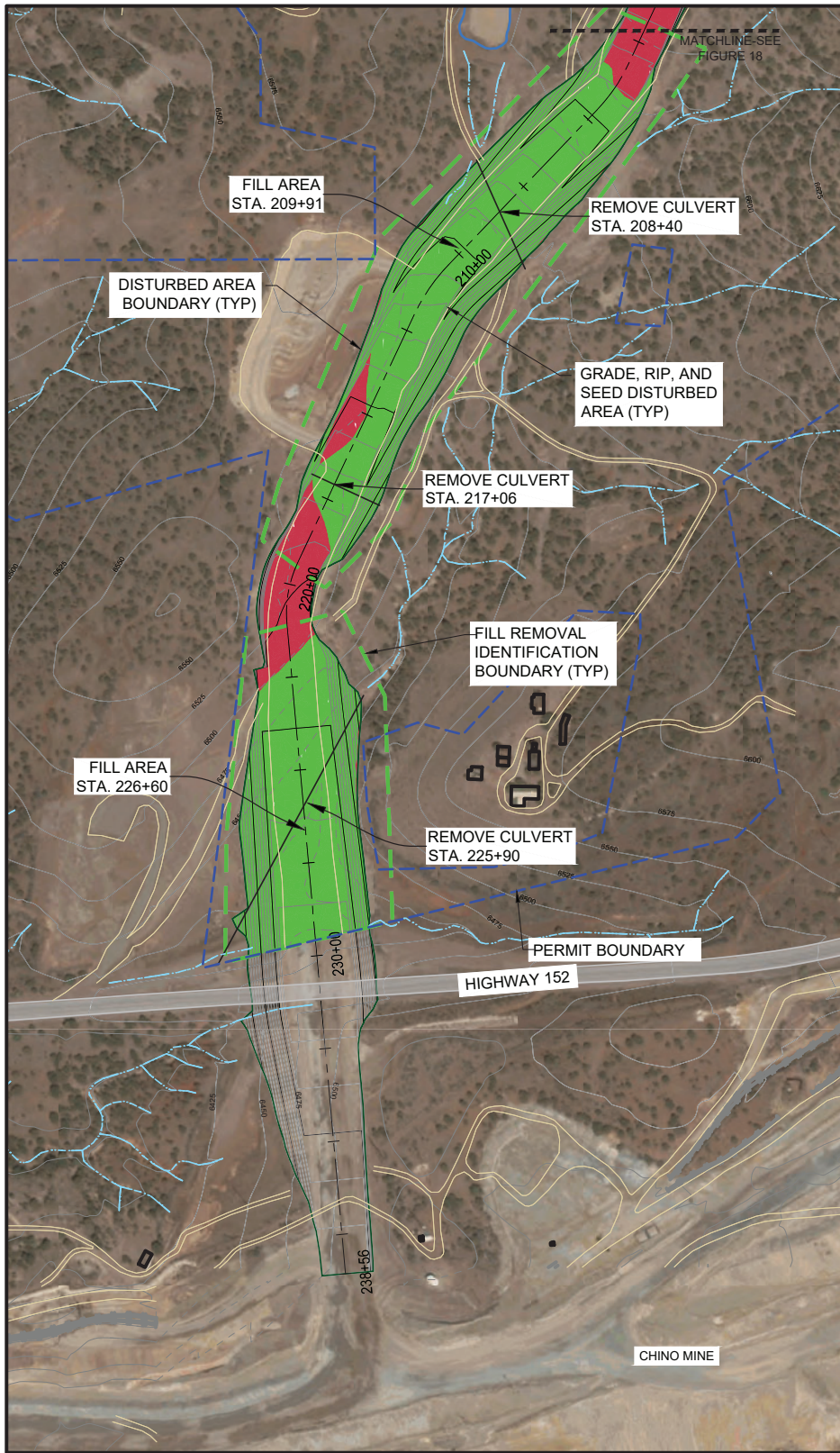

LEGEND

- COBRE HAUL ROAD FILL AREA DISTURBANCE
- COBRE HAUL ROAD CUT AREA DISTURBANCE
- COBRE HAUL ROAD
- OUTLINE
- RAILROAD
- UNPAVED ROADS
- PAVED ROADS
- DRAINAGES
- CULVERT
- PERMIT BOUNDARY
- EXISTING TOPOGRAPHIC CONTOURS (25' INT. AMSL)
- PROPOSED HAUL ROAD CONTOURS (5' INT. AMSL)

NOTES:

1. ALL AREA INSIDE THE DISTURBANCE BOUNDARY SHALL GRADE TO DRAIN, RIP AND SEED.
2. FILL SLOPE PUSH DOWN AND PULLBACK PER TYPICAL SECTIONS.
3. AREA AROUND HANOVER CREEK AND ADJACENT FOREST SERVICE ACCESS ROAD TO REMAIN.

- REMOVE CULVERT (FILL IS ALSO REMOVED AND HAULED TO CHINO AS COVER)
- EXISTING TOPOGRAPHIC CONTOURS (25' INT. AMSL)
- PROPOSED HAUL ROAD CONTOURS (5' INT. AMSL)

SCALE IN FEET
0 300



REFERENCES:
1. AERIAL PHOTOGRAPH, TOPOGRAPHY AND DRAINAGES BY COOPER AERIAL SURVEYS CO., TUCSON ARIZONA, DATE: JUNE 6, 2022.

Date: 7/27/2023 9:53:03 AM \\C:\Users\CP-ACE\2023\Calculations\Aerial\CPReport\20230612-Sta 200+00 to 230+00_Reclaimed Haul Road.dwg Plotted By: Jon Calver

PROJECT: 200189H	TASK: 001-03	DATE: 7/26/2023	DRWN BY: STN
PREPARED BY: TELESTO SOLUTIONS INC. CORPORATION			

FIGURE 19
CLOSURE PLAN - COBRE HAUL ROAD - STA 200+00 TO 230+00 - PLAN

PREPARED FOR:
FREEPORT-McMoRAN

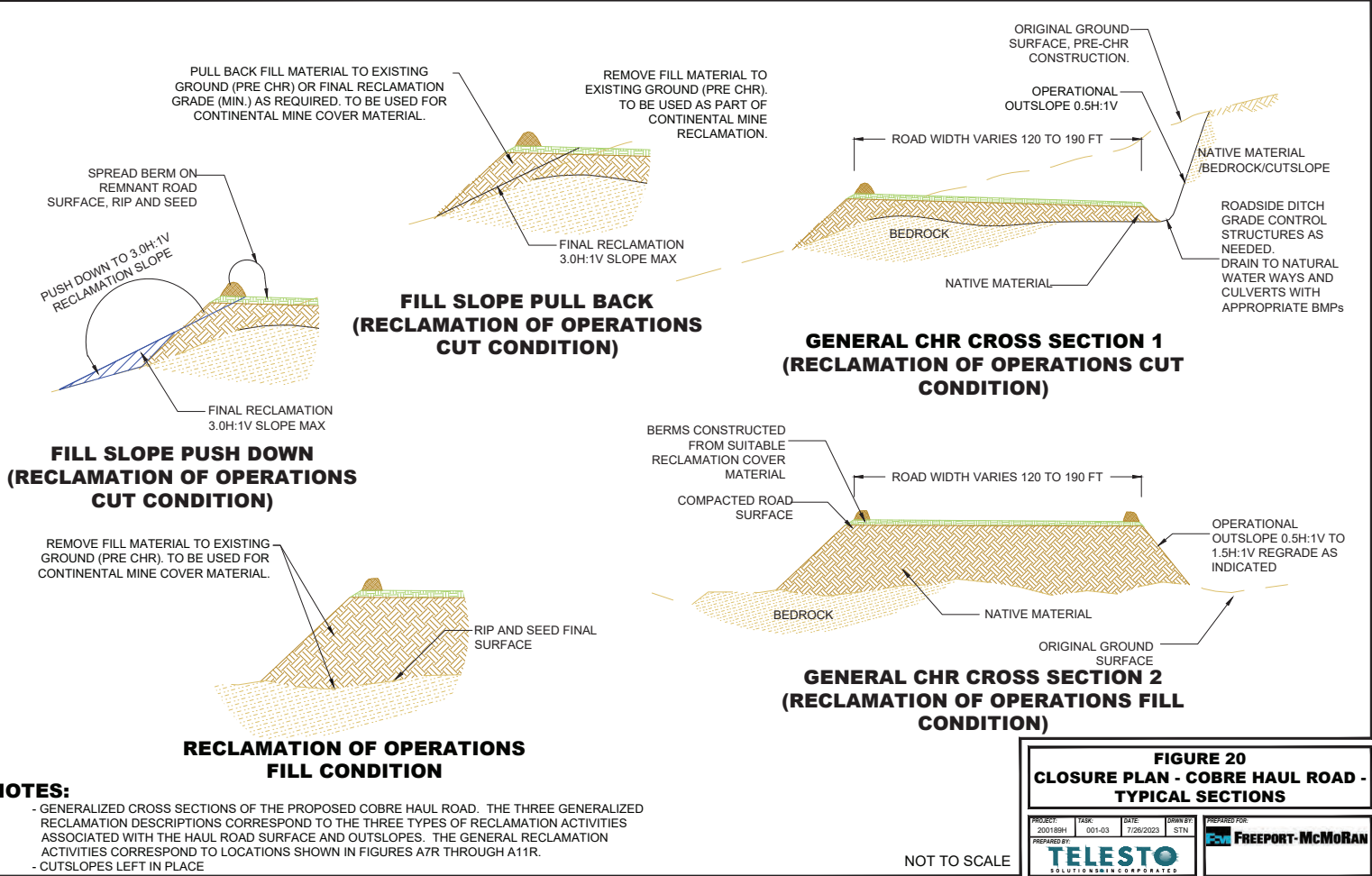

NOTES:

- GENERALIZED CROSS SECTIONS OF THE PROPOSED COBRE HAUL ROAD. THE THREE GENERALIZED RECLAMATION DESCRIPTIONS CORRESPOND TO THE THREE TYPES OF RECLAMATION ACTIVITIES ASSOCIATED WITH THE HAUL ROAD SURFACE AND OUTSLOPES. THE GENERAL RECLAMATION ACTIVITIES CORRESPOND TO LOCATIONS SHOWN IN FIGURES A7R THROUGH A11R.
- CUTSLOPES LEFT IN PLACE

**FIGURE 20
CLOSURE PLAN - COBRE HAUL ROAD -
TYPICAL SECTIONS**

PROJECT: 200189R1	TASK: 001-03	DATE: 7/26/2023	DRAWN BY: STN	PREPARED FOR: FREEMPORT-McMORAN
TELESTO SOLUTIONS CORPORATION				

7/27/2023 8:30am C:\P\200189R1\CAD\Drawings\ClosurePlan\ClosurePlan.dwg

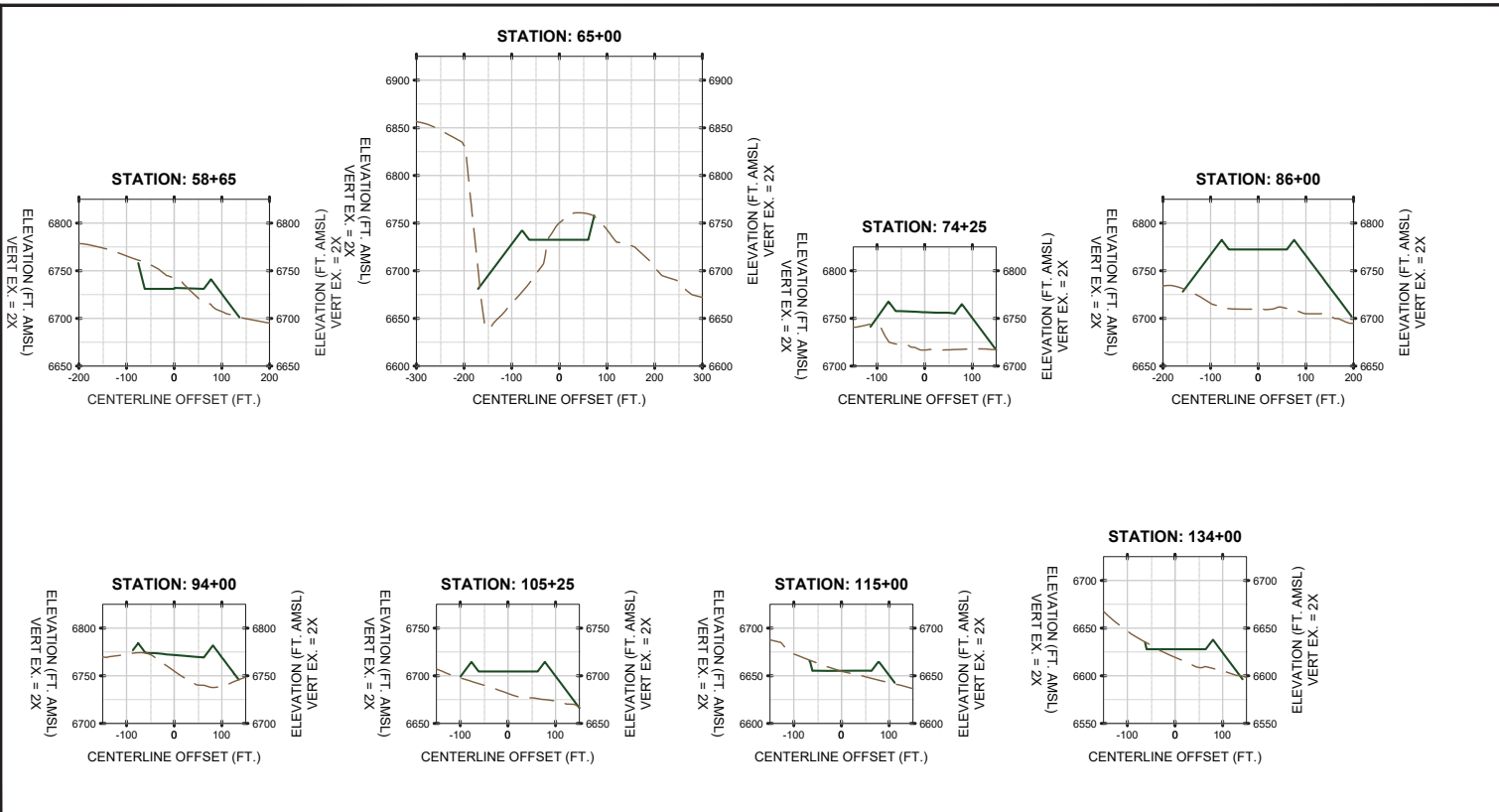

LEGEND

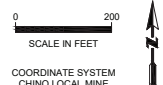
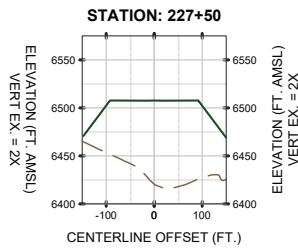
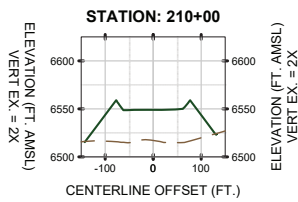
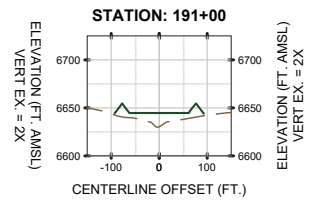
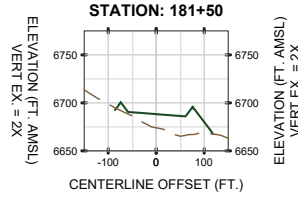
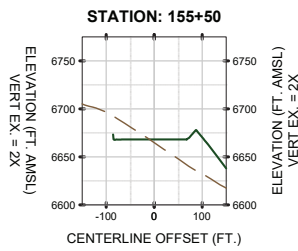
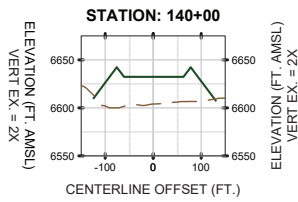

FIGURE 21
CLOSURE PLAN - COBRE HAUL ROAD -
STA 58+65 TO 134+00 - SECTIONS

PROJECT:	TASK:	DATE:	DRAWN BY:	PREPARED FOR:
200189H	001-03	7/26/2023	STN	FREEMONT-McMORAN

TELESTO
SOLUTIONS INCORPORATED



LEGEND

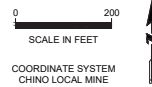
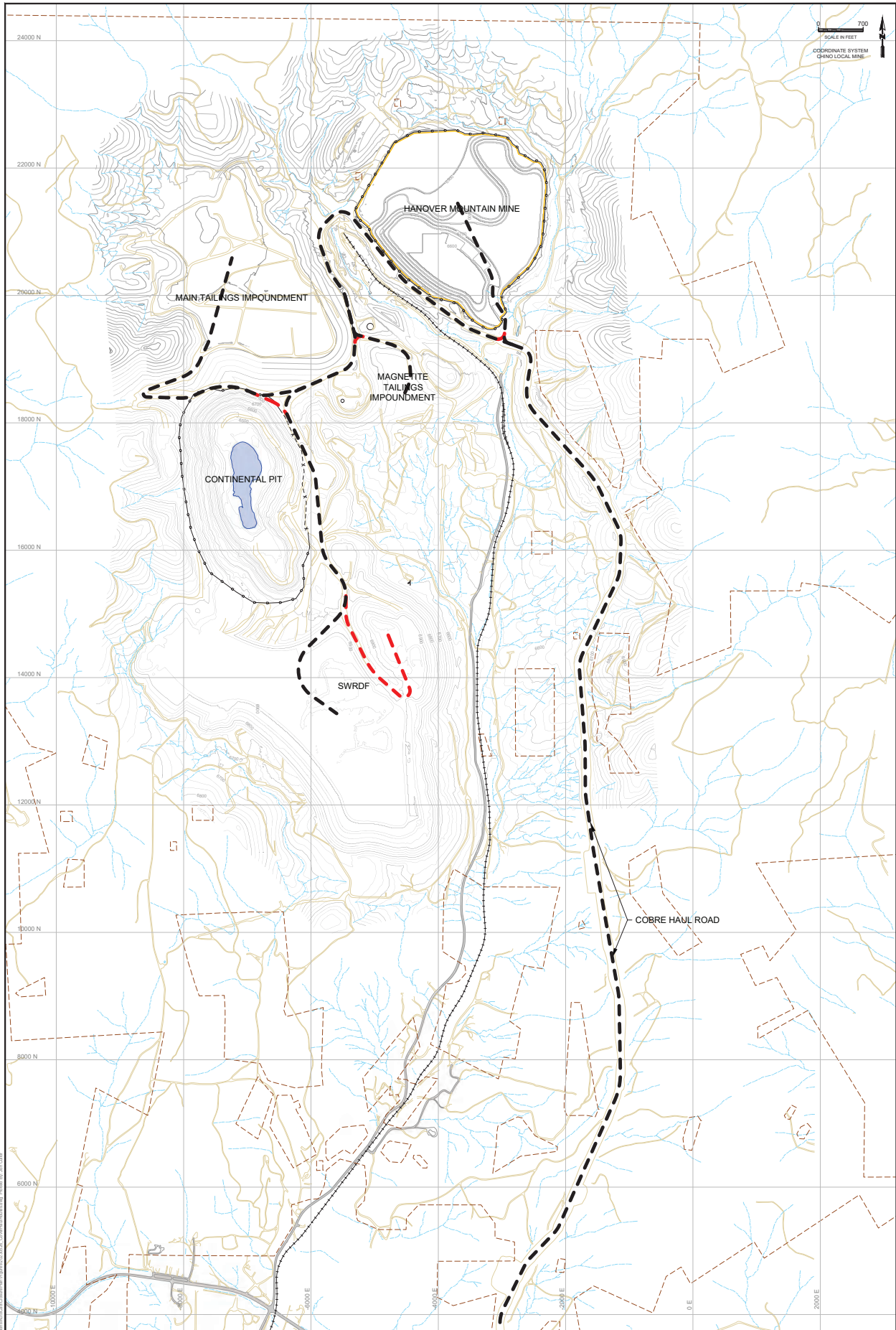

FIGURE 22
CLOSURE PLAN - COBRE HAUL ROAD -
STA 140+00 TO 227+50 - SECTIONS

PROJECT:	TASK:	DATE:	DRAWN BY:	PREPARED FOR:
200189H	001-03	7/26/2023	STN	



2023 CONTINENTAL MINE CCP

COVER HAUL ROUTES

SHEET NUMBER: 23

REVISION NUMBER:

PREPARED BY: **TELESTO**

PREPARED FOR: **FREEPORT-McMORAN**

DATE	7/26/2023
PROJECT	200189n
TASK NUMBER	001-03
DRAWN BY	JC
PROJECT ENGINEER	JC
CHECKED BY	WW

REVISIONS			
#	DESCRIPTION	DATE	BY
1	FOR REVIEW	09/20/23	JC
2	FOR SUBMITTAL	09/20/23	JC

LEGEND / NOTES

- CONTINENTAL MINE PERMIT BOUNDARY
- DIRT ROAD
- PIT LAKE
- PRE-REC. MAJ. CONTOUR (100 FT)
- PRE-REC. MIN. CONTOUR (25 FT)
- SURFACE WATER DRAINAGE
- CHINO HAUL ROAD TO COBRE HAUL ROUTES
- EAST WRSF TO COBRE HAUL ROUTES

NOTES:

- TOPOGRAPHY 2026 EOY MINE PLAN
- PIT LAKE EXTENT SHOWN AS OF 7/20/22

Date: 10/12/2023 10:52 AM File: C:\Users\jcm\OneDrive\Documents\Freeport-McMORAN\Projects\200189n\2023\CoverHaulRoutes_Permit_Rev23.dwg Plot By: jcm

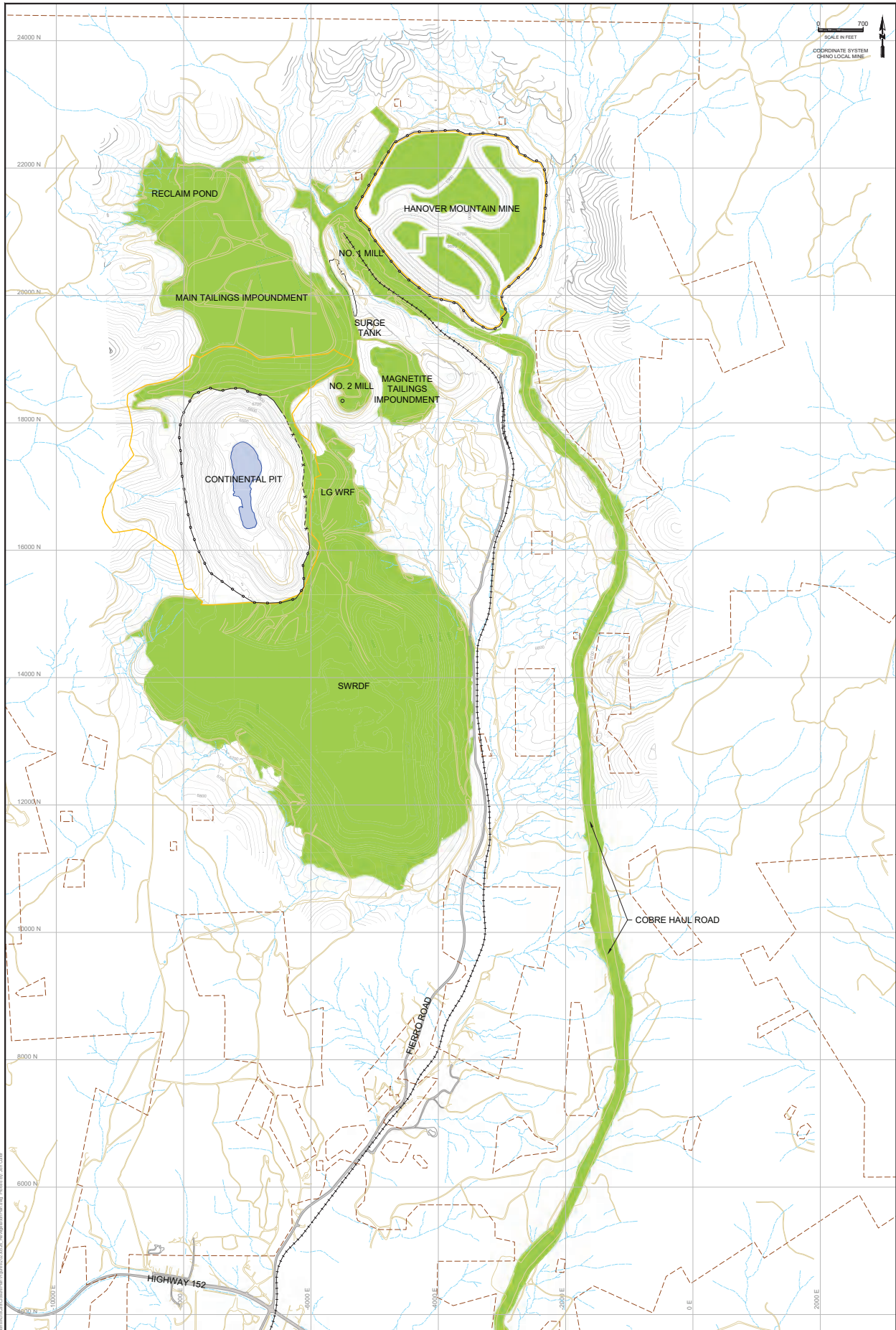

2023 CONTINENTAL MINE CCP

REVEGETATION PLAN

SHEET NUMBER: 24

REVISION NUMBER:

PREPARED BY: **TELESTO**

PREPARED FOR: **FREEPORT-McMORAN**

DATE	7/28/2023
PROJECT	200189n
TASK NUMBER	001-03
DRAWN BY	JC
PROJECT ENGINEER	JC
CHECKED BY	WW

REVISIONS			
#	DESCRIPTION	DATE	BY
1	FOR REVIEW	09/20/23	JC
2	FOR SUBMITTAL	09/20/23	JC

LEGEND / NOTES

- CONTINENTAL MINE PERMIT BOUNDARY
- SURFACE WATER DRAINAGE
- PIT LAKE
- REVEGETATED AREA
- PRE-REC. MAJ. CONTOUR (25 FT)
- PRE-REC. MIN. CONTOUR (5 FT)
- DIRT ROAD
- RAILROAD
- PERIMETER FENCE
- PERIMETER BERM

NOTES:

- TOPOGRAPHY 2026 EOY MINE PLAN
- PIT LAKE EXTENT SHOWN AS OF 7/20/22

Date: 10/12/2023 10:55:14 AM C:\Users\jcm\OneDrive\Documents\Freeport\Projects\2023\RevegetationPlan\RevegetationPlan.dwg

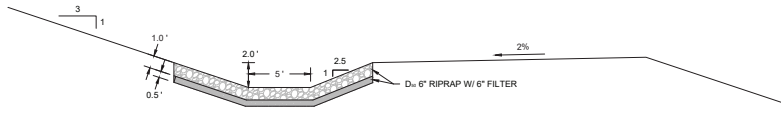

TYPICAL BENCH CHANNEL CROSS SECTION
SECTION VIEW

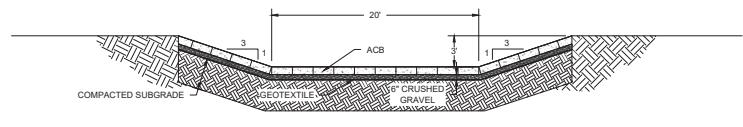

TYPICAL DOWNDRAIN
SECTION VIEW

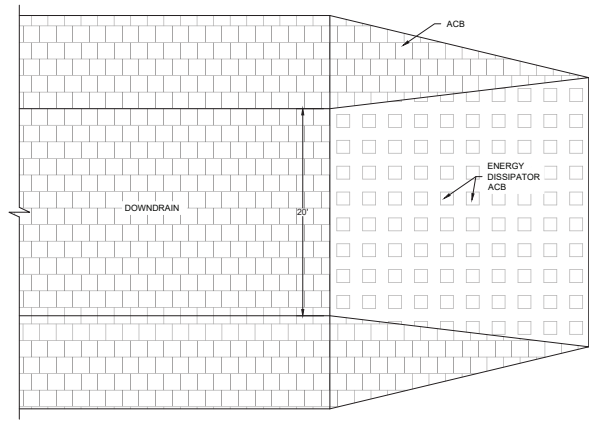

TYPICAL ENERGY DISSIPATOR
PLAN VIEW

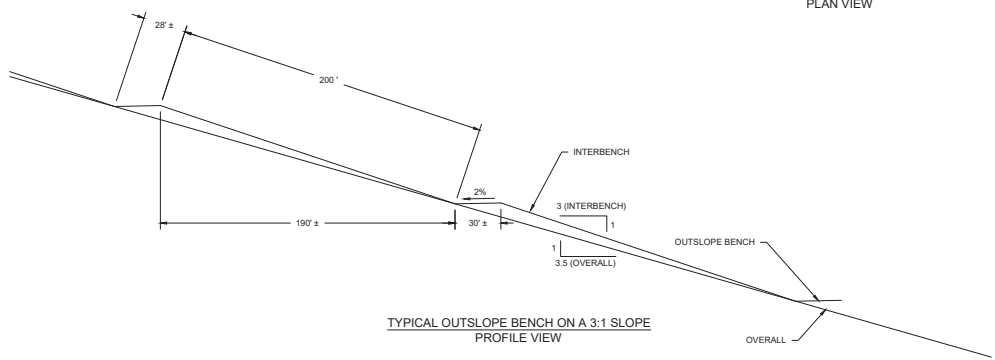

TYPICAL OUTSLOPE BENCH ON A 3:1 SLOPE
PROFILE VIEW

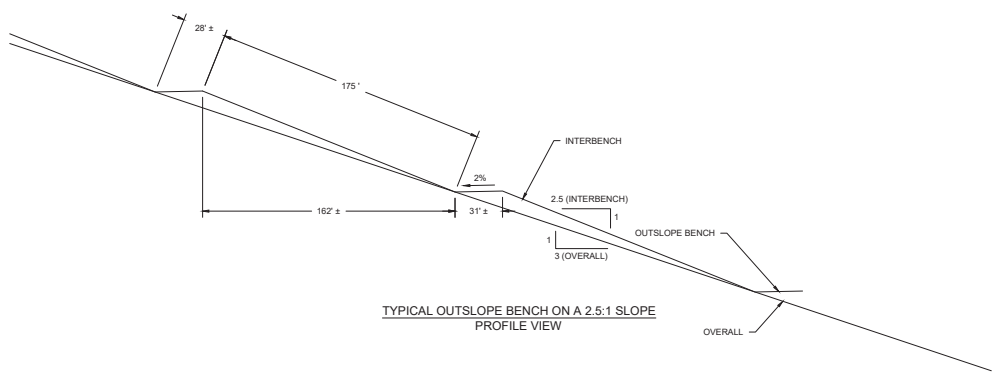

TYPICAL OUTSLOPE BENCH ON A 2.5:1 SLOPE
PROFILE VIEW

Date: 08/20/2023 11:46:11 AM C:\p01\2023\08\20230808_Stormwater_Management_Details.dwg Plot: 01_10.dwg

2023 CONTINENTAL MINE CCP STORMWATER MANAGEMENT DETAILS	SHEET NUMBER: 25	REVISION NUMBER: 	DATE: 7/28/2023	REVISIONS				LEGEND / NOTES
	PREPARED BY: 	PROJECT: 200189n	#1 	DESCRIPTION: FOR REVIEW	DATE: 09/02/23	BY: JC	CHECKED: MW	
	PREPARED FOR: 	TASK NUMBER: 001-03	#2 	DESCRIPTION: FOR SUBMITTAL	DATE: 08/03/23	BY: JC	CHECKED: MW	
		DRAWN BY: JC						
		PROJECT ENGINEER: JC						
	CHECKED BY: WW							