

State of New Mexico
Energy, Minerals and Natural Resources Department

Michelle Lujan Grisham
Governor

Sarah Cottrell Propst
Cabinet Secretary

Dylan M. Fuge
Acting Deputy Cabinet Secretary

Albert C.S. Chang, Director
Mining and Minerals Division



November 8, 2023

Governor Randall Vicente
Pueblo of Acoma
P.O. Box 309
Acoma Pueblo, NM 87034

Re: Request for Comments and Offer to Consult on Permit Application to Update the Closure/Closeout Plan for the Continental Mine, Grant County, New Mexico, Revision 23-1 Permit No. GR002RE

Dear Governor Vicente:

The Mining and Minerals Division (MMD) of the New Mexico Energy, Minerals, and Natural Resources Department has received an application from Freeport-McMoRan, Chino Mines Company to update the five-year Closure/Closeout Plan (CCP) for Continental Mine, Permit No. GR002RE in Grant County under 19.10.5.506 NMAC of the New Mexico Mining Act (NMSA 1978, §69-36-1 et seq.). This application is being tracked as Revision 23-1. The proposed updated CCP will involve an expansion of the Hanover Mountain Mine and South Waste Rock Disposal Facility. The applicant anticipates disturbing approximately 100 additional acres associated with the mining activities.

This notification of application is being submitted to you pursuant to the State Tribal Collaboration Act. MMD is requesting comments from you on any traditional, cultural and or religious properties that you would like MMD to take into consideration and is offering to consult with you on the application. Please see the attached map of the project vicinity. The application can be viewed in its entirety by visiting the MMD web site at <https://www.emnrd.nm.gov/mmd/gr002re-continental-mine-and-mill-revision-23-1-updated-ccp/>.

Cultural resource surveys were conducted as required by the BLM, a copy of which can be requested from either the BLM or the State Historic Preservation Division. Please provide any comments or request a formal consultation by December 8, 2023. If you wish to consult on this application or have any questions, please contact me at (505) 490-0726 or kevin.myers@emnrd.nm.gov.

Sincerely,

Kevin C Myers, Permit Lead
Mining and Minerals Division

Enclosure (Project Vicinity Map)

cc: Mine File GR002RE

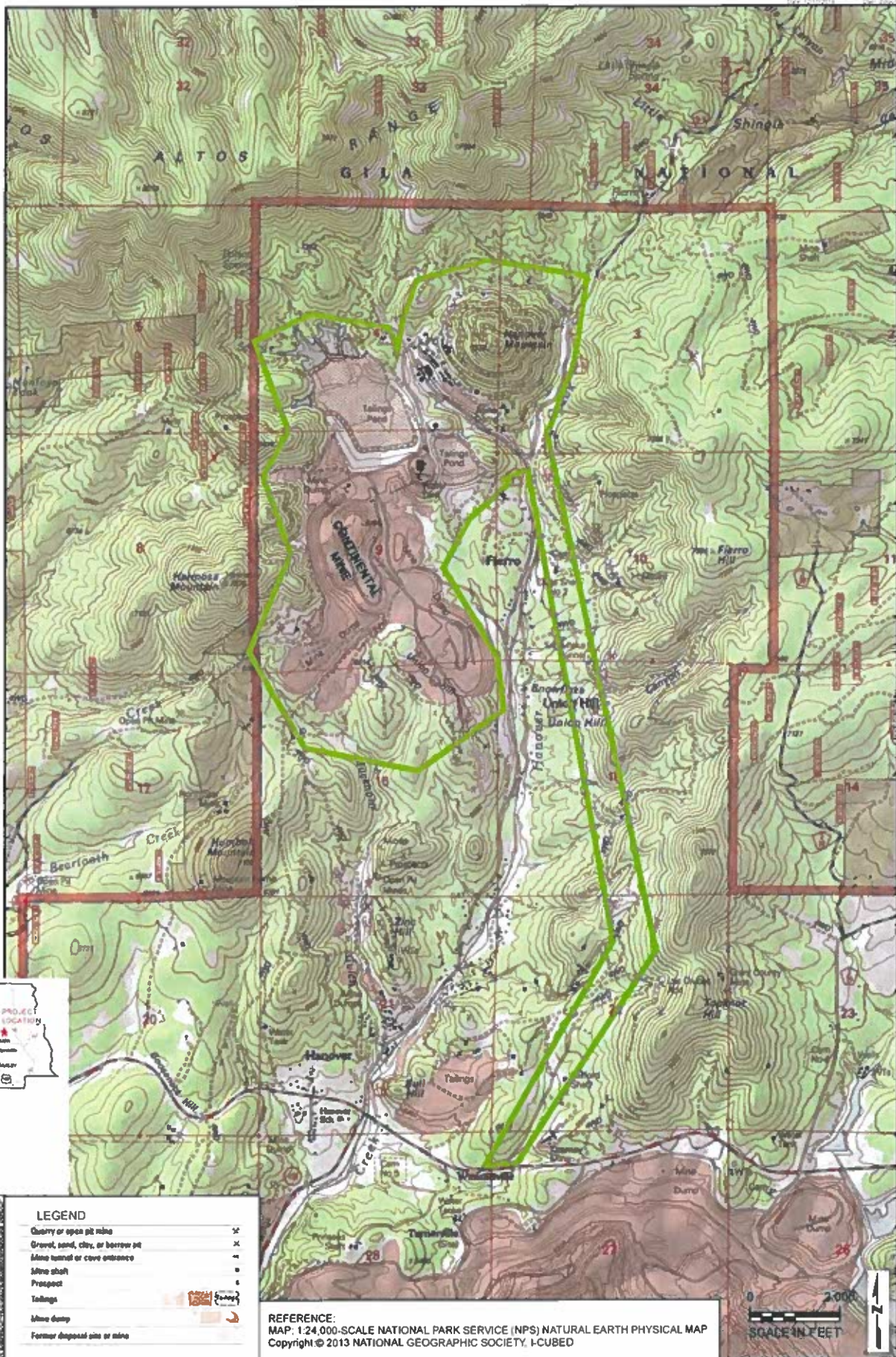

State of New Mexico
Energy, Minerals and Natural Resources Department

Michelle Lujan Grisham
Governor

Sarah Cottrell Propst
Cabinet Secretary

Dylan M. Fuge
Acting Deputy Cabinet Secretary

Albert C.S. Chang, Director
Mining and Minerals Division



November 8, 2023

Steven Concho
Pueblo of Acoma - Acoma Historic Preservation Office
P.O. Box 309
Acoma Pueblo, NM 87034

Re: Request for Comments and Offer to Consult on Permit Application to Update the Closure/Closeout Plan for the Continental Mine, Grant County, New Mexico, Revision 23-1 Permit No. GR002RE

Dear Mr. Concho:

The Mining and Minerals Division (MMD) of the New Mexico Energy, Minerals, and Natural Resources Department has received an application from Freeport-McMoRan, Chino Mines Company to update the five-year Closure/Closeout Plan (CCP) for Continental Mine, Permit No. GR002RE in Grant County under 19.10.5.506 NMAC of the New Mexico Mining Act (NMSA 1978, §69-36-1 et seq.). This application is being tracked as Revision 23-1. The proposed updated CCP will involve an expansion of the Hanover Mountain Mine and South Waste Rock Disposal Facility. The applicant anticipates disturbing approximately 100 additional acres associated with the mining activities.

This notification of application is being submitted to you pursuant to the State Tribal Collaboration Act. MMD is requesting comments from you on any traditional, cultural and or religious properties that you would like MMD to take into consideration and is offering to consult with you on the application. Please see the attached map of the project vicinity. The application can be viewed in its entirety by visiting the MMD web site at <https://www.emnrd.nm.gov/mmd/gr002re-continental-mine-and-mill-revision-23-1-updated-ccp/>.

Cultural resource surveys were conducted as required by the BLM, a copy of which can be requested from either the BLM or the State Historic Preservation Division. Please provide any comments or request a formal consultation by December 8, 2023. If you wish to consult on this application or have any questions, please contact me at (505) 490-0726 or kevin.myers@emnrd.nm.gov.

Sincerely,

Kevin C Myers, Permit Lead
Mining and Minerals Division

Enclosure (Project Vicinity Map)

cc: Mine File GR002RE

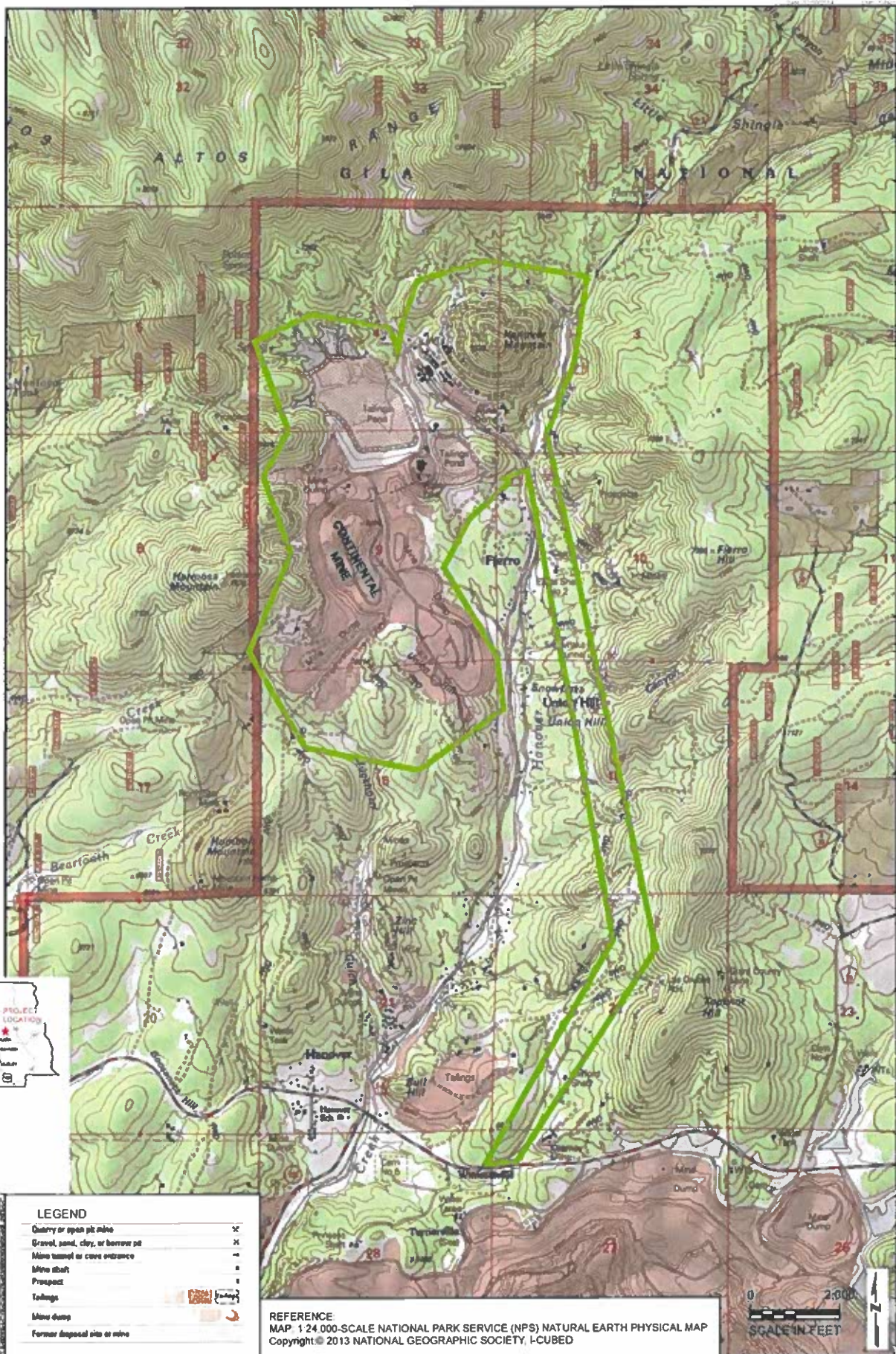

State of New Mexico
Energy, Minerals and Natural Resources Department

Michelle Lujan Grisham
Governor

Sarah Cottrell Propst
Cabinet Secretary

Dylan M. Fuge
Acting Deputy Cabinet Secretary

Albert C.S. Chang, Director
Mining and Minerals Division



November 8, 2023

Chairwoman Lori Gooday-Ware
Fort Sill Apache Tribe of Oklahoma
Rt. 2, Box 121
Apache, OK 73006

Re: Request for Comments and Offer to Consult on Permit Application to Update the Closure/Closeout Plan for the Continental Mine, Grant County, New Mexico, Revision 23-1 Permit No. GR002RE

Dear Chairwoman Gooday-Ware:

The Mining and Minerals Division (MMD) of the New Mexico Energy, Minerals, and Natural Resources Department has received an application from Freeport-McMoRan, Chino Mines Company to update the five-year Closure/Closeout Plan (CCP) for Continental Mine, Permit No. GR002RE in Grant County under 19.10.5.506 NMAC of the New Mexico Mining Act (NMSA 1978, §69-36-1 et seq.). This application is being tracked as Revision 23-1. The proposed updated CCP will involve an expansion of the Hanover Mountain Mine and South Waste Rock Disposal Facility. The applicant anticipates disturbing approximately 100 additional acres associated with the mining activities.

This notification of application is being submitted to you pursuant to the State Tribal Collaboration Act. MMD is requesting comments from you on any traditional, cultural and or religious properties that you would like MMD to take into consideration and is offering to consult with you on the application. Please see the attached map of the project vicinity. The application can be viewed in its entirety by visiting the MMD web site at <https://www.emnrd.nm.gov/mmd/gr002re-continental-mine-and-mill-revision-23-1-updated-ccp/>.

Cultural resource surveys were conducted as required by the BLM, a copy of which can be requested from either the BLM or the State Historic Preservation Division. Please provide any comments or request a formal consultation by December 8, 2023. If you wish to consult on this application or have any questions, please contact me at (505) 490-0726 or kevin.myers@emnrd.nm.gov.

Sincerely,

Kevin C Myers, Permit Lead
Mining and Minerals Division

Enclosure (Project Vicinity Map)

cc: Mine File GR002RE

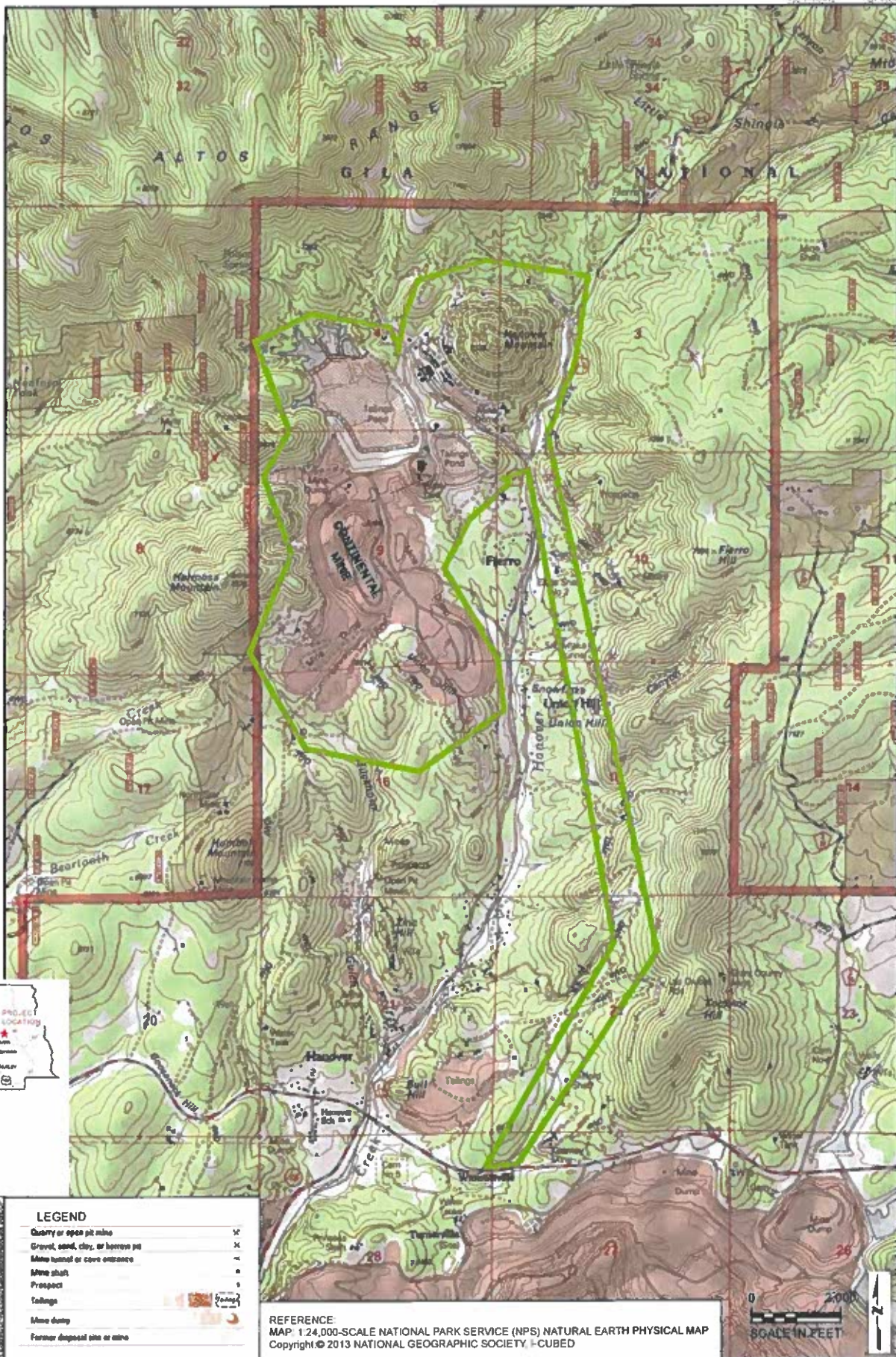

State of New Mexico
Energy, Minerals and Natural Resources Department

Michelle Lujan Grisham
Governor

Sarah Cottrell Propst
Cabinet Secretary

Dylan M. Fuge
Acting Deputy Cabinet Secretary

Albert C.S. Chang, Director
Mining and Minerals Division



November 8, 2023

Chairman Timothy L. Nuvangyaoma
The Hopi Tribe
P.O. Box 123
Kykotsmovi, AZ 86039

Re: Request for Comments and Offer to Consult on Permit Application to Update the Closure/Closeout Plan for the Continental Mine, Grant County, New Mexico, Revision 23-1 Permit No. GR002RE

Dear Chairman Nuvangyaoma:

The Mining and Minerals Division (MMD) of the New Mexico Energy, Minerals, and Natural Resources Department has received an application from Freeport-McMoRan, Chino Mines Company to update the five-year Closure/Closeout Plan (CCP) for Continental Mine, Permit No. GR002RE in Grant County under 19.10.5.506 NMAC of the New Mexico Mining Act (NMSA 1978, §69-36-1 et seq.). This application is being tracked as Revision 23-1. The proposed updated CCP will involve an expansion of the Hanover Mountain Mine and South Waste Rock Disposal Facility. The applicant anticipates disturbing approximately 100 additional acres associated with the mining activities.

This notification of application is being submitted to you pursuant to the State Tribal Collaboration Act. MMD is requesting comments from you on any traditional, cultural and or religious properties that you would like MMD to take into consideration and is offering to consult with you on the application. Please see the attached map of the project vicinity. The application can be viewed in its entirety by visiting the MMD web site at <https://www.emnrd.nm.gov/mmd/gr002re-continental-mine-and-mill-revision-23-1-updated-ccp/>.

Cultural resource surveys were conducted as required by the BLM, a copy of which can be requested from either the BLM or the State Historic Preservation Division. Please provide any comments or request a formal consultation by December 8, 2023. If you wish to consult on this application or have any questions, please contact me at (505) 490-0726 or kevin.myers@emnrd.nm.gov.

Sincerely,

Kevin C Myers, Permit Lead
Mining and Minerals Division

Enclosure (Project Vicinity Map)

cc: Mine File GR002RE

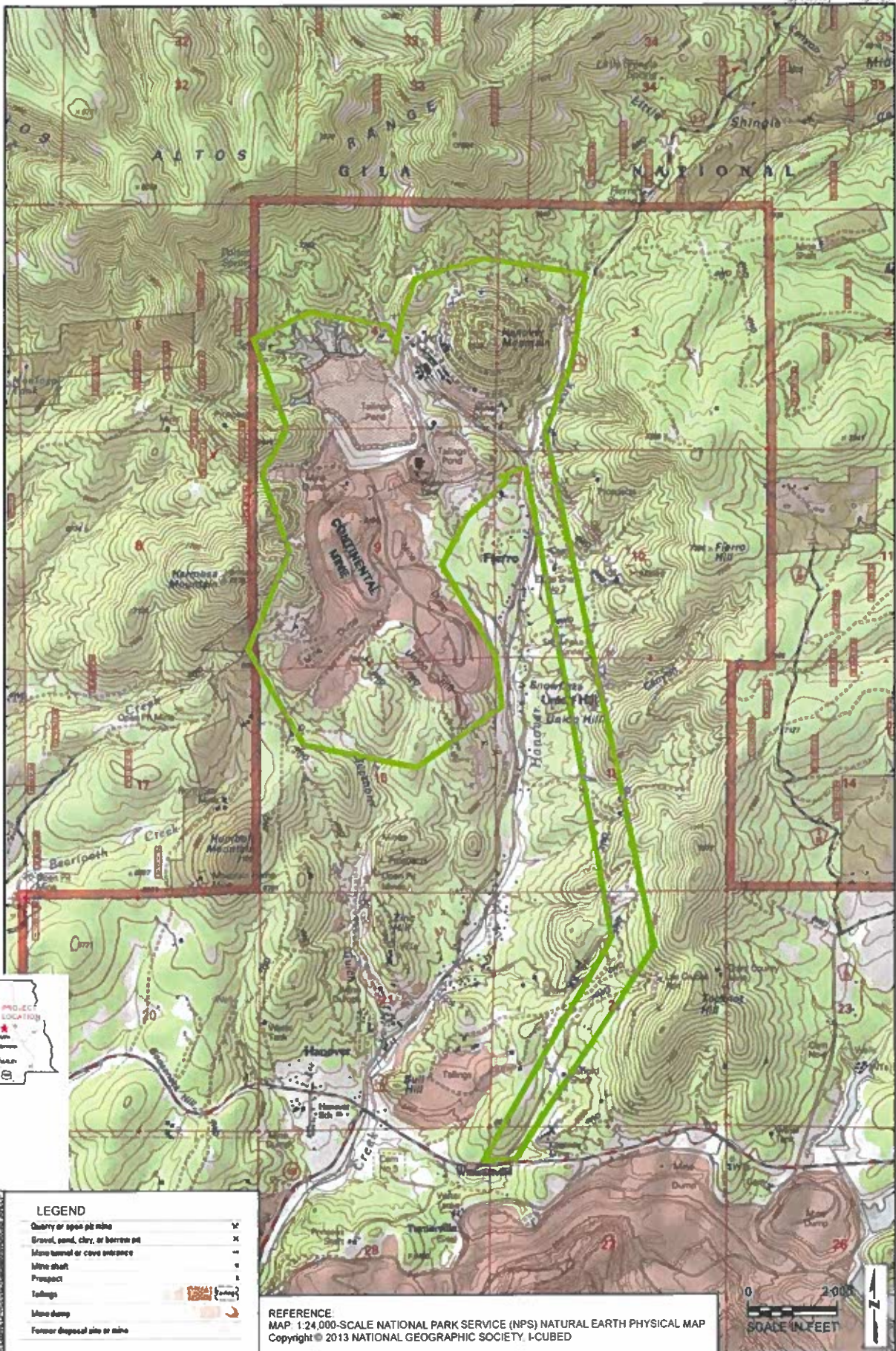

State of New Mexico
Energy, Minerals and Natural Resources Department

Michelle Lujan Grisham
Governor

Sarah Cottrell Propst
Cabinet Secretary

Dylan M. Fuge
Acting Deputy Cabinet Secretary

Albert C.S. Chang, Director
Mining and Minerals Division



November 8, 2023

Director Mr. Stewart Koyiyumptewa
The Hopi Tribe - Cultural Preservation Office
P.O. Box 123
Kykotsmovi, AZ 86039

Re: Request for Comments and Offer to Consult on Permit Application to Update the Closure/Closeout Plan for the Continental Mine, Grant County, New Mexico, Revision 23-1 Permit No. GR002RE

Dear Director Koyiyumptewa:

The Mining and Minerals Division (MMD) of the New Mexico Energy, Minerals, and Natural Resources Department has received an application from Freeport-McMoRan, Chino Mines Company to update the five-year Closure/Closeout Plan (CCP) for Continental Mine, Permit No. GR002RE in Grant County under 19.10.5.506 NMAC of the New Mexico Mining Act (NMSA 1978, §69-36-1 et seq.). This application is being tracked as Revision 23-1. The proposed updated CCP will involve an expansion of the Hanover Mountain Mine and South Waste Rock Disposal Facility. The applicant anticipates disturbing approximately 100 additional acres associated with the mining activities.

This notification of application is being submitted to you pursuant to the State Tribal Collaboration Act. MMD is requesting comments from you on any traditional, cultural and or religious properties that you would like MMD to take into consideration and is offering to consult with you on the application. Please see the attached map of the project vicinity. The application can be viewed in its entirety by visiting the MMD web site at <https://www.emnrd.nm.gov/mmd/gr002re-continental-mine-and-mill-revision-23-1-updated-ccp/>.

Cultural resource surveys were conducted as required by the BLM, a copy of which can be requested from either the BLM or the State Historic Preservation Division. Please provide any comments or request a formal consultation by December 8, 2023. If you wish to consult on this application or have any questions, please contact me at (505) 490-0726 or kevin.myers@emnrd.nm.gov.

Sincerely,

Kevin C Myers, Permit Lead
Mining and Minerals Division

Enclosure (Project Vicinity Map)

cc: Mine File GR002RE

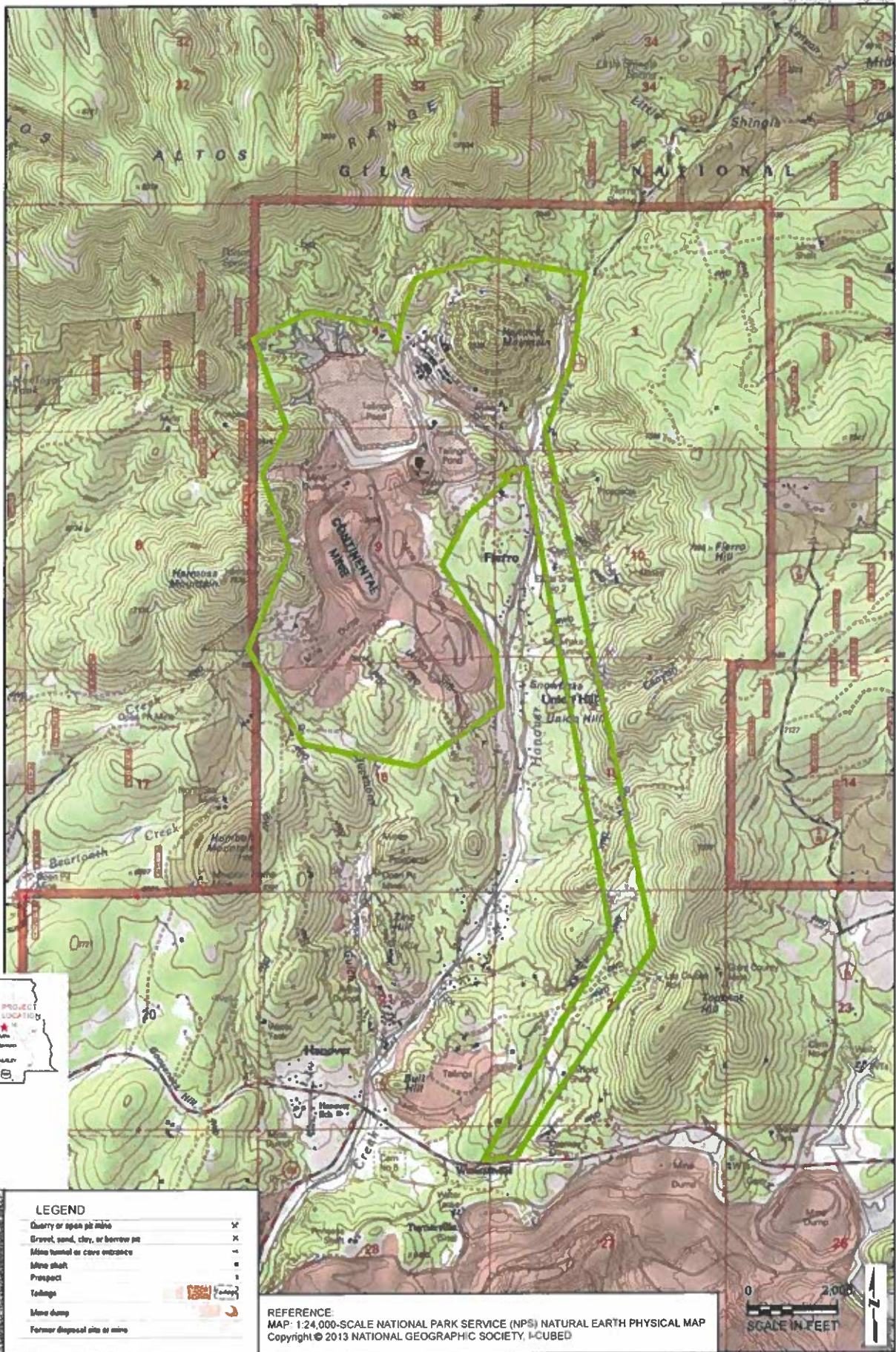

State of New Mexico
Energy, Minerals and Natural Resources Department

Michelle Lujan Grisham
Governor

Sarah Cottrell Propst
Cabinet Secretary

Dylan M. Fuge
Acting Deputy Cabinet Secretary

Albert C.S. Chang, Director
Mining and Minerals Division



November 8, 2023

Dr. Henry Walt
Pueblo of Isleta
P.O. Box 1270
Isleta Pueblo, NM 87022

Re: Request for Comments and Offer to Consult on Permit Application to Update the Closure/Closeout Plan for the Continental Mine, Grant County, New Mexico, Revision 23-1 Permit No. GR002RE

Dear Dr. Walt:

The Mining and Minerals Division (MMD) of the New Mexico Energy, Minerals, and Natural Resources Department has received an application from Freeport-McMoRan, Chino Mines Company to update the five-year Closure/Closeout Plan (CCP) for Continental Mine, Permit No. GR002RE in Grant County under 19.10.5.506 NMAC of the New Mexico Mining Act (NMSA 1978, §69-36-1 et seq.). This application is being tracked as Revision 23-1. The proposed updated CCP will involve an expansion of the Hanover Mountain Mine and South Waste Rock Disposal Facility. The applicant anticipates disturbing approximately 100 additional acres associated with the mining activities.

This notification of application is being submitted to you pursuant to the State Tribal Collaboration Act. MMD is requesting comments from you on any traditional, cultural and or religious properties that you would like MMD to take into consideration and is offering to consult with you on the application. Please see the attached map of the project vicinity. The application can be viewed in its entirety by visiting the MMD web site at <https://www.emnrd.nm.gov/mmd/gr002re-continental-mine-and-mill-revision-23-1-updated-ccp/>.

Cultural resource surveys were conducted as required by the BLM, a copy of which can be requested from either the BLM or the State Historic Preservation Division. Please provide any comments or request a formal consultation by December 8, 2023. If you wish to consult on this application or have any questions, please contact me at (505) 490-0726 or kevin.myers@emnrd.nm.gov.

Sincerely,

Kevin C Myers, Permit Lead
Mining and Minerals Division

Enclosure (Project Vicinity Map)

cc: Mine File GR002RE

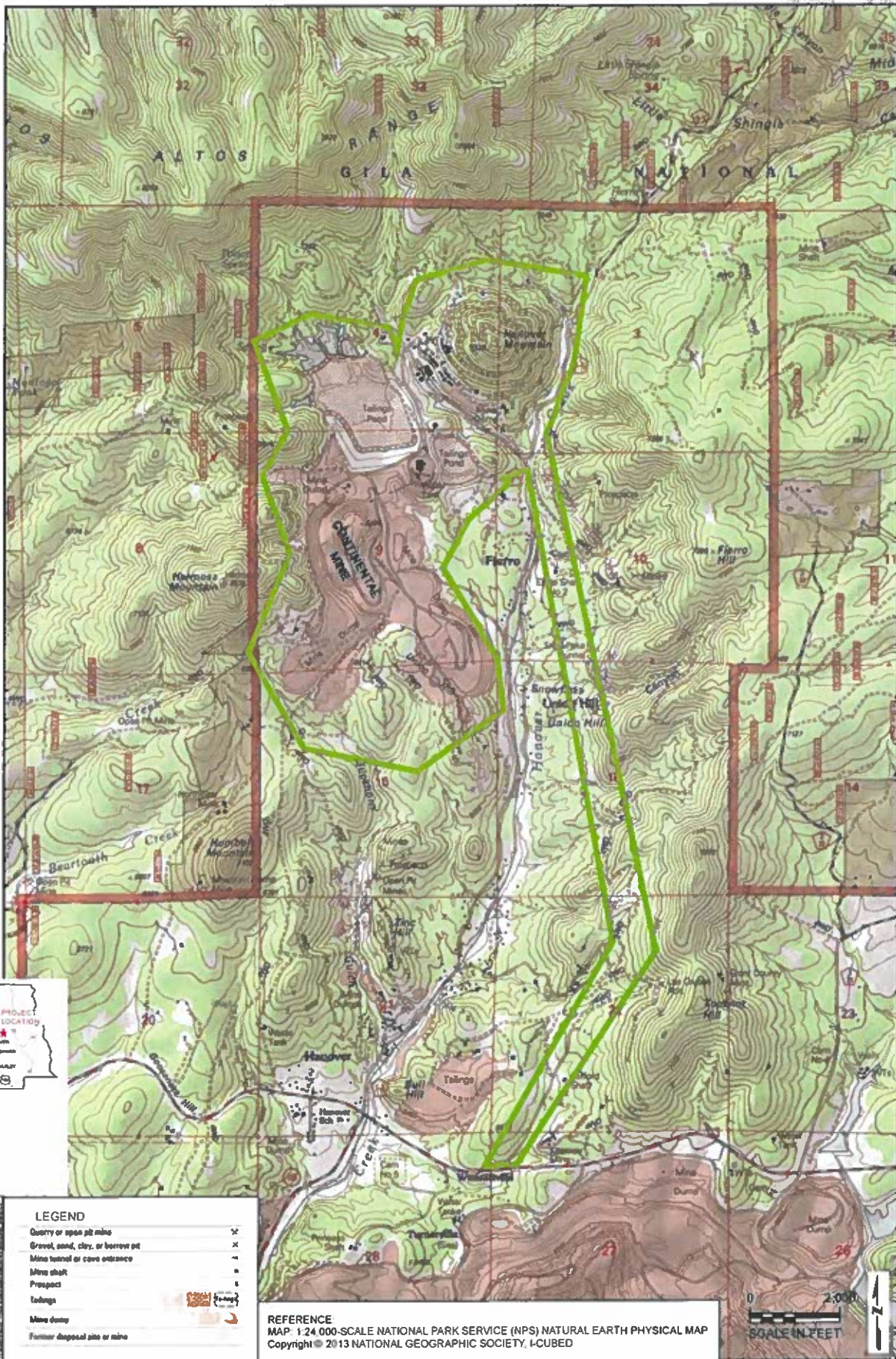

State of New Mexico
Energy, Minerals and Natural Resources Department

Michelle Lujan Grisham
Governor

Sarah Cottrell Propst
Cabinet Secretary

Dylan M. Fuge
Acting Deputy Cabinet Secretary

Albert C.S. Chang, Director
Mining and Minerals Division



November 8, 2023

Governor Max Zuni
Pueblo of Isleta
P.O. Box 1270
Isleta Pueblo, NM 87022

Re: Request for Comments and Offer to Consult on Permit Application to Update the Closure/Closeout Plan for the Continental Mine, Grant County, New Mexico, Revision 23-1 Permit No. GR002RE

Dear Governor Zuni:

The Mining and Minerals Division (MMD) of the New Mexico Energy, Minerals, and Natural Resources Department has received an application from Freeport-McMoRan, Chino Mines Company to update the five-year Closure/Closeout Plan (CCP) for Continental Mine, Permit No. GR002RE in Grant County under 19.10.5.506 NMAC of the New Mexico Mining Act (NMSA 1978, §69-36-1 et seq.). This application is being tracked as Revision 23-1. The proposed updated CCP will involve an expansion of the Hanover Mountain Mine and South Waste Rock Disposal Facility. The applicant anticipates disturbing approximately 100 additional acres associated with the mining activities.

This notification of application is being submitted to you pursuant to the State Tribal Collaboration Act. MMD is requesting comments from you on any traditional, cultural and or religious properties that you would like MMD to take into consideration and is offering to consult with you on the application. Please see the attached map of the project vicinity. The application can be viewed in its entirety by visiting the MMD web site at <https://www.emnrd.nm.gov/mmd/gr002re-continental-mine-and-mill-revision-23-1-updated-ccp/>.

Cultural resource surveys were conducted as required by the BLM, a copy of which can be requested from either the BLM or the State Historic Preservation Division. Please provide any comments or request a formal consultation by December 8, 2023. If you wish to consult on this application or have any questions, please contact me at (505) 490-0726 or kevin.myers@emnrd.nm.gov.

Sincerely,

Kevin C Myers, Permit Lead
Mining and Minerals Division

Enclosure (Project Vicinity Map)

cc: Mine File GR002RE

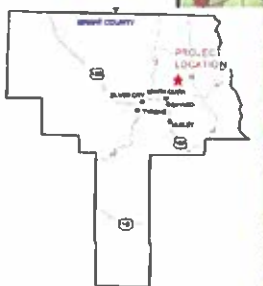
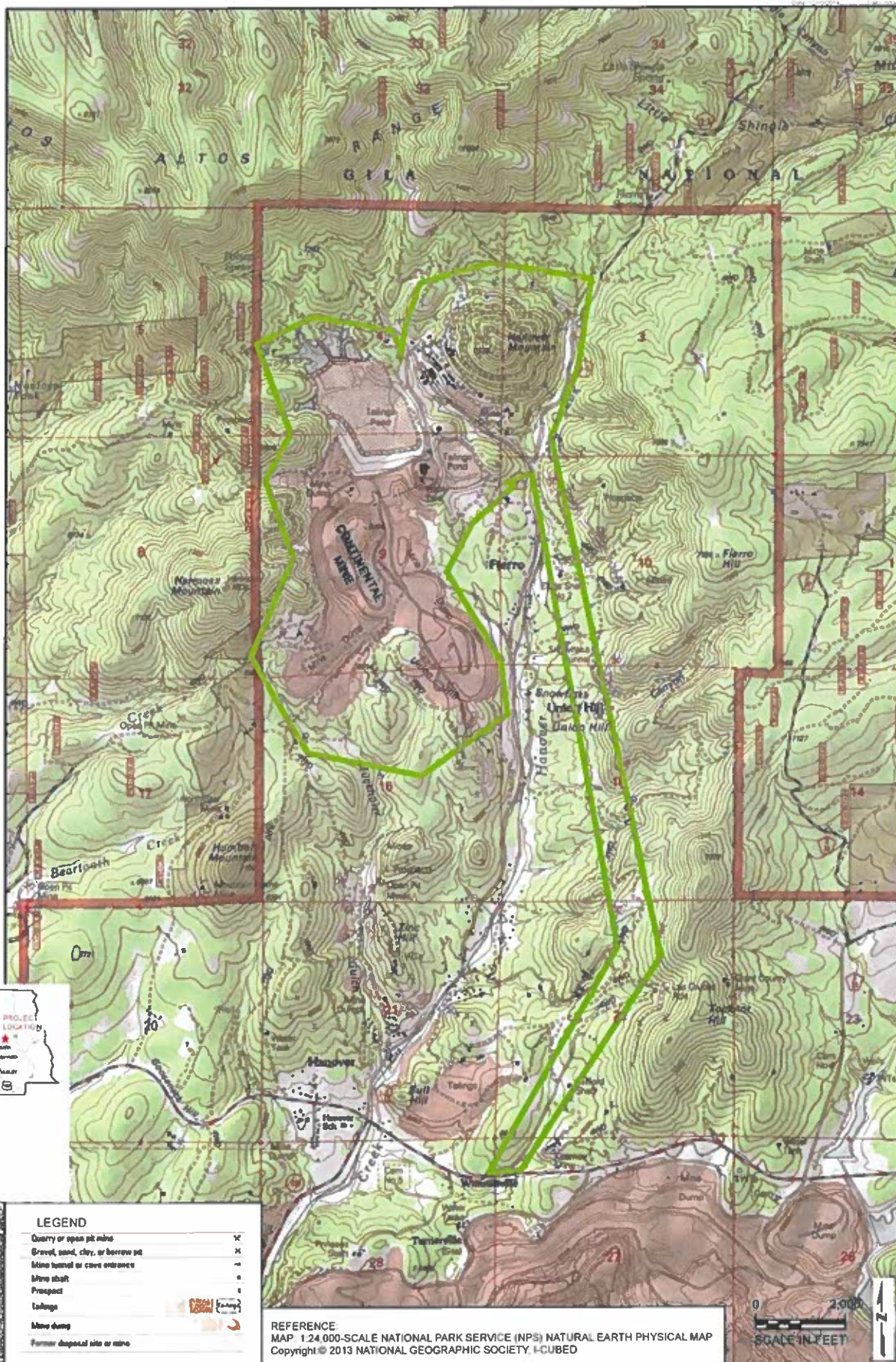

LEGEND

Quarry or open pit mine	SC
Gravel, sand, clay, or borrow pit	X
Mine tunnel or cave entrance	-
Mine shaft	+
Prospect	!
Lodging	
Mine dump	
Former disposal site or mine	

REFERENCE:
 MAP 1:24 000-SCALE NATIONAL PARK SERVICE (NPS) NATURAL EARTH PHYSICAL MAP
 Copyright © 2013 NATIONAL GEOGRAPHIC SOCIETY, I-CUBED



PREPARED BY
TELESTO
 CONSULTING ENGINEERS
 10000 N. 10th Street, Suite 100
 Phoenix, Arizona 85020
 (602) 455-1700
 www.telesto.com

FIGURE 10
GENERALIZED REGIONAL TOPOGRAPHIC MAP

PREPARED FOR
FREEMONT-McMORAN

State of New Mexico
Energy, Minerals and Natural Resources Department

Michelle Lujan Grisham
Governor

Sarah Cottrell Propst
Cabinet Secretary

Dylan M. Fuge
Acting Deputy Cabinet Secretary

Albert C.S. Chang, Director
Mining and Minerals Division



November 8, 2023

President Eddy Martinez
Mescalero Apache Tribe
P.O. Box 227
Mescalero, NM 88340

Re: Request for Comments and Offer to Consult on Permit Application to Update the Closure/Closeout Plan for the Continental Mine, Grant County, New Mexico, Revision 23-1 Permit No. GR002RE

Dear President Martinez:

The Mining and Minerals Division (MMD) of the New Mexico Energy, Minerals, and Natural Resources Department has received an application from Freeport-McMoRan, Chino Mines Company to update the five-year Closure/Closeout Plan (CCP) for Continental Mine, Permit No. GR002RE in Grant County under 19.10.5.506 NMAC of the New Mexico Mining Act (NMSA 1978, §69-36-1 et seq.). This application is being tracked as Revision 23-1. The proposed updated CCP will involve an expansion of the Hanover Mountain Mine and South Waste Rock Disposal Facility. The applicant anticipates disturbing approximately 100 additional acres associated with the mining activities.

This notification of application is being submitted to you pursuant to the State Tribal Collaboration Act. MMD is requesting comments from you on any traditional, cultural and or religious properties that you would like MMD to take into consideration and is offering to consult with you on the application. Please see the attached map of the project vicinity. The application can be viewed in its entirety by visiting the MMD web site at <https://www.emnrd.nm.gov/mmd/gr002re-continental-mine-and-mill-revision-23-1-updated-ccp/>.

Cultural resource surveys were conducted as required by the BLM, a copy of which can be requested from either the BLM or the State Historic Preservation Division. Please provide any comments or request a formal consultation by December 8, 2023. If you wish to consult on this application or have any questions, please contact me at (505) 490-0726 or kevin.myers@emnrd.nm.gov.

Sincerely,

Kevin C Myers, Permit Lead
Mining and Minerals Division

Enclosure (Project Vicinity Map)

cc: Mine File GR002RE

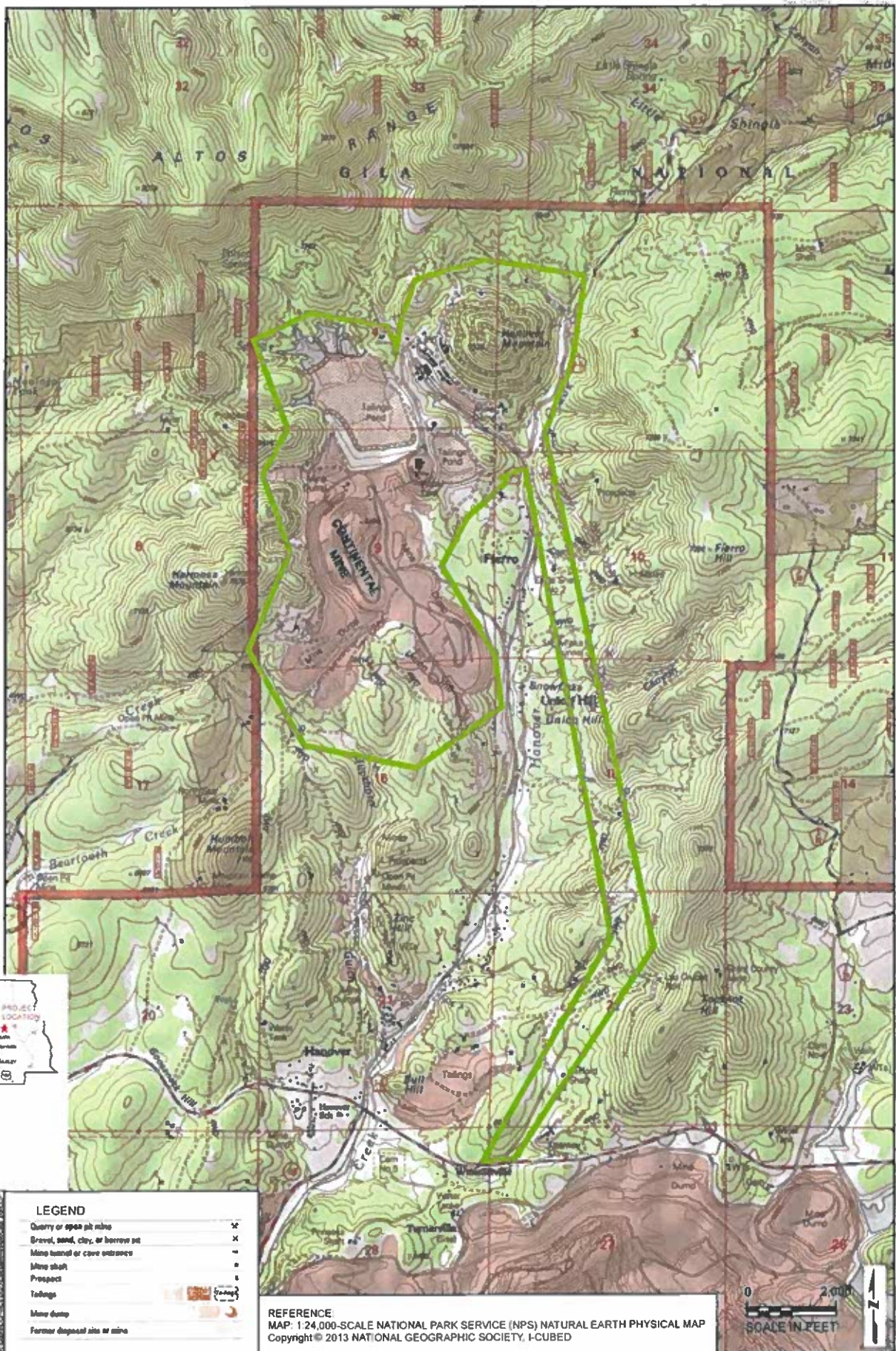

State of New Mexico
Energy, Minerals and Natural Resources Department

Michelle Lujan Grisham
Governor

Sarah Cottrell Propst
Cabinet Secretary

Dylan M. Fuge
Acting Deputy Cabinet Secretary

Albert C.S. Chang, Director
Mining and Minerals Division



November 8, 2023

Holly Houghton
Mescalero Apache Tribe
P.O. Box 227
Mescalero, NM 88340

Re: Request for Comments and Offer to Consult on Permit Application to Update the Closure/Closeout Plan for the Continental Mine, Grant County, New Mexico, Revision 23-1 Permit No. GR002RE

Dear Ms. Houghton:

The Mining and Minerals Division (MMD) of the New Mexico Energy, Minerals, and Natural Resources Department has received an application from Freeport-McMoRan, Chino Mines Company to update the five-year Closure/Closeout Plan (CCP) for Continental Mine, Permit No. GR002RE in Grant County under 19.10.5.506 NMAC of the New Mexico Mining Act (NMSA 1978, §69-36-1 et seq.). This application is being tracked as Revision 23-1. The proposed updated CCP will involve an expansion of the Hanover Mountain Mine and South Waste Rock Disposal Facility. The applicant anticipates disturbing approximately 100 additional acres associated with the mining activities.

This notification of application is being submitted to you pursuant to the State Tribal Collaboration Act. MMD is requesting comments from you on any traditional, cultural and or religious properties that you would like MMD to take into consideration and is offering to consult with you on the application. Please see the attached map of the project vicinity. The application can be viewed in its entirety by visiting the MMD web site at <https://www.emnrd.nm.gov/mmd/gr002re-continental-mine-and-mill-revision-23-1-updated-ccp/>.

Cultural resource surveys were conducted as required by the BLM, a copy of which can be requested from either the BLM or the State Historic Preservation Division. Please provide any comments or request a formal consultation by December 8, 2023. If you wish to consult on this application or have any questions, please contact me at (505) 490-0726 or kevin.myers@emnrd.nm.gov.

Sincerely,

Kevin C Myers, Permit Lead
Mining and Minerals Division

Enclosure (Project Vicinity Map)

cc: Mine File GR002RE

State of New Mexico
Energy, Minerals and Natural Resources Department

Michelle Lujan Grisham
Governor

Sarah Cottrell Propst
Cabinet Secretary

Dylan M. Fuge
Acting Deputy Cabinet Secretary

Albert C.S. Chang, Director
Mining and Minerals Division



November 8, 2023

President Buu Nygren
Navajo Nation
P.O. Box 7440
Window Rock, AZ 86515

Re: Request for Comments and Offer to Consult on Permit Application to Update the Closure/Closeout Plan for the Continental Mine, Grant County, New Mexico, Revision 23-1 Permit No. GR002RE

Dear President Nygren:

The Mining and Minerals Division (MMD) of the New Mexico Energy, Minerals, and Natural Resources Department has received an application from Freeport-McMoRan, Chino Mines Company to update the five-year Closure/Closeout Plan (CCP) for Continental Mine, Permit No. GR002RE in Grant County under 19.10.5.506 NMAC of the New Mexico Mining Act (NMSA 1978, §69-36-1 et seq.). This application is being tracked as Revision 23-1. The proposed updated CCP will involve an expansion of the Hanover Mountain Mine and South Waste Rock Disposal Facility. The applicant anticipates disturbing approximately 100 additional acres associated with the mining activities.

This notification of application is being submitted to you pursuant to the State Tribal Collaboration Act. MMD is requesting comments from you on any traditional, cultural and or religious properties that you would like MMD to take into consideration and is offering to consult with you on the application. Please see the attached map of the project vicinity. The application can be viewed in its entirety by visiting the MMD web site at <https://www.emnrd.nm.gov/mmd/gr002re-continental-mine-and-mill-revision-23-1-updated-ccp/>.

Cultural resource surveys were conducted as required by the BLM, a copy of which can be requested from either the BLM or the State Historic Preservation Division. Please provide any comments or request a formal consultation by December 8, 2023. If you wish to consult on this application or have any questions, please contact me at (505) 490-0726 or kevin.myers@emnrd.nm.gov.

Sincerely,

Kevin C Myers, Permit Lead
Mining and Minerals Division

Enclosure (Project Vicinity Map)

cc: Mine File GR002RE

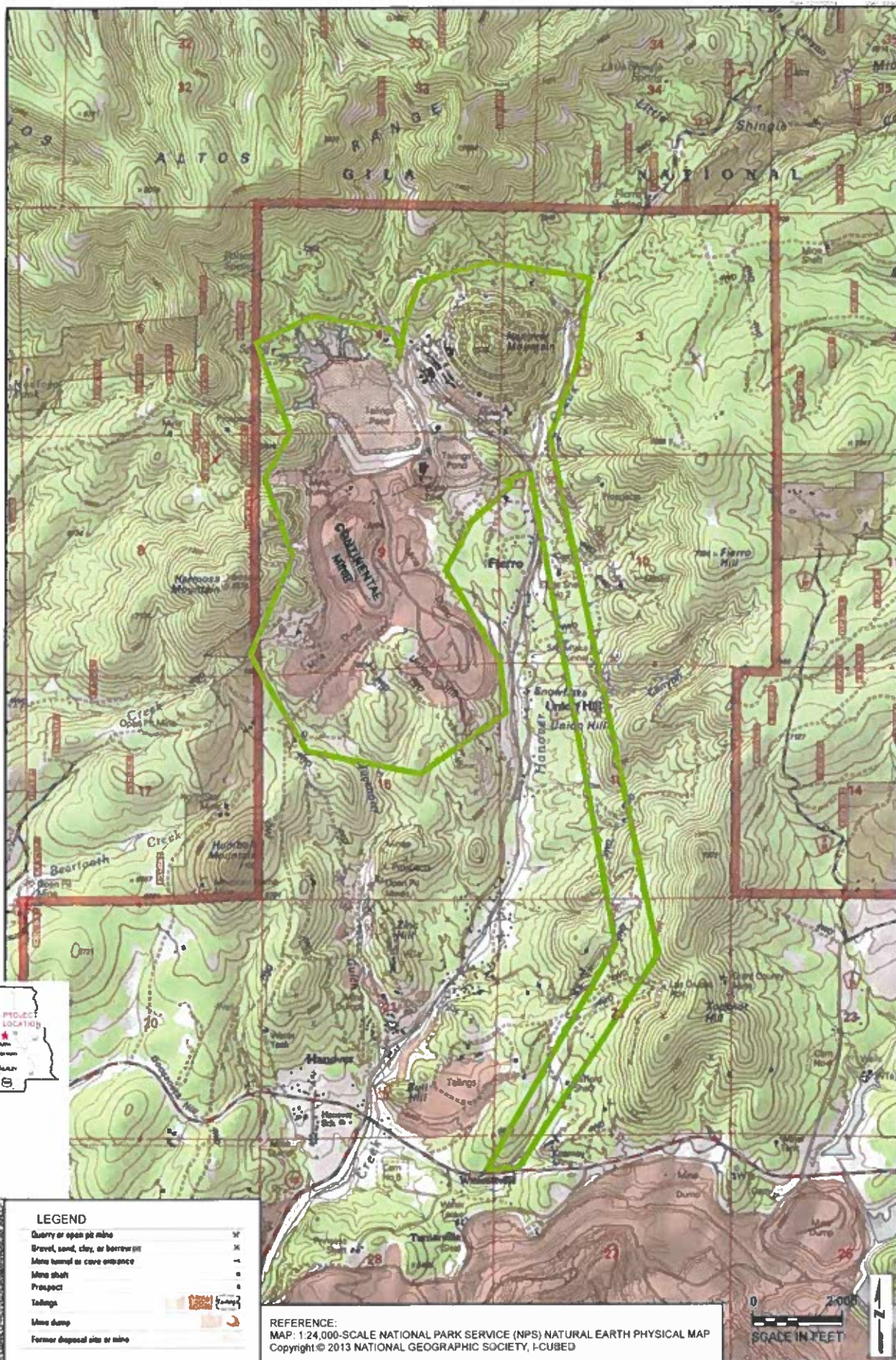

State of New Mexico
Energy, Minerals and Natural Resources Department

Michelle Lujan Grisham
Governor

Sarah Cottrell Propst
Cabinet Secretary

Dylan M. Fuge
Acting Deputy Cabinet Secretary

Albert C.S. Chang, Director
Mining and Minerals Division



November 8, 2023

Mr. Richard M. Begay
Navajo Nation Historic Preservation Division
P.O. Box 4950
Window Rock, AZ 86515

Re: Request for Comments and Offer to Consult on Permit Application to Update the Closure/Closeout Plan for the Continental Mine, Grant County, New Mexico, Revision 23-1 Permit No. GR002RE

Dear Mr. Begay:

The Mining and Minerals Division (MMD) of the New Mexico Energy, Minerals, and Natural Resources Department has received an application from Freeport-McMoRan, Chino Mines Company to update the five-year Closure/Closeout Plan (CCP) for Continental Mine, Permit No. GR002RE in Grant County under 19.10.5.506 NMAC of the New Mexico Mining Act (NMSA 1978, §69-36-1 et seq.). This application is being tracked as Revision 23-1. The proposed updated CCP will involve an expansion of the Hanover Mountain Mine and South Waste Rock Disposal Facility. The applicant anticipates disturbing approximately 100 additional acres associated with the mining activities.

This notification of application is being submitted to you pursuant to the State Tribal Collaboration Act. MMD is requesting comments from you on any traditional, cultural and or religious properties that you would like MMD to take into consideration and is offering to consult with you on the application. Please see the attached map of the project vicinity. The application can be viewed in its entirety by visiting the MMD web site at <https://www.emnrd.nm.gov/mmd/gr002re-continental-mine-and-mill-revision-23-1-updated-ccp/>.

Cultural resource surveys were conducted as required by the BLM, a copy of which can be requested from either the BLM or the State Historic Preservation Division. Please provide any comments or request a formal consultation by December 8, 2023. If you wish to consult on this application or have any questions, please contact me at (505) 490-0726 or kevin.myers@emnrd.nm.gov.

Sincerely,

Kevin C Myers, Permit Lead
Mining and Minerals Division

Enclosure (Project Vicinity Map)

cc: Mine File GR002RE

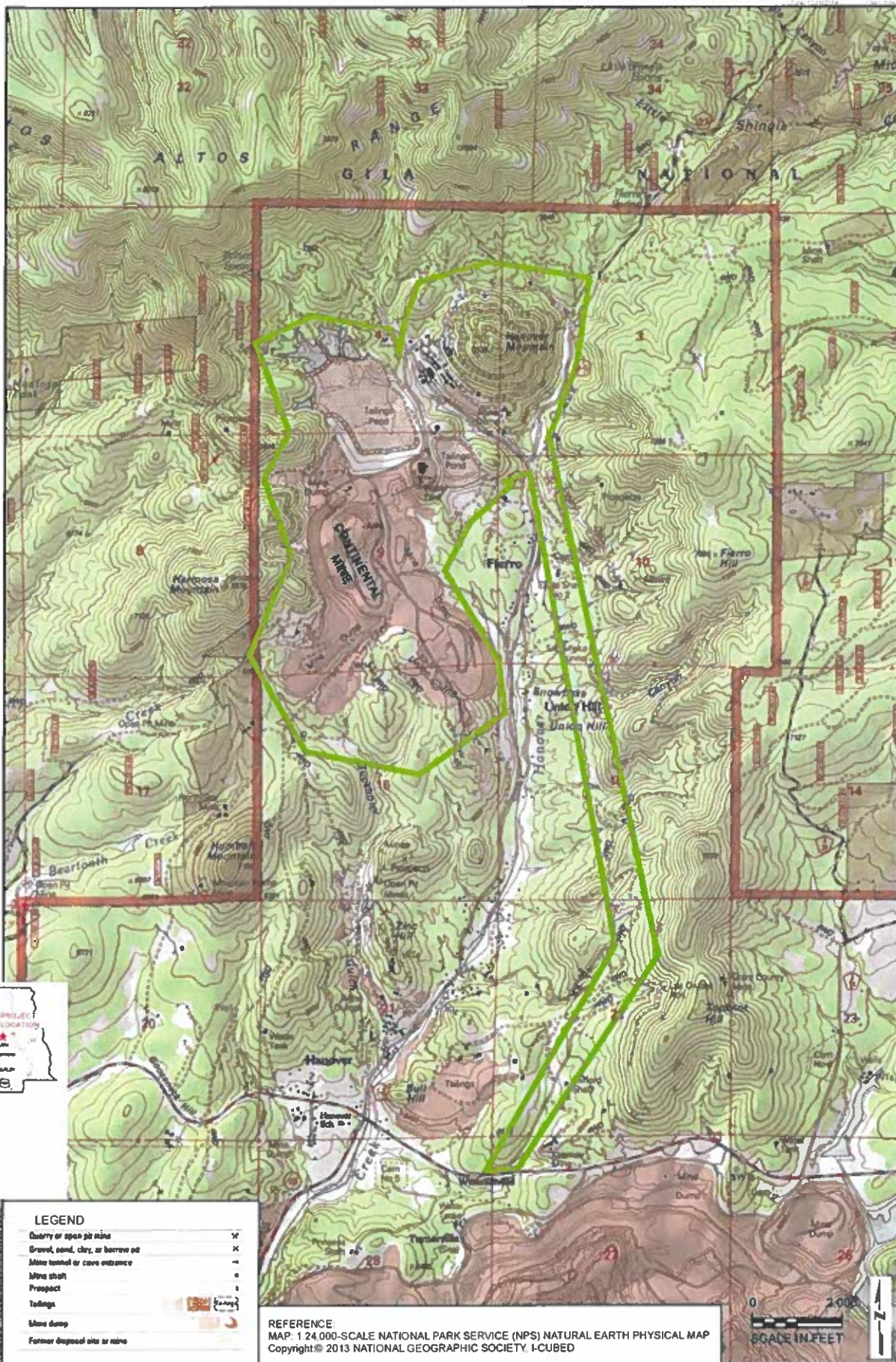

State of New Mexico
Energy, Minerals and Natural Resources Department

Michelle Lujan Grisham
Governor

Sarah Cottrell Propst
Cabinet Secretary

Dylan M. Fuge
Acting Deputy Cabinet Secretary

Albert C.S. Chang, Director
Mining and Minerals Division



November 8, 2023

Chairman Kasey Velasquez
White Mountain Apache Tribe
P.O. Box 700
Whiteriver, AZ 85941

Re: Request for Comments and Offer to Consult on Permit Application to Update the Closure/Closeout Plan for the Continental Mine, Grant County, New Mexico, Revision 23-1 Permit No. GR002RE

Dear Chairman Velasquez:

The Mining and Minerals Division (MMD) of the New Mexico Energy, Minerals, and Natural Resources Department has received an application from Freeport-McMoRan, Chino Mines Company to update the five-year Closure/Closeout Plan (CCP) for Continental Mine, Permit No. GR002RE in Grant County under 19.10.5.506 NMAC of the New Mexico Mining Act (NMSA 1978, §69-36-1 et seq.). This application is being tracked as Revision 23-1. The proposed updated CCP will involve an expansion of the Hanover Mountain Mine and South Waste Rock Disposal Facility. The applicant anticipates disturbing approximately 100 additional acres associated with the mining activities.

This notification of application is being submitted to you pursuant to the State Tribal Collaboration Act. MMD is requesting comments from you on any traditional, cultural and or religious properties that you would like MMD to take into consideration and is offering to consult with you on the application. Please see the attached map of the project vicinity. The application can be viewed in its entirety by visiting the MMD web site at <https://www.emnrd.nm.gov/mmd/gr002re-continental-mine-and-mill-revision-23-1-updated-ccp/>.

Cultural resource surveys were conducted as required by the BLM, a copy of which can be requested from either the BLM or the State Historic Preservation Division. Please provide any comments or request a formal consultation by December 8, 2023. If you wish to consult on this application or have any questions, please contact me at (505) 490-0726 or kevin.myers@emnrd.nm.gov.

Sincerely,

Kevin C Myers, Permit Lead
Mining and Minerals Division

Enclosure (Project Vicinity Map)

cc: Mine File GR002RE

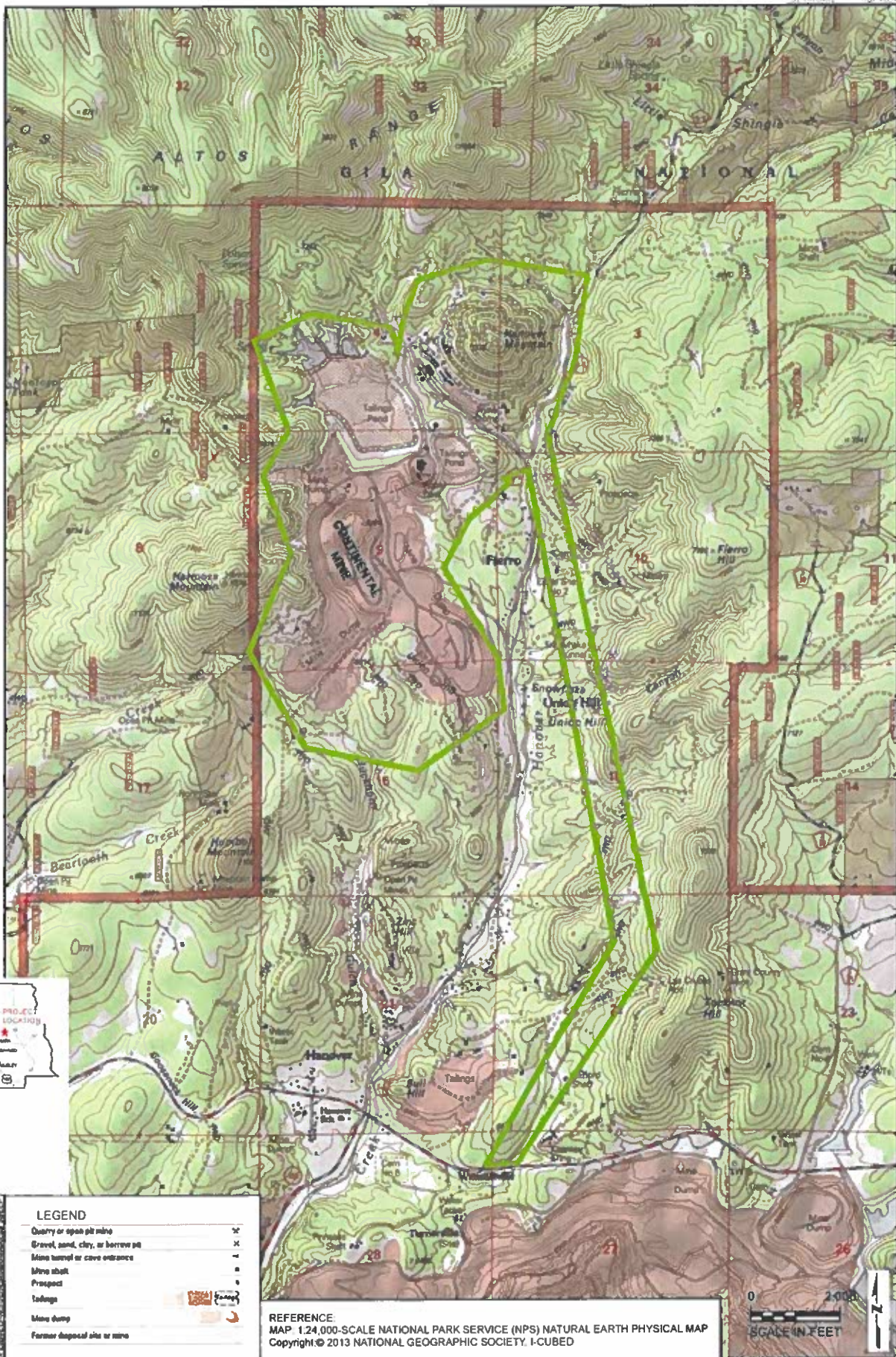

State of New Mexico
Energy, Minerals and Natural Resources Department

Michelle Lujan Grisham
Governor

Sarah Cottrell Propst
Cabinet Secretary

Dylan M. Fuge
Acting Deputy Cabinet Secretary

Albert C.S. Chang, Director
Mining and Minerals Division



November 8, 2023

Mr. Mark Altaha
White Mountain Apache Tribe
P.O. Box 1032
Fort Apache, AZ 85926

Re: Request for Comments and Offer to Consult on Permit Application to Update the Closure/Closeout Plan for the Continental Mine, Grant County, New Mexico, Revision 23-1 Permit No. GR002RE

Dear Mr. Altaha:

The Mining and Minerals Division (MMD) of the New Mexico Energy, Minerals, and Natural Resources Department has received an application from Freeport-McMoRan, Chino Mines Company to update the five-year Closure/Closeout Plan (CCP) for Continental Mine, Permit No. GR002RE in Grant County under 19.10.5.506 NMAC of the New Mexico Mining Act (NMSA 1978, §69-36-1 et seq.). This application is being tracked as Revision 23-1. The proposed updated CCP will involve an expansion of the Hanover Mountain Mine and South Waste Rock Disposal Facility. The applicant anticipates disturbing approximately 100 additional acres associated with the mining activities.

This notification of application is being submitted to you pursuant to the State Tribal Collaboration Act. MMD is requesting comments from you on any traditional, cultural and or religious properties that you would like MMD to take into consideration and is offering to consult with you on the application. Please see the attached map of the project vicinity. The application can be viewed in its entirety by visiting the MMD web site at <https://www.emnrd.nm.gov/mmd/gr002re-continental-mine-and-mill-revision-23-1-updated-ccp/>.

Cultural resource surveys were conducted as required by the BLM, a copy of which can be requested from either the BLM or the State Historic Preservation Division. Please provide any comments or request a formal consultation by December 8, 2023. If you wish to consult on this application or have any questions, please contact me at (505) 490-0726 or kevin.myers@emnrd.nm.gov.

Sincerely,

Kevin C Myers, Permit Lead
Mining and Minerals Division

Enclosure (Project Vicinity Map)

cc: Mine File GR002RE

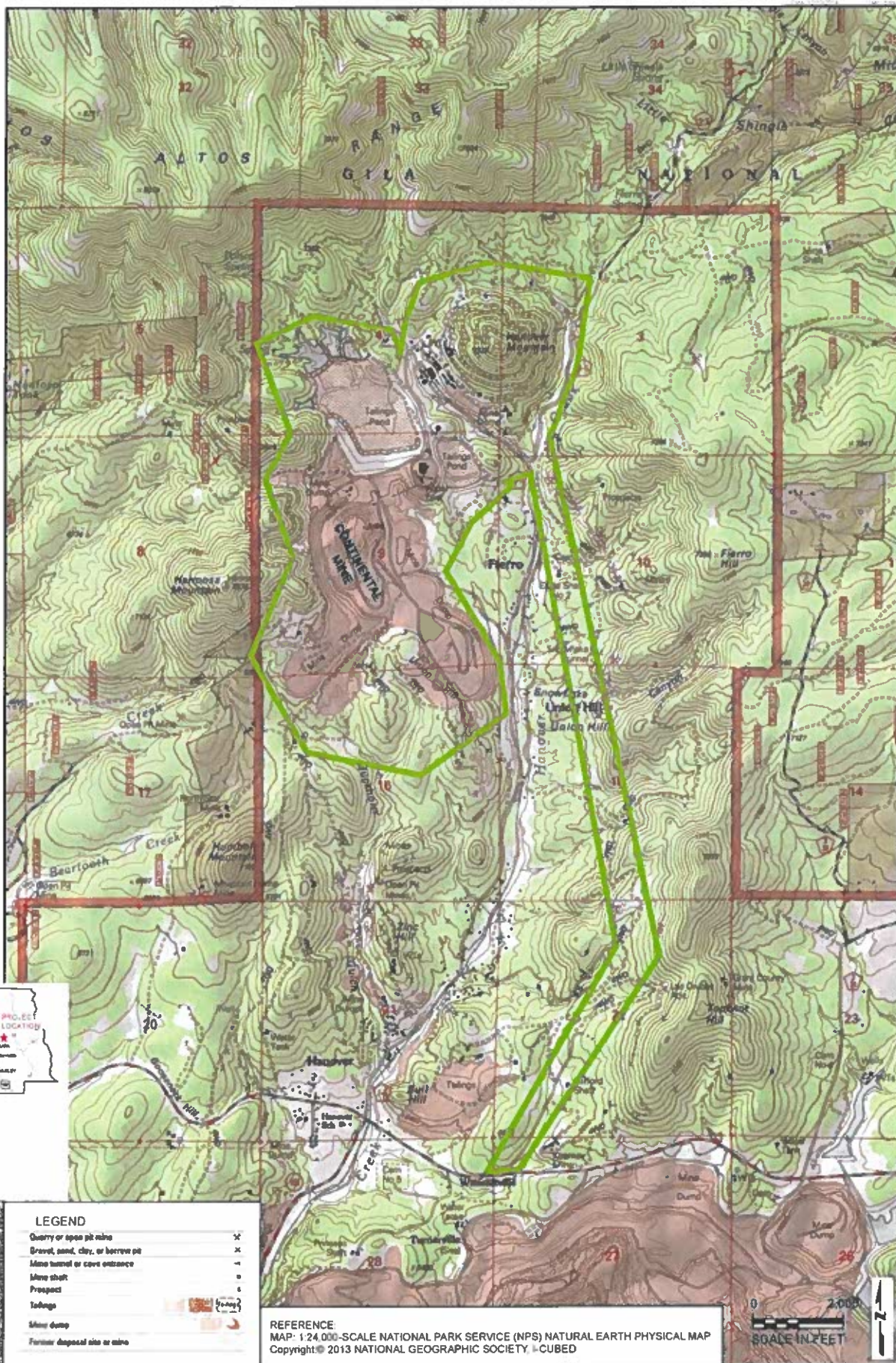

State of New Mexico
Energy, Minerals and Natural Resources Department

Michelle Lujan Grisham
Governor

Sarah Cottrell Propst
Cabinet Secretary

Dylan M. Fuge
Acting Deputy Cabinet Secretary

Albert C.S. Chang, Director
Mining and Minerals Division



November 8, 2023

Governor Arden Kucate
Pueblo of Zuni
P.O. Box 339
Zuni, NM 87327

Re: Request for Comments and Offer to Consult on Permit Application to Update the Closure/Closeout Plan for the Continental Mine, Grant County, New Mexico, Revision 23-1 Permit No. GR002RE

Dear Governor Kucate:

The Mining and Minerals Division (MMD) of the New Mexico Energy, Minerals, and Natural Resources Department has received an application from Freeport-McMoRan, Chino Mines Company to update the five-year Closure/Closeout Plan (CCP) for Continental Mine, Permit No. GR002RE in Grant County under 19.10.5.506 NMAC of the New Mexico Mining Act (NMSA 1978, §69-36-1 et seq.). This application is being tracked as Revision 23-1. The proposed updated CCP will involve an expansion of the Hanover Mountain Mine and South Waste Rock Disposal Facility. The applicant anticipates disturbing approximately 100 additional acres associated with the mining activities.

This notification of application is being submitted to you pursuant to the State Tribal Collaboration Act. MMD is requesting comments from you on any traditional, cultural and or religious properties that you would like MMD to take into consideration and is offering to consult with you on the application. Please see the attached map of the project vicinity. The application can be viewed in its entirety by visiting the MMD web site at <https://www.emnrd.nm.gov/mmd/gr002re-continental-mine-and-mill-revision-23-1-updated-ccp/>.

Cultural resource surveys were conducted as required by the BLM, a copy of which can be requested from either the BLM or the State Historic Preservation Division. Please provide any comments or request a formal consultation by December 8, 2023. If you wish to consult on this application or have any questions, please contact me at (505) 490-0726 or kevin.myers@emnrd.nm.gov.

Sincerely,

Kevin C Myers, Permit Lead
Mining and Minerals Division

Enclosure (Project Vicinity Map)

cc: Mine File GR002RE

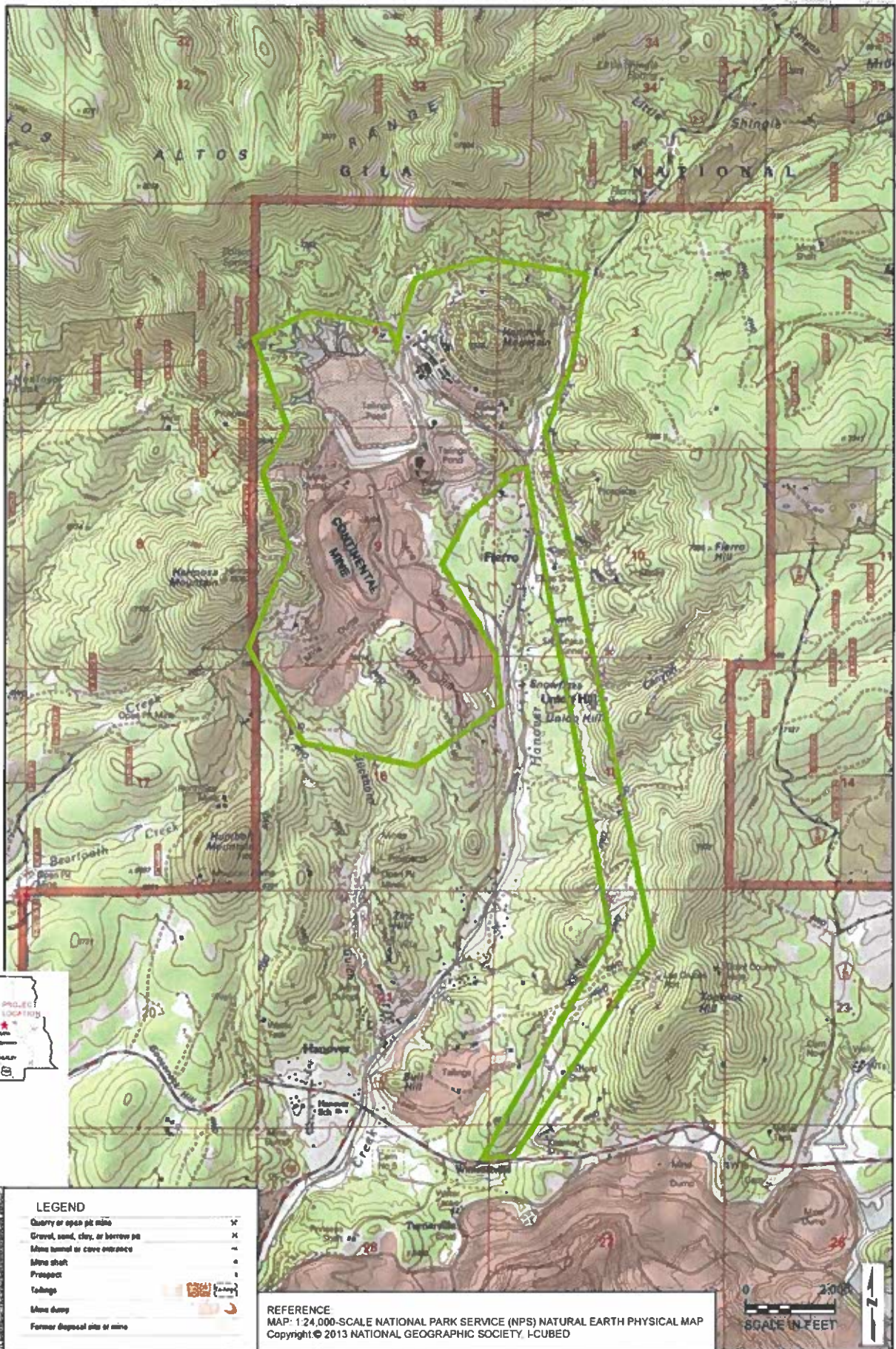

State of New Mexico
Energy, Minerals and Natural Resources Department

Michelle Lujan Grisham
Governor

Sarah Cottrell Propst
Cabinet Secretary

Dylan M. Fuge
Acting Deputy Cabinet Secretary

Albert C.S. Chang, Director
Mining and Minerals Division



November 8, 2023

Mr. Kurt Dongoske
Pueblo of Zuni
P.O. Box 1149
Zuni, NM 87327

Re: Request for Comments and Offer to Consult on Permit Application to Update the Closure/Closeout Plan for the Continental Mine, Grant County, New Mexico, Revision 23-1 Permit No. GR002RE

Dear Mr. Dongoske:

The Mining and Minerals Division (MMD) of the New Mexico Energy, Minerals, and Natural Resources Department has received an application from Freeport-McMoRan, Chino Mines Company to update the five-year Closure/Closeout Plan (CCP) for Continental Mine, Permit No. GR002RE in Grant County under 19.10.5.506 NMAC of the New Mexico Mining Act (NMSA 1978, §69-36-1 et seq.). This application is being tracked as Revision 23-1. The proposed updated CCP will involve an expansion of the Hanover Mountain Mine and South Waste Rock Disposal Facility. The applicant anticipates disturbing approximately 100 additional acres associated with the mining activities.

This notification of application is being submitted to you pursuant to the State Tribal Collaboration Act. MMD is requesting comments from you on any traditional, cultural and or religious properties that you would like MMD to take into consideration and is offering to consult with you on the application. Please see the attached map of the project vicinity. The application can be viewed in its entirety by visiting the MMD web site at <https://www.emnrd.nm.gov/mmd/gr002re-continental-mine-and-mill-revision-23-1-updated-ccp/>.

Cultural resource surveys were conducted as required by the BLM, a copy of which can be requested from either the BLM or the State Historic Preservation Division. Please provide any comments or request a formal consultation by December 8, 2023. If you wish to consult on this application or have any questions, please contact me at (505) 490-0726 or kevin.myers@emnrd.nm.gov.

Sincerely,

Kevin C Myers, Permit Lead
Mining and Minerals Division

Enclosure (Project Vicinity Map)

cc: Mine File GR002RE

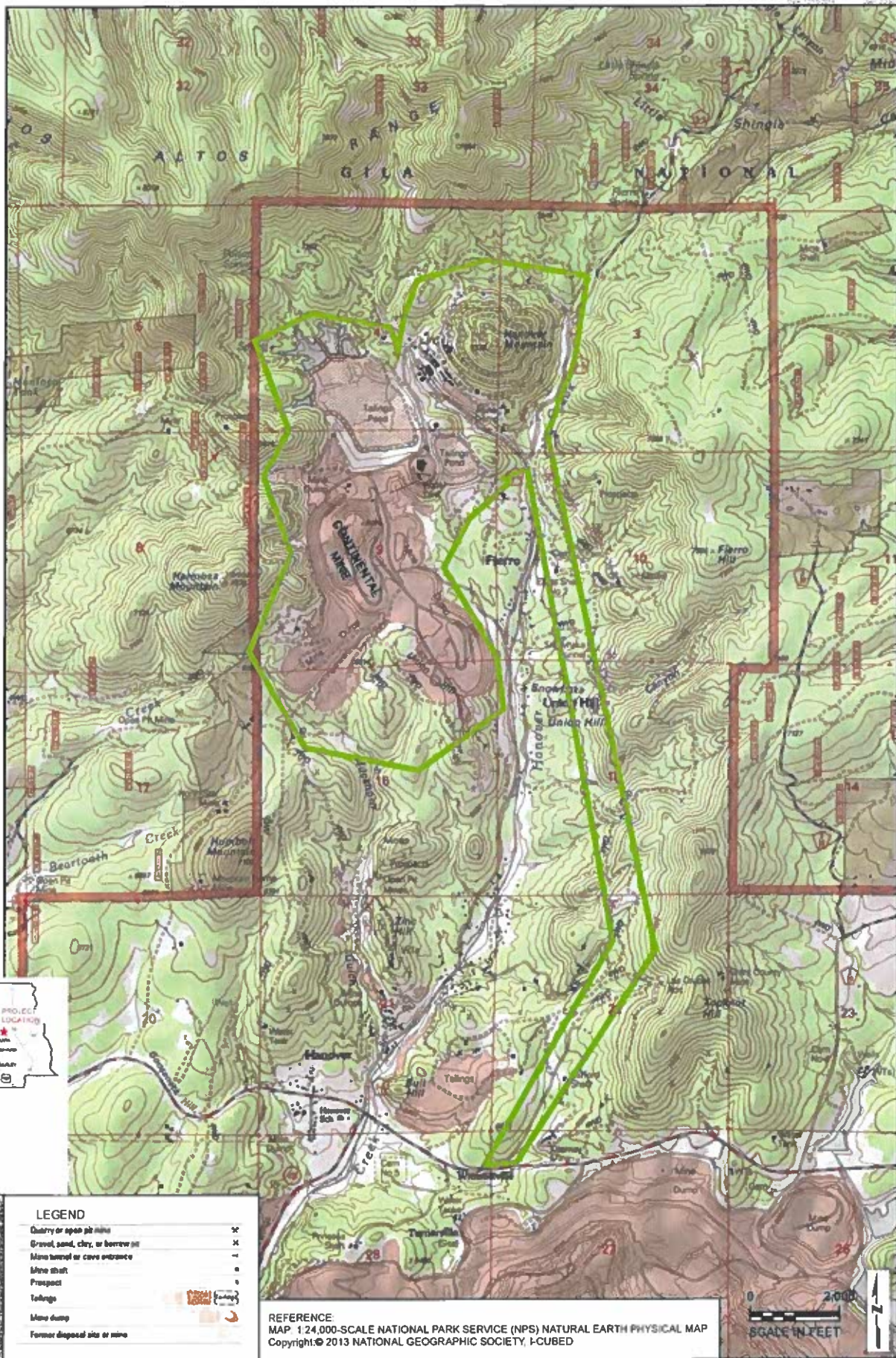

PREPARED BY
TELESTO
 CONSULTANTS
 11100 W. 10th Ave., Suite 100
 Golden, Colorado 80401
 303.440.1100
 www.telesto.com

FIGURE 10
GENERALIZED REGIONAL TOPOGRAPHIC MAP

PREPARED FOR
Freeport-McMolan