

State of New Mexico
Energy, Minerals and Natural Resources Department

Michelle Lujan Grisham
Governor

Sarah Cottrell Propst
Cabinet Secretary

Todd Leahy, JD, Ph.D.
Deputy Cabinet Secretary

Albert Chang, Director
Mining and Minerals Division



May 1, 2023

Chairman Mark Woommavovah
Comanche Nation of Oklahoma
P.O. Box 908
Lawton, OK 73502

Re: Request for Comments on Minimal Impact Exploration Permit Application, Bella Group Lode Exploration, Sierra County, New Mexico, Permit No. SI056EM

Dear Chairman Woommavovah,

The Mining and Minerals Division (“MMD”) of the New Mexico Energy, Minerals, and Natural Resources Department has received an application from New Metals Strategies, LLC, to conduct minimal impact exploration project under 19.10.3 NMAC of the New Mexico Act (NMSA 1978, §69-36-1 et seq.). The project is located on Bureau of Land Management (“BLM”) property in Township 15 South, Range 4 West, Section 28, and will involve drilling 6 boreholes from 6 drill pads to an approximate depth of 150 feet and the excavation of 3 exploratory trenches 40 feet long, 4 feet wide, and 15 feet deep. The applicant anticipates disturbing approximately 0.41 acres associated with the exploration activities.

“Minimal impact exploration” means disturbance will not exceed a total of 5 acres and limits impact to the environment. Operations must be completed in one year and reclaimed within two years, unless the permit is renewed. A new application for renewal would be required to extend exploration or reclamation beyond one year or to initiate further mining activities. Please see the attached map of the project vicinity. The application can also be viewed in its entirety by visiting the MMD web site at <https://www.emnrd.nm.gov/mmd/si056em-bella-group-minimal-impact-exploration-project/>

An archaeology survey may be required by the Bureau of Land Management. If there are known cultural resources in the vicinity of this project that your tribe is aware of, please provide any comments and concerns to MMD by May 22, 2023. Please contact me at (505) 470-5354 or kevin.barnes@emnrd.nm.gov with any questions or if you wish to meet to discuss the application.

Sincerely,

Kevin Barnes
Permit Lead
Mining and Minerals Division

Enclosures (Project Vicinity Map)
cc: Project File (SI056EM)

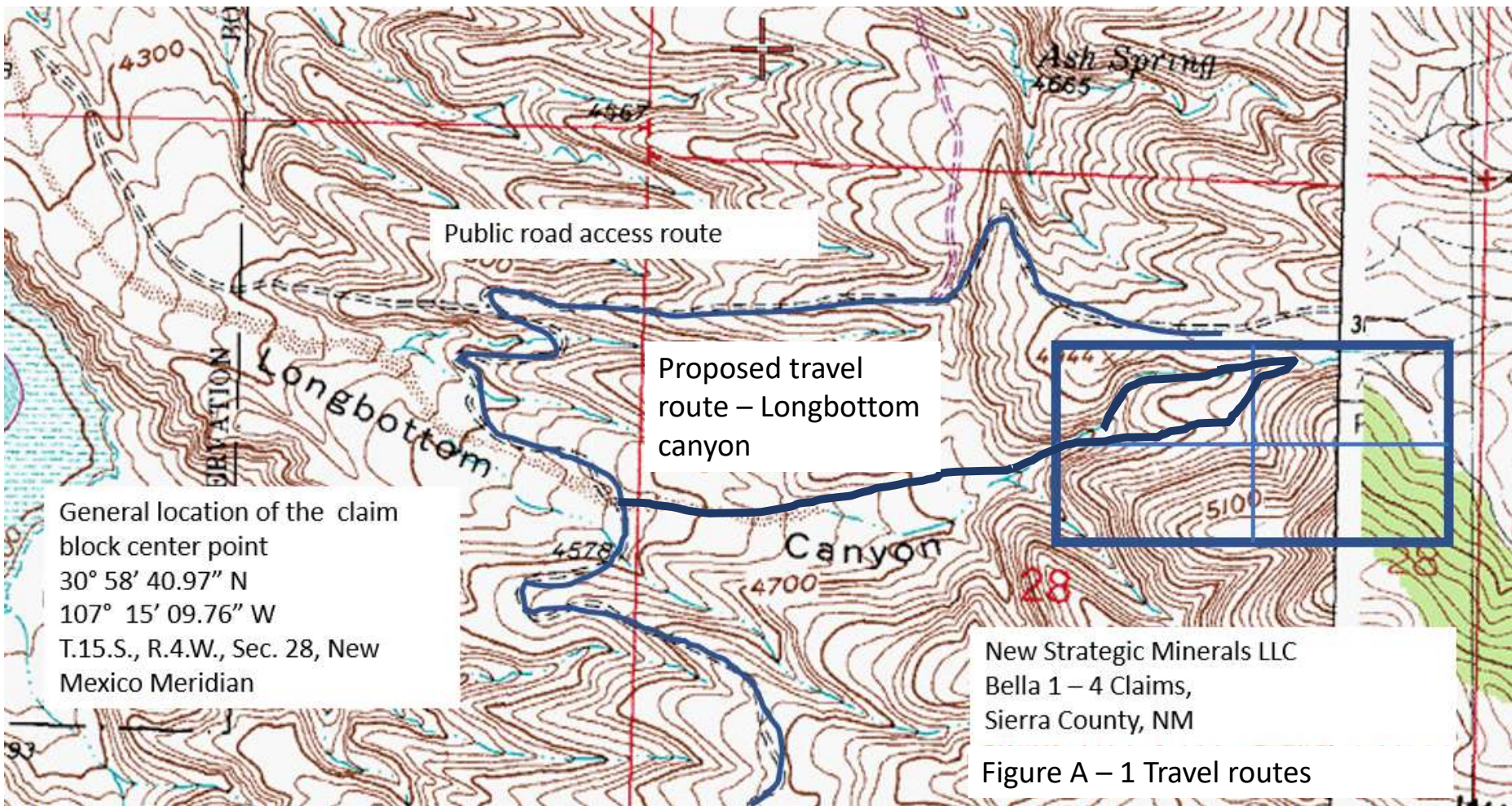

General location of the claim block center point
30° 58' 40.97" N
107° 15' 09.76" W
T.15.S., R.4.W., Sec. 28, New Mexico Meridian

New Strategic Minerals LLC
Bella 1 – 4 Claims,
Sierra County, NM

Figure A – 1 Travel routes

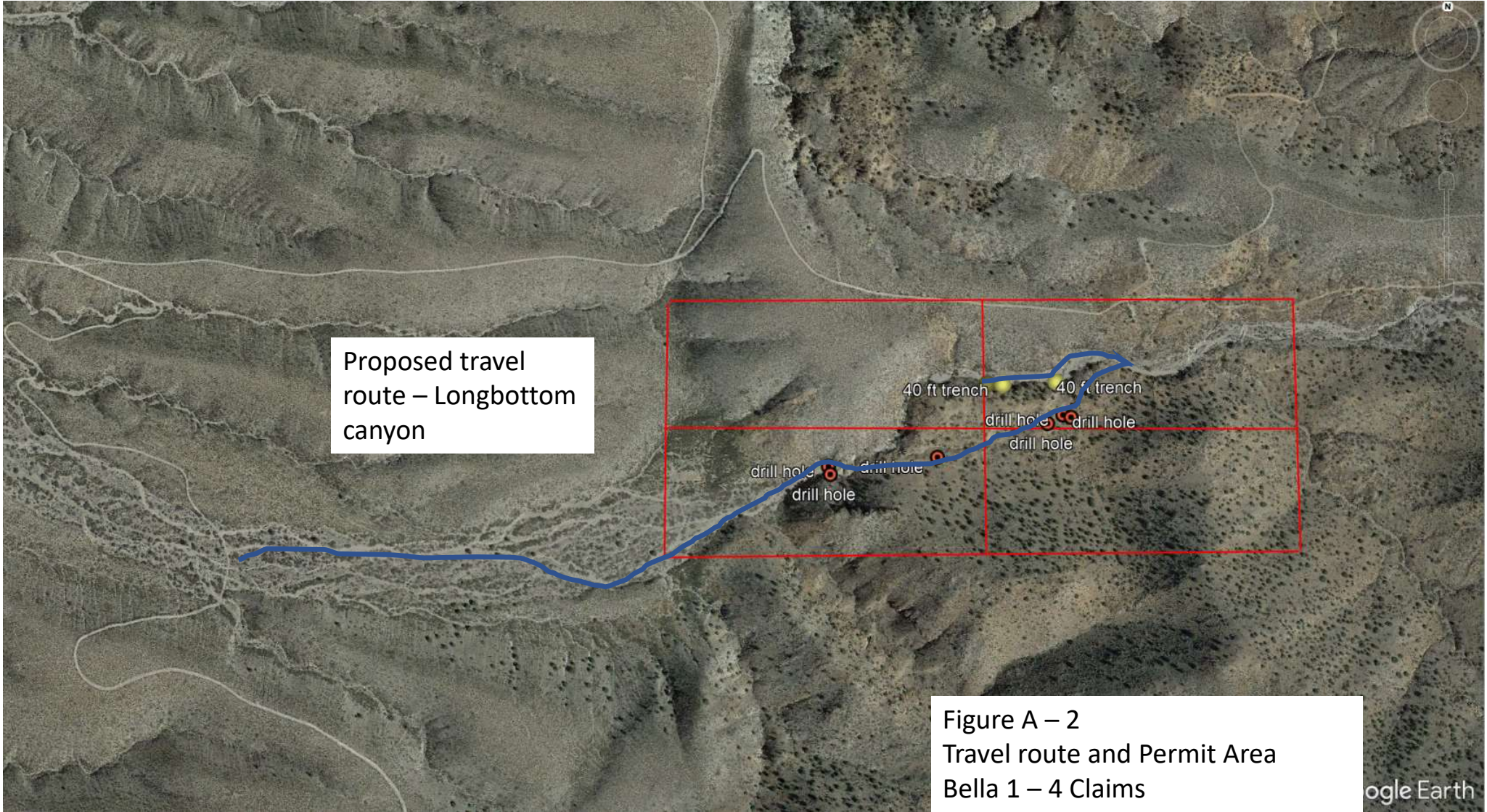

State of New Mexico
Energy, Minerals and Natural Resources Department

Michelle Lujan Grisham
Governor

Sarah Cottrell Propst
Cabinet Secretary

Todd Leahy, JD, Ph.D.
Deputy Cabinet Secretary

Albert Chang, Director
Mining and Minerals Division



May 1, 2023

Ms. Martina Minthorn
Comanche Nation of Oklahoma, THPO
P.O. Box 908
Lawton, OK 73502

Re: Request for Comments on Minimal Impact Exploration Permit Application, Bella Group Lode Exploration, Sierra County, New Mexico, Permit No. SI056EM

Dear Ms. Minthorn,

The Mining and Minerals Division (“MMD”) of the New Mexico Energy, Minerals, and Natural Resources Department has received an application from New Metals Strategies, LLC, to conduct minimal impact exploration project under 19.10.3 NMAC of the New Mexico Act (NMSA 1978, §69-36-1 et seq.). The project is located on Bureau of Land Management (“BLM”) property in Township 15 South, Range 4 West, Section 28, and will involve drilling 6 boreholes from 6 drill pads to an approximate depth of 150 feet and the excavation of 3 exploratory trenches 40 feet long, 4 feet wide, and 15 feet deep. The applicant anticipates disturbing approximately 0.41 acres associated with the exploration activities.

“Minimal impact exploration” means disturbance will not exceed a total of 5 acres and limits impact to the environment. Operations must be completed in one year and reclaimed within two years, unless the permit is renewed. A new application for renewal would be required to extend exploration or reclamation beyond one year or to initiate further mining activities. Please see the attached map of the project vicinity. The application can also be viewed in its entirety by visiting the MMD web site at <https://www.emnrd.nm.gov/mmd/si056em-bella-group-minimal-impact-exploration-project/>

An archaeology survey may be required by the Bureau of Land Management. If there are known cultural resources in the vicinity of this project that your tribe is aware of, please provide any comments and concerns to MMD by May 22, 2023. Please contact me at (505) 470-5354 or kevin.barnes@emnrd.nm.gov with any questions or if you wish to meet to discuss the application.

Sincerely,

Kevin Barnes
Permit Lead
Mining and Minerals Division

Enclosures (Project Vicinity Map)
cc: Project File (SI056EM)

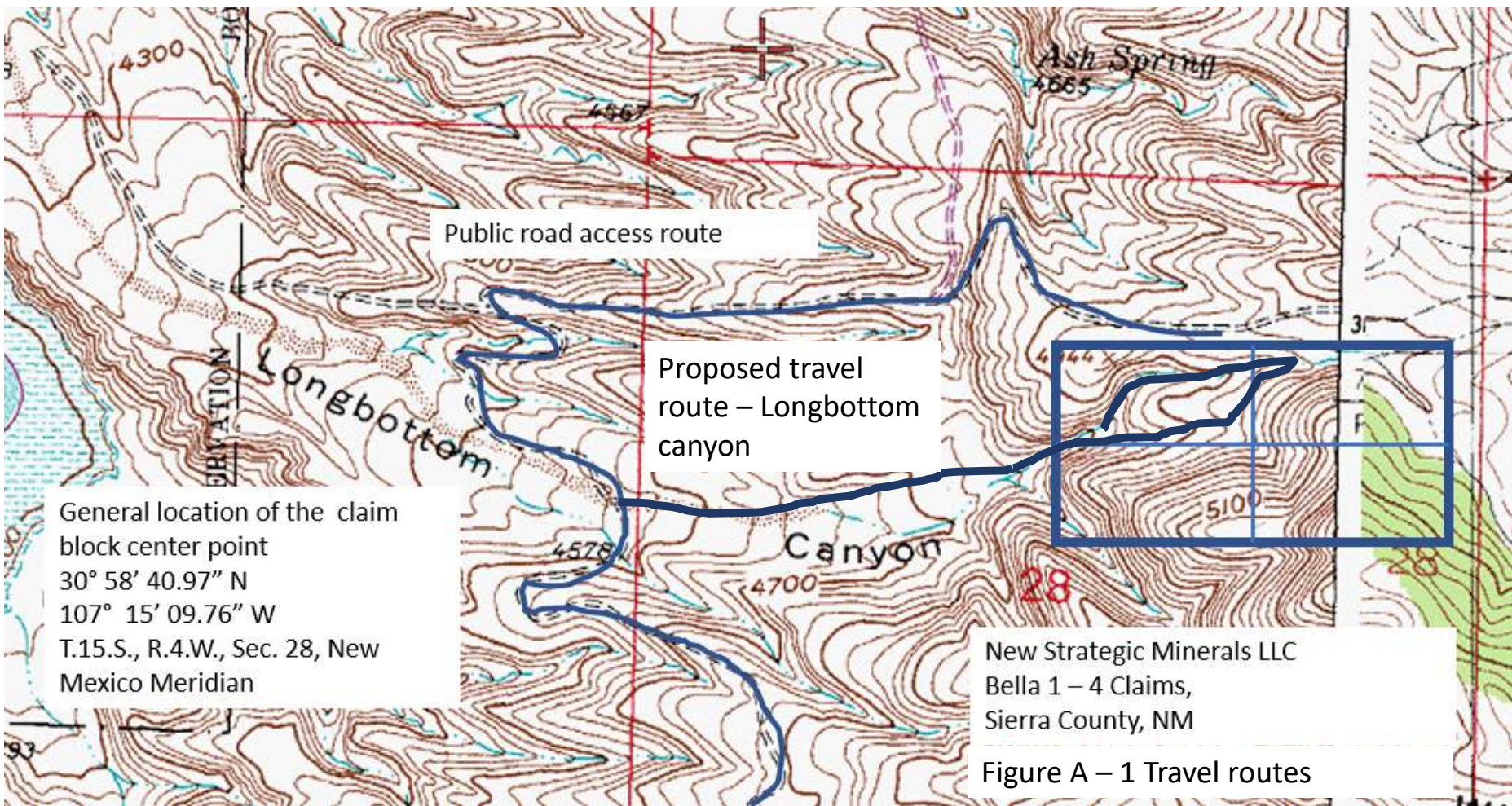
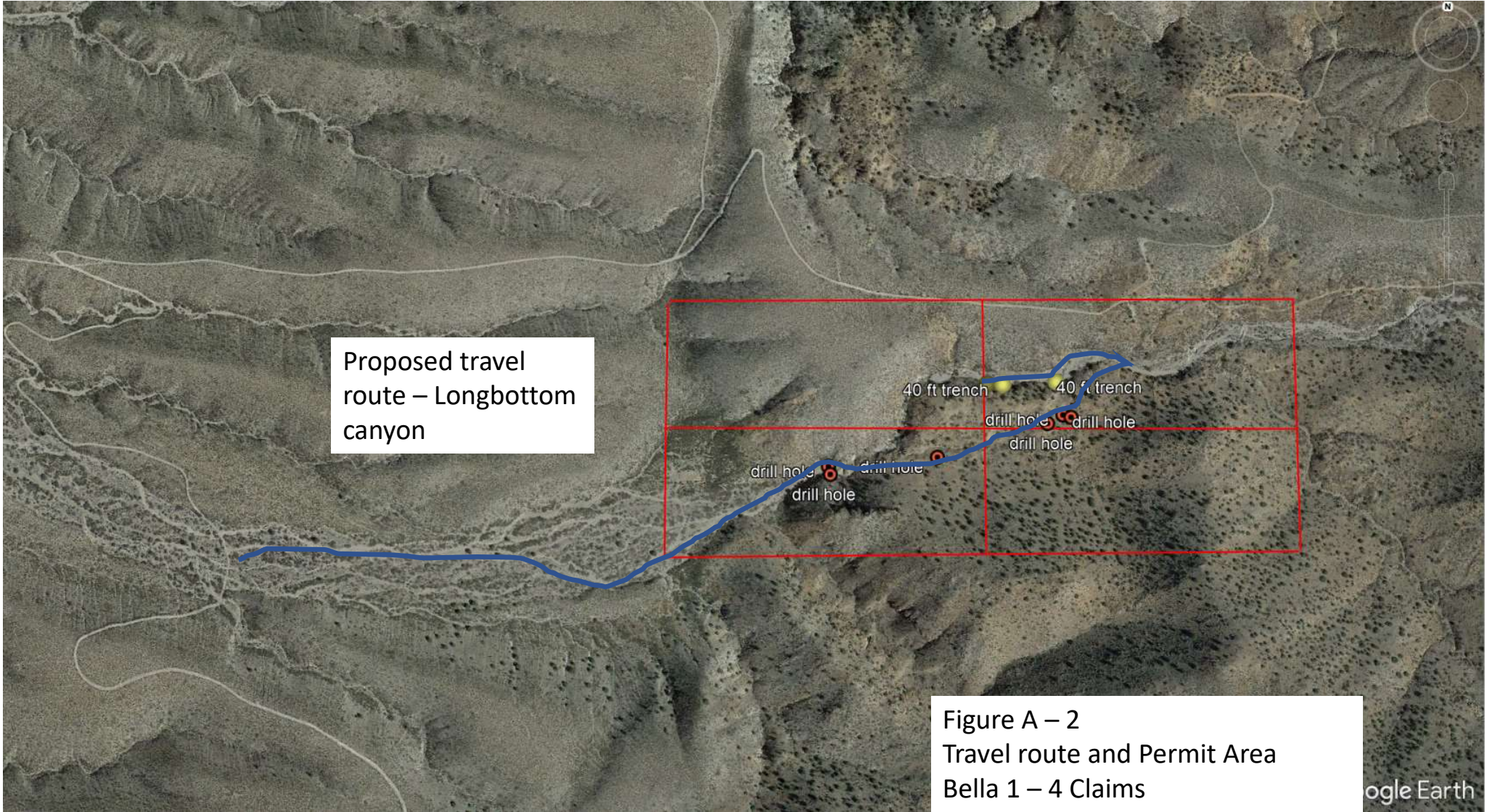

Figure A - 1 Travel routes



State of New Mexico
Energy, Minerals and Natural Resources Department

Michelle Lujan Grisham
Governor

Sarah Cottrell Propst
Cabinet Secretary

Todd Leahy, JD, Ph.D.
Deputy Cabinet Secretary

Albert Chang, Director
Mining and Minerals Division



May 1, 2023

Chairwoman Lori Gooday-Ware
Fort Sill Apache Tribe
Route 2, Box 121
Apache, OK 73006

Re: Request for Comments on Minimal Impact Exploration Permit Application, Bella Group Lode Exploration, Sierra County, New Mexico, Permit No. SI056EM

Dear Chairwoman Gooday-Ware,

The Mining and Minerals Division (“MMD”) of the New Mexico Energy, Minerals, and Natural Resources Department has received an application from New Metals Strategies, LLC, to conduct minimal impact exploration project under 19.10.3 NMAC of the New Mexico Act (NMSA 1978, §69-36-1 et seq.). The project is located on Bureau of Land Management (“BLM”) property in Township 15 South, Range 4 West, Section 28, and will involve drilling 6 boreholes from 6 drill pads to an approximate depth of 150 feet and the excavation of 3 exploratory trenches 40 feet long, 4 feet wide, and 15 feet deep. The applicant anticipates disturbing approximately 0.41 acres associated with the exploration activities.

“Minimal impact exploration” means disturbance will not exceed a total of 5 acres and limits impact to the environment. Operations must be completed in one year and reclaimed within two years, unless the permit is renewed. A new application for renewal would be required to extend exploration or reclamation beyond one year or to initiate further mining activities. Please see the attached map of the project vicinity. The application can also be viewed in its entirety by visiting the MMD web site at <https://www.emnrd.nm.gov/mmd/si056em-bella-group-minimal-impact-exploration-project/>

An archaeology survey may be required by the Bureau of Land Management. If there are known cultural resources in the vicinity of this project that your tribe is aware of, please provide any comments and concerns to MMD by May 22, 2023. Please contact me at (505) 470-5354 or kevin.barnes@emnrd.nm.gov with any questions or if you wish to meet to discuss the application.

Sincerely,

Kevin Barnes
Permit Lead
Mining and Minerals Division

Enclosures (Project Vicinity Map)
cc: Project File (SI056EM)

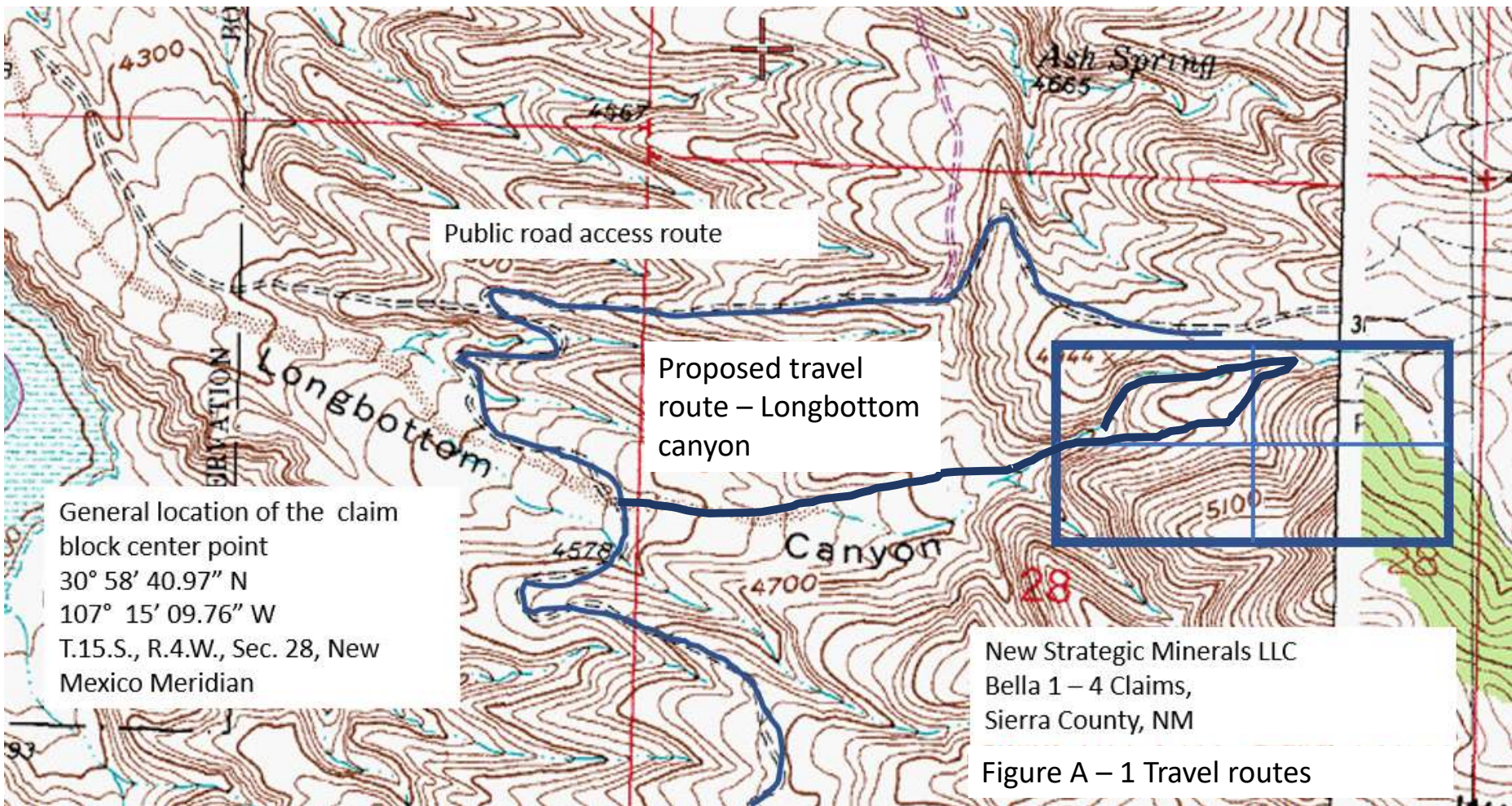
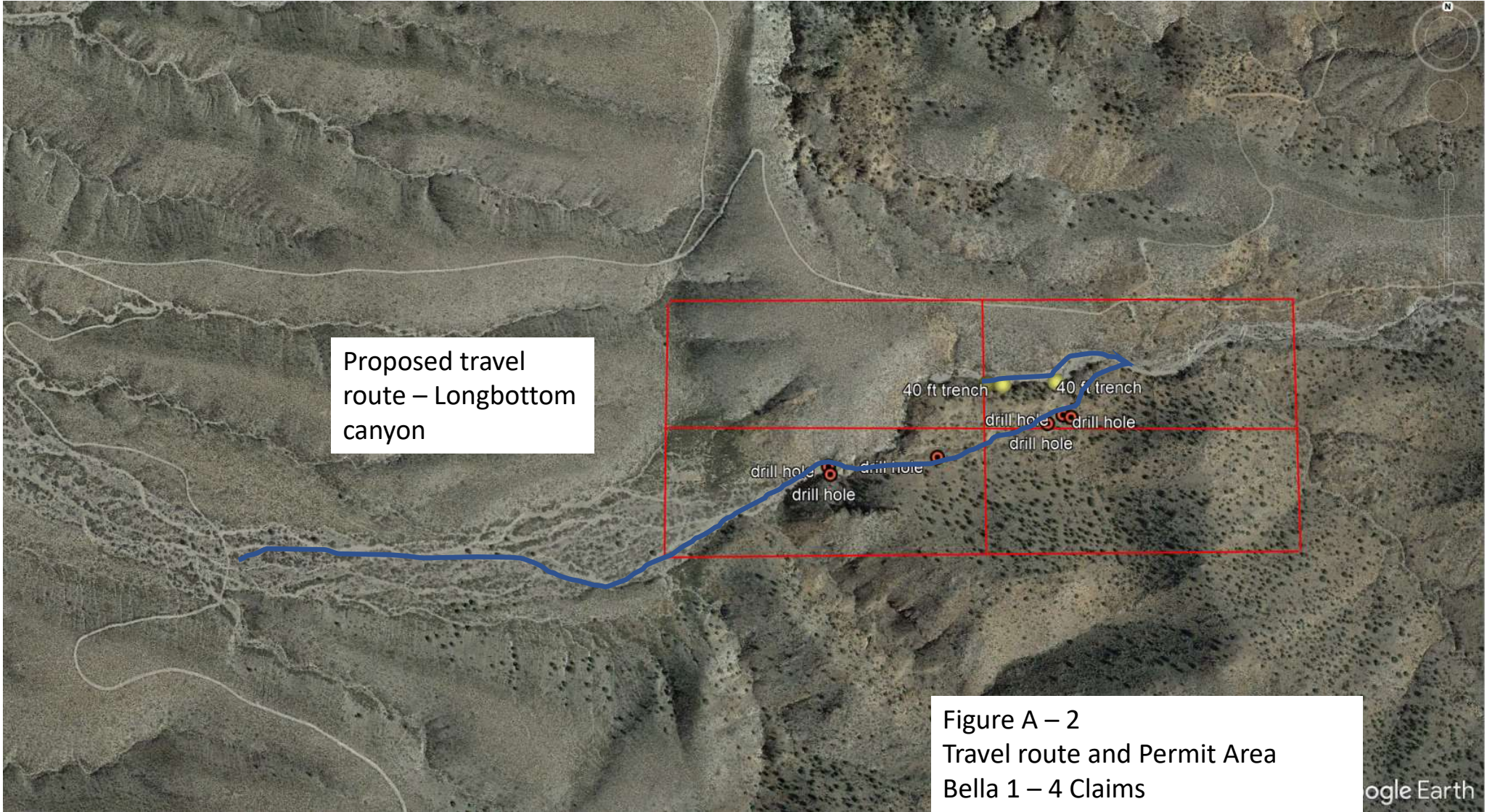

Figure A - 1 Travel routes



State of New Mexico
Energy, Minerals and Natural Resources Department

Michelle Lujan Grisham
Governor

Sarah Cottrell Propst
Cabinet Secretary

Todd Leahy, JD, Ph.D.
Deputy Cabinet Secretary

Albert Chang, Director
Mining and Minerals Division



May 1, 2023

Director Stewart Koyiyumptewa
Hopi Cultural Preservation Office
P.O. Box 123
Kykotsmovi, AZ 86039

Re: Request for Comments on Minimal Impact Exploration Permit Application, Bella Group Lode Exploration, Sierra County, New Mexico, Permit No. SI056EM

Dear Director Koyiyumptewa,

The Mining and Minerals Division (“MMD”) of the New Mexico Energy, Minerals, and Natural Resources Department has received an application from New Metals Strategies, LLC, to conduct minimal impact exploration project under 19.10.3 NMAC of the New Mexico Act (NMSA 1978, §69-36-1 et seq.). The project is located on Bureau of Land Management (“BLM”) property in Township 15 South, Range 4 West, Section 28, and will involve drilling 6 boreholes from 6 drill pads to an approximate depth of 150 feet and the excavation of 3 exploratory trenches 40 feet long, 4 feet wide, and 15 feet deep. The applicant anticipates disturbing approximately 0.41 acres associated with the exploration activities.

“Minimal impact exploration” means disturbance will not exceed a total of 5 acres and limits impact to the environment. Operations must be completed in one year and reclaimed within two years, unless the permit is renewed. A new application for renewal would be required to extend exploration or reclamation beyond one year or to initiate further mining activities. Please see the attached map of the project vicinity. The application can also be viewed in its entirety by visiting the MMD web site at <https://www.emnrd.nm.gov/mmd/si056em-bella-group-minimal-impact-exploration-project/>

An archaeology survey may be required by the Bureau of Land Management. If there are known cultural resources in the vicinity of this project that your tribe is aware of, please provide any comments and concerns to MMD by May 22, 2023. Please contact me at (505) 470-5354 or kevin.barnes@emnrd.nm.gov with any questions or if you wish to meet to discuss the application.

Sincerely,

Kevin Barnes
Permit Lead
Mining and Minerals Division

Enclosures (Project Vicinity Map)
cc: Project File (SI056EM)

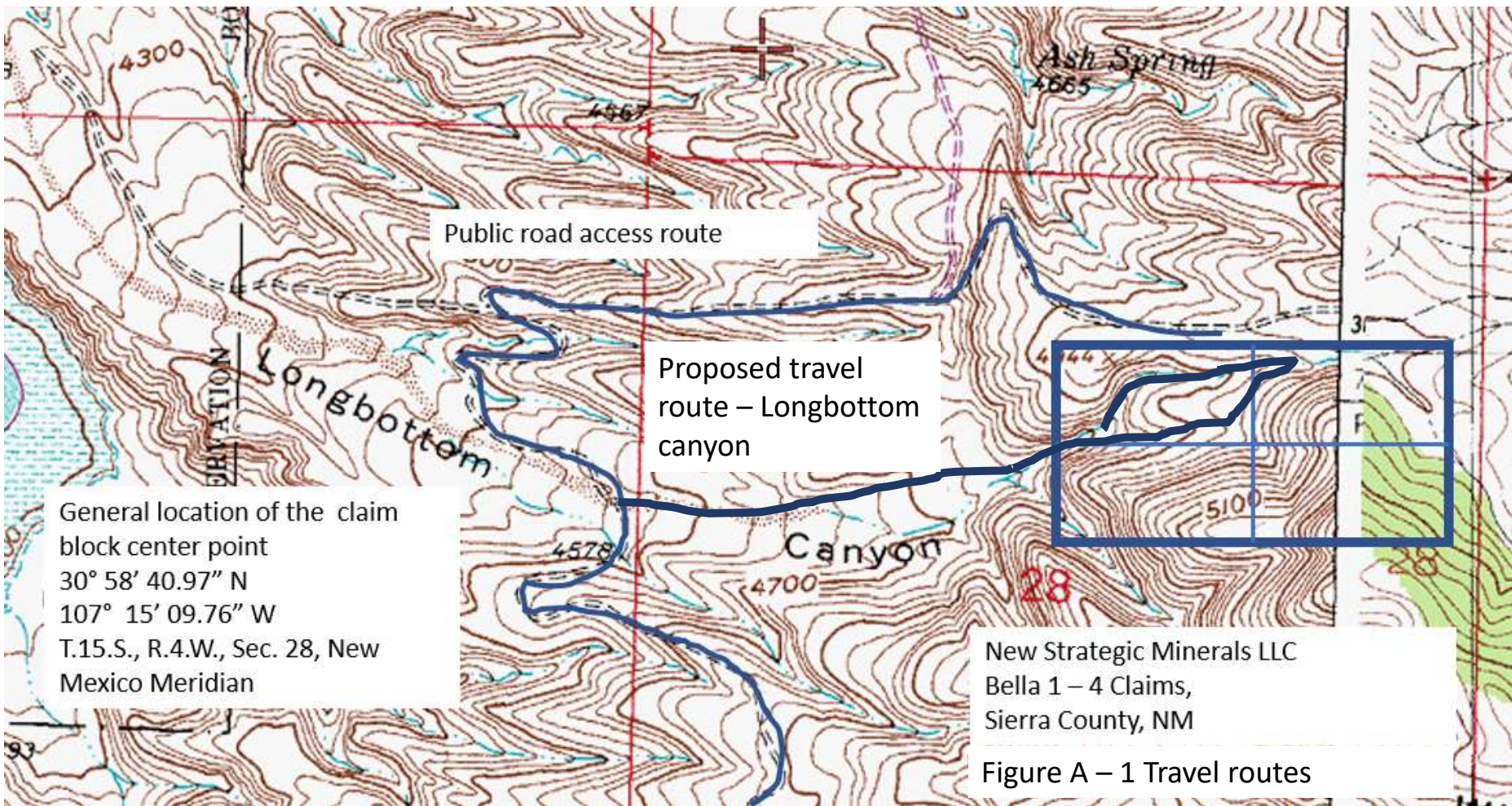
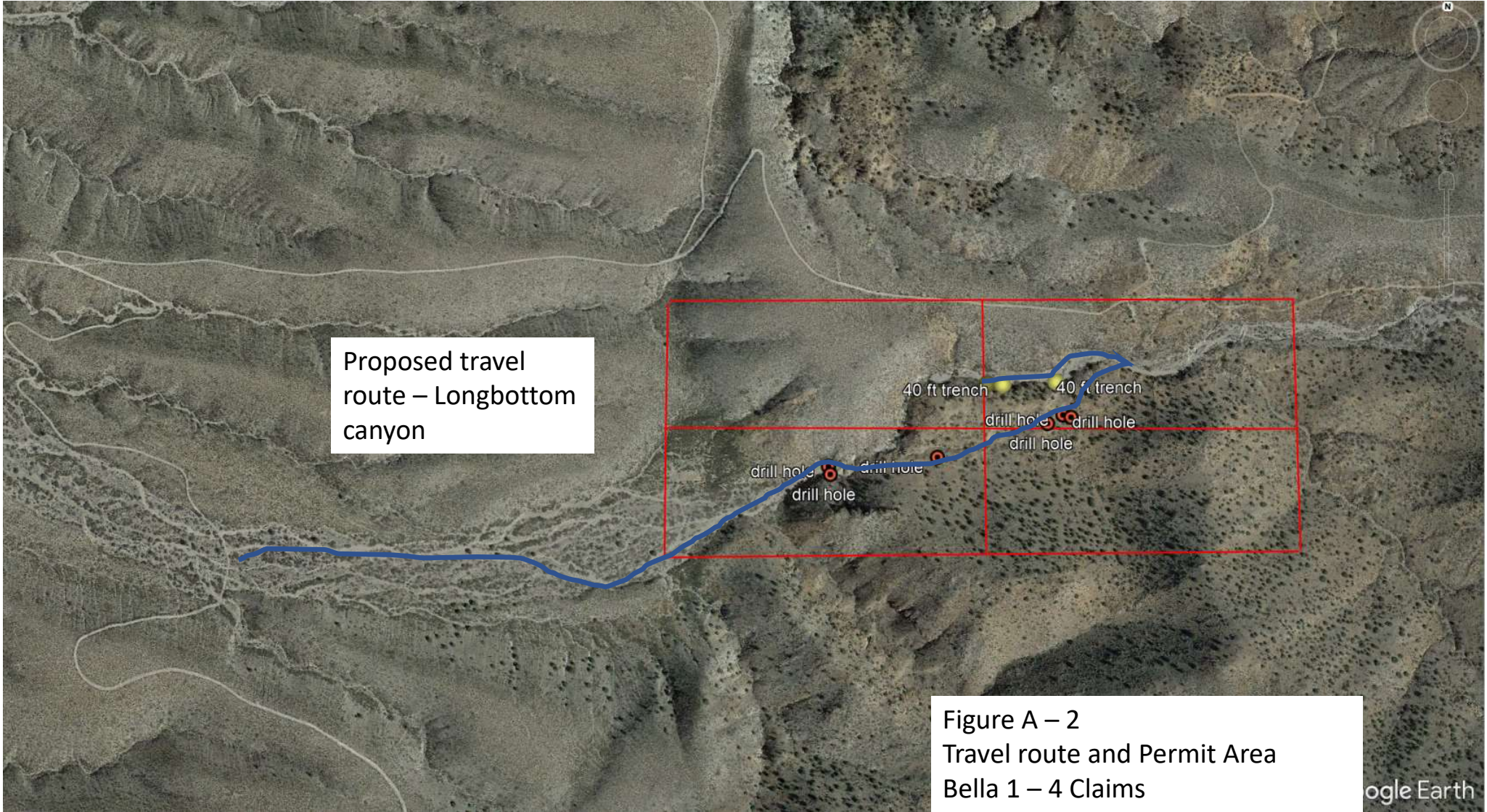

Figure A - 1 Travel routes



State of New Mexico
Energy, Minerals and Natural Resources Department

Michelle Lujan Grisham
Governor

Sarah Cottrell Propst
Cabinet Secretary

Todd Leahy, JD, Ph.D.
Deputy Cabinet Secretary

Albert Chang, Director
Mining and Minerals Division



May 1, 2023

Chairman Timothy Nuvangyaoma
Hopi Tribe
P.O. Box 123
Kykotsmovi, AZ 86039

Re: Request for Comments on Minimal Impact Exploration Permit Application, Bella Group Lode Exploration, Sierra County, New Mexico, Permit No. SI056EM

Dear Chairman Nuvangyaoma,

The Mining and Minerals Division (“MMD”) of the New Mexico Energy, Minerals, and Natural Resources Department has received an application from New Metals Strategies, LLC, to conduct minimal impact exploration project under 19.10.3 NMAC of the New Mexico Act (NMSA 1978, §69-36-1 et seq.). The project is located on Bureau of Land Management (“BLM”) property in Township 15 South, Range 4 West, Section 28, and will involve drilling 6 boreholes from 6 drill pads to an approximate depth of 150 feet and the excavation of 3 exploratory trenches 40 feet long, 4 feet wide, and 15 feet deep. The applicant anticipates disturbing approximately 0.41 acres associated with the exploration activities.

“Minimal impact exploration” means disturbance will not exceed a total of 5 acres and limits impact to the environment. Operations must be completed in one year and reclaimed within two years, unless the permit is renewed. A new application for renewal would be required to extend exploration or reclamation beyond one year or to initiate further mining activities. Please see the attached map of the project vicinity. The application can also be viewed in its entirety by visiting the MMD web site at <https://www.emnrd.nm.gov/mmd/si056em-bella-group-minimal-impact-exploration-project/>

An archaeology survey may be required by the Bureau of Land Management. If there are known cultural resources in the vicinity of this project that your tribe is aware of, please provide any comments and concerns to MMD by May 22, 2023. Please contact me at (505) 470-5354 or kevin.barnes@emnrd.nm.gov with any questions or if you wish to meet to discuss the application.

Sincerely,

Kevin Barnes
Permit Lead
Mining and Minerals Division

Enclosures (Project Vicinity Map)
cc: Project File (SI056EM)

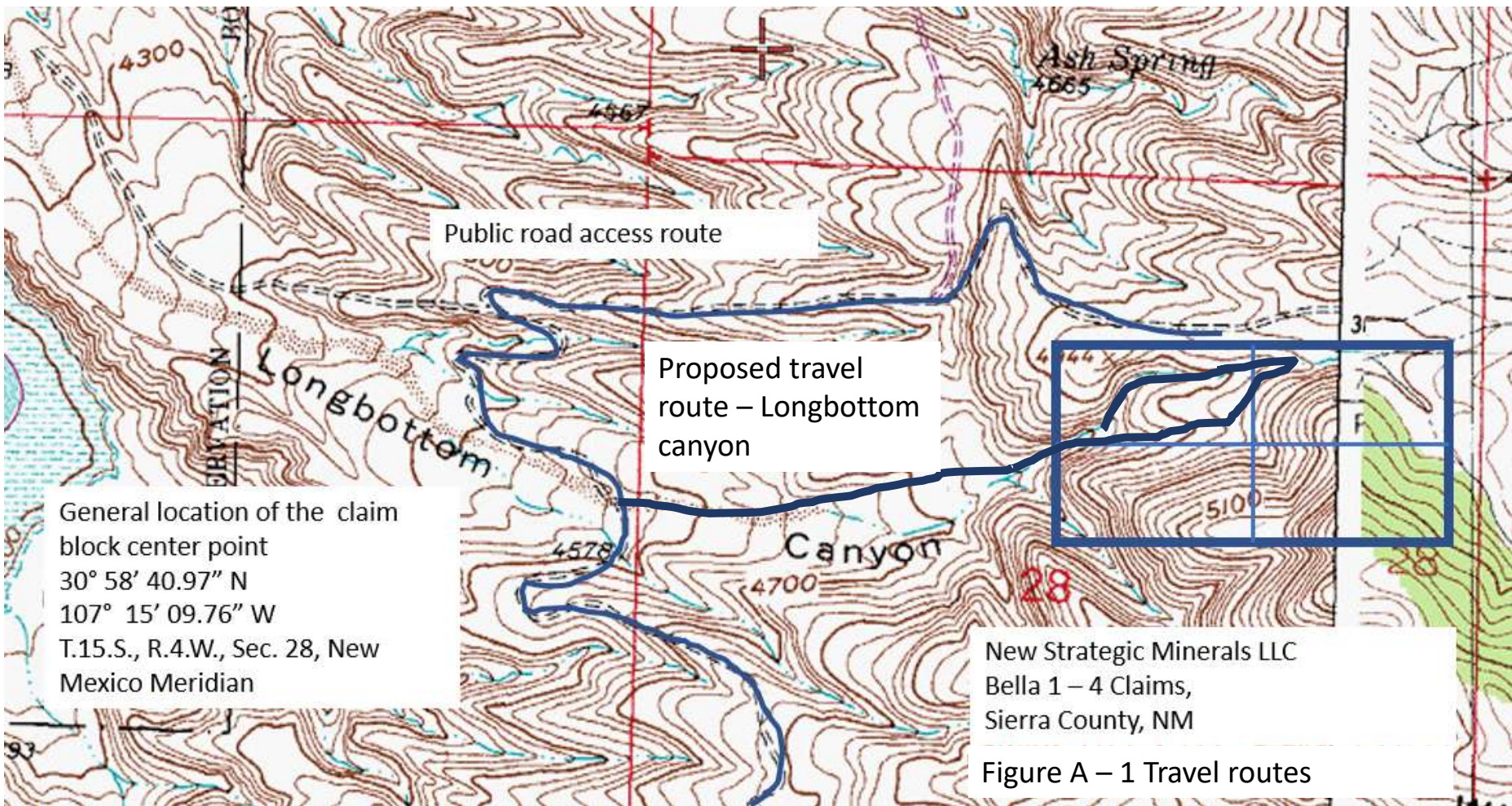
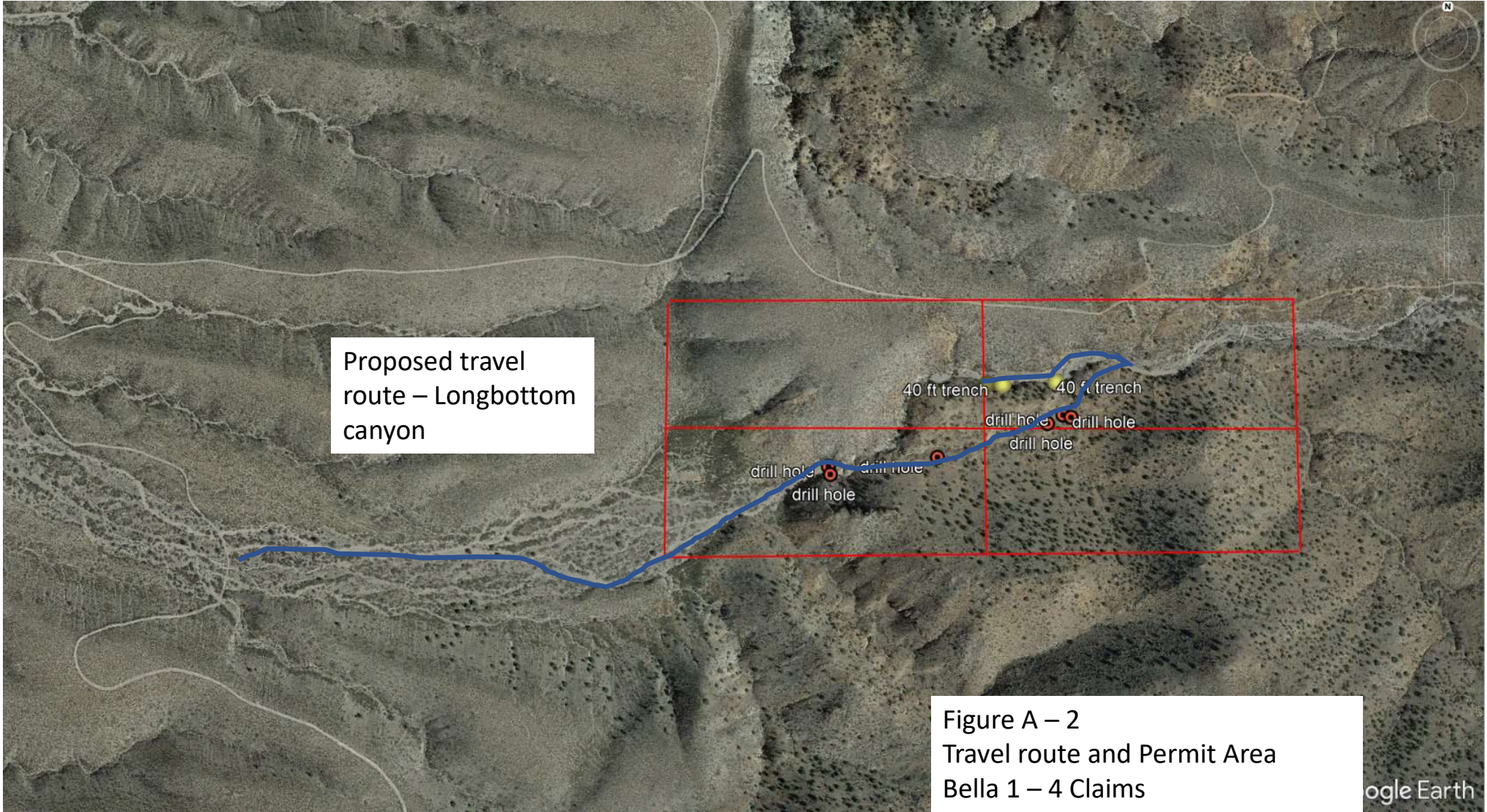

Figure A - 1 Travel routes



State of New Mexico
Energy, Minerals and Natural Resources Department

Michelle Lujan Grisham
Governor

Sarah Cottrell Propst
Cabinet Secretary

Todd Leahy, JD, Ph.D.
Deputy Cabinet Secretary

Albert Chang, Director
Mining and Minerals Division



May 1, 2023

Chairman Lawrence SpottedBird
Kiowa Tribe of Oklahoma
P.O. Box 369
Carnegie, OK 73015

Re: Request for Comments on Minimal Impact Exploration Permit Application, Bella Group Lode Exploration, Sierra County, New Mexico, Permit No. SI056EM

Dear Chairman SpottedBird,

The Mining and Minerals Division (“MMD”) of the New Mexico Energy, Minerals, and Natural Resources Department has received an application from New Metals Strategies, LLC, to conduct minimal impact exploration project under 19.10.3 NMAC of the New Mexico Act (NMSA 1978, §69-36-1 et seq.). The project is located on Bureau of Land Management (“BLM”) property in Township 15 South, Range 4 West, Section 28, and will involve drilling 6 boreholes from 6 drill pads to an approximate depth of 150 feet and the excavation of 3 exploratory trenches 40 feet long, 4 feet wide, and 15 feet deep. The applicant anticipates disturbing approximately 0.41 acres associated with the exploration activities.

“Minimal impact exploration” means disturbance will not exceed a total of 5 acres and limits impact to the environment. Operations must be completed in one year and reclaimed within two years, unless the permit is renewed. A new application for renewal would be required to extend exploration or reclamation beyond one year or to initiate further mining activities. Please see the attached map of the project vicinity. The application can also be viewed in its entirety by visiting the MMD web site at <https://www.emnrd.nm.gov/mmd/si056em-bella-group-minimal-impact-exploration-project/>

An archaeology survey may be required by the Bureau of Land Management. If there are known cultural resources in the vicinity of this project that your tribe is aware of, please provide any comments and concerns to MMD by May 22, 2023. Please contact me at (505) 470-5354 or kevin.barnes@emnrd.nm.gov with any questions or if you wish to meet to discuss the application.

Sincerely,

Kevin Barnes
Permit Lead
Mining and Minerals Division

Enclosures (Project Vicinity Map)
cc: Project File (SI056EM)

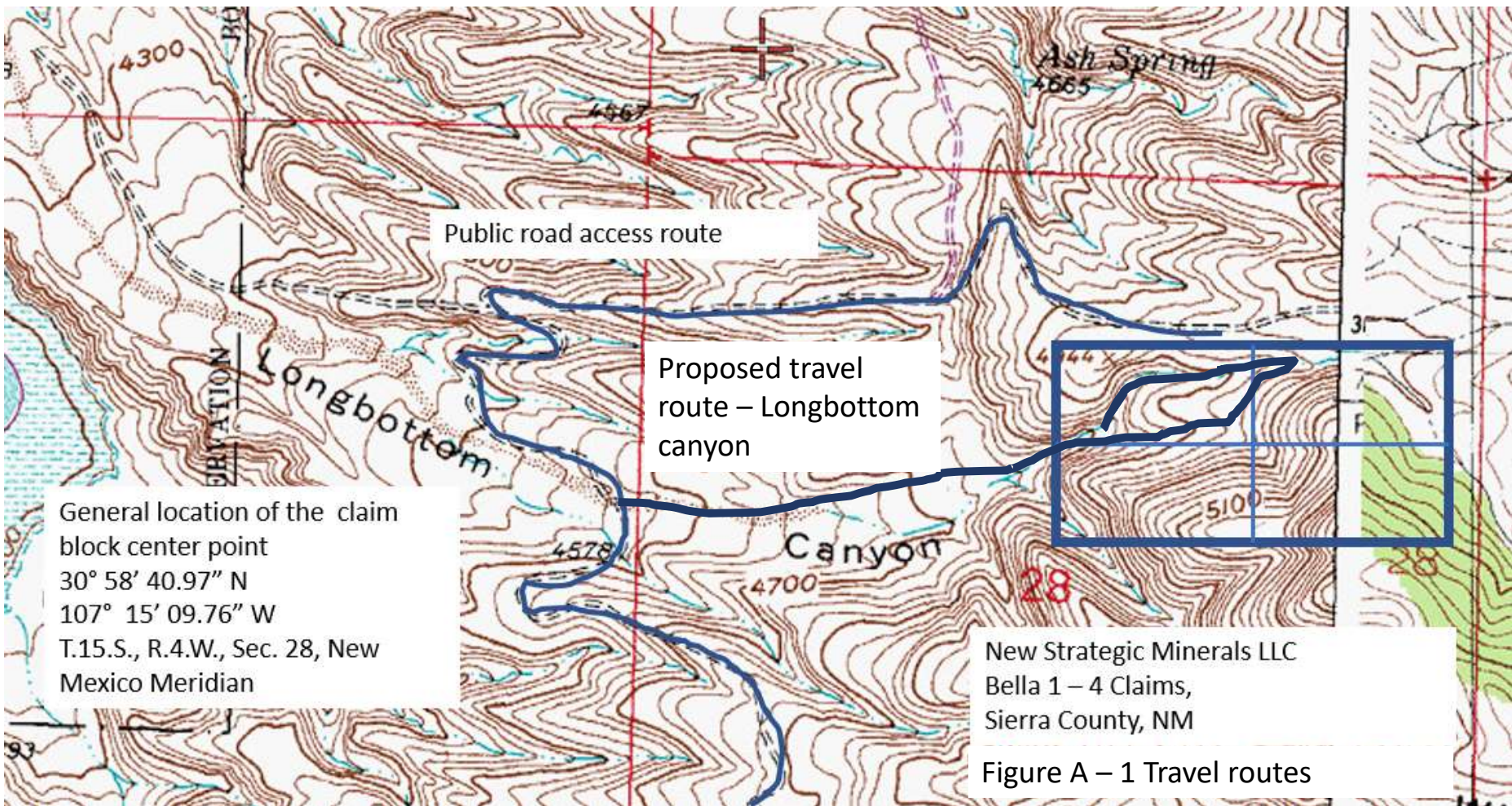
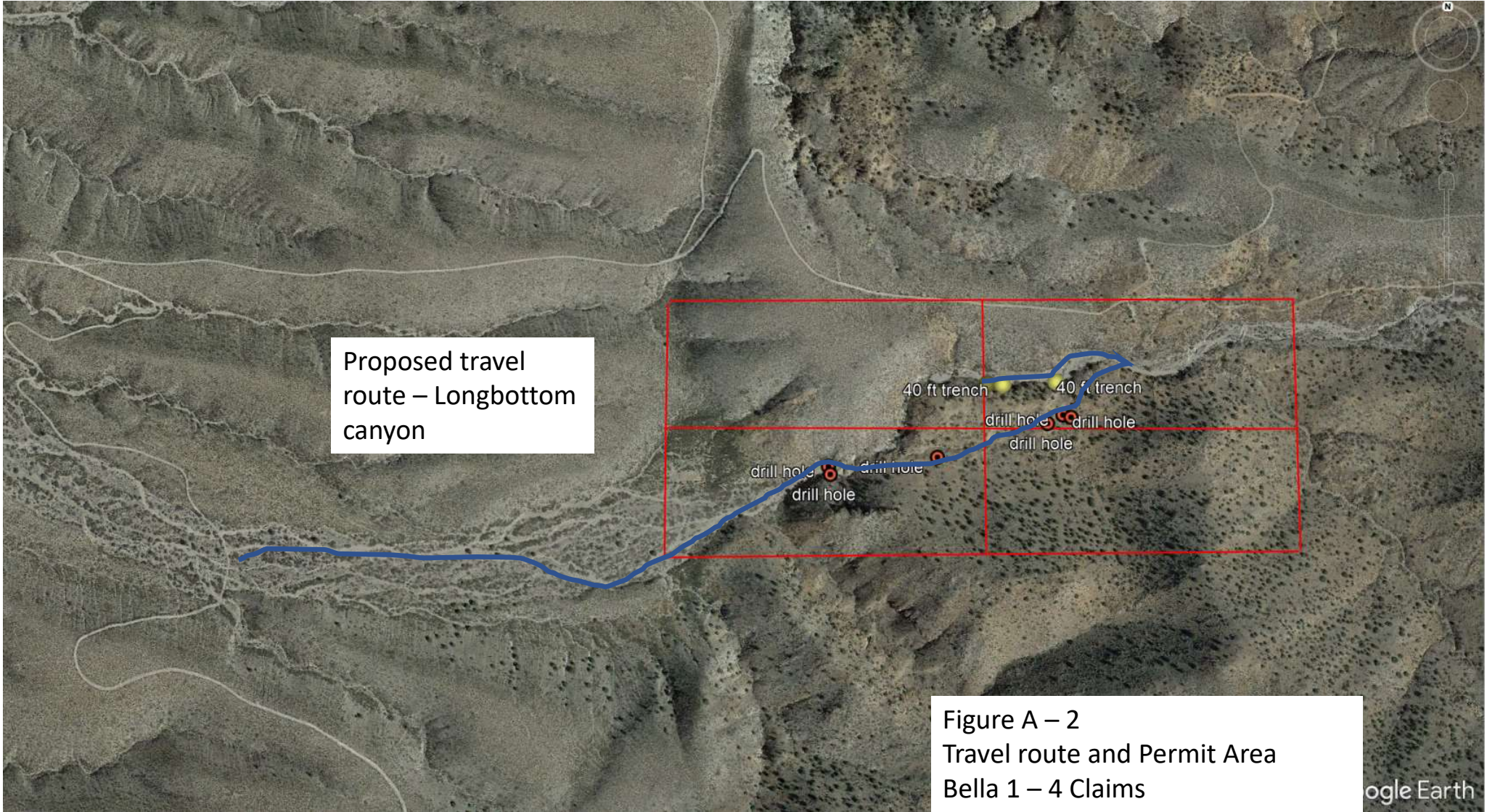

Figure A – 1 Travel routes



State of New Mexico
Energy, Minerals and Natural Resources Department

Michelle Lujan Grisham
Governor

Sarah Cottrell Propst
Cabinet Secretary

Todd Leahy, JD, Ph.D.
Deputy Cabinet Secretary

Albert Chang, Director
Mining and Minerals Division



May 1, 2023

President Eddy Martinez
Mescalero Apache Tribe
P.O. Box 227
Mescalero, NM 88340

Re: Request for Comments on Minimal Impact Exploration Permit Application, Bella Group Lode Exploration, Sierra County, New Mexico, Permit No. SI056EM

Dear President Martinez,

The Mining and Minerals Division (“MMD”) of the New Mexico Energy, Minerals, and Natural Resources Department has received an application from New Metals Strategies, LLC, to conduct minimal impact exploration project under 19.10.3 NMAC of the New Mexico Act (NMSA 1978, §69-36-1 et seq.). The project is located on Bureau of Land Management (“BLM”) property in Township 15 South, Range 4 West, Section 28, and will involve drilling 6 boreholes from 6 drill pads to an approximate depth of 150 feet and the excavation of 3 exploratory trenches 40 feet long, 4 feet wide, and 15 feet deep. The applicant anticipates disturbing approximately 0.41 acres associated with the exploration activities.

“Minimal impact exploration” means disturbance will not exceed a total of 5 acres and limits impact to the environment. Operations must be completed in one year and reclaimed within two years, unless the permit is renewed. A new application for renewal would be required to extend exploration or reclamation beyond one year or to initiate further mining activities. Please see the attached map of the project vicinity. The application can also be viewed in its entirety by visiting the MMD web site at <https://www.emnrd.nm.gov/mmd/si056em-bella-group-minimal-impact-exploration-project/>

An archaeology survey may be required by the Bureau of Land Management. If there are known cultural resources in the vicinity of this project that your tribe is aware of, please provide any comments and concerns to MMD by May 22, 2023. Please contact me at (505) 470-5354 or kevin.barnes@emnrd.nm.gov with any questions or if you wish to meet to discuss the application.

Sincerely,

Kevin Barnes
Permit Lead
Mining and Minerals Division

Enclosures (Project Vicinity Map)
cc: Project File (SI056EM)

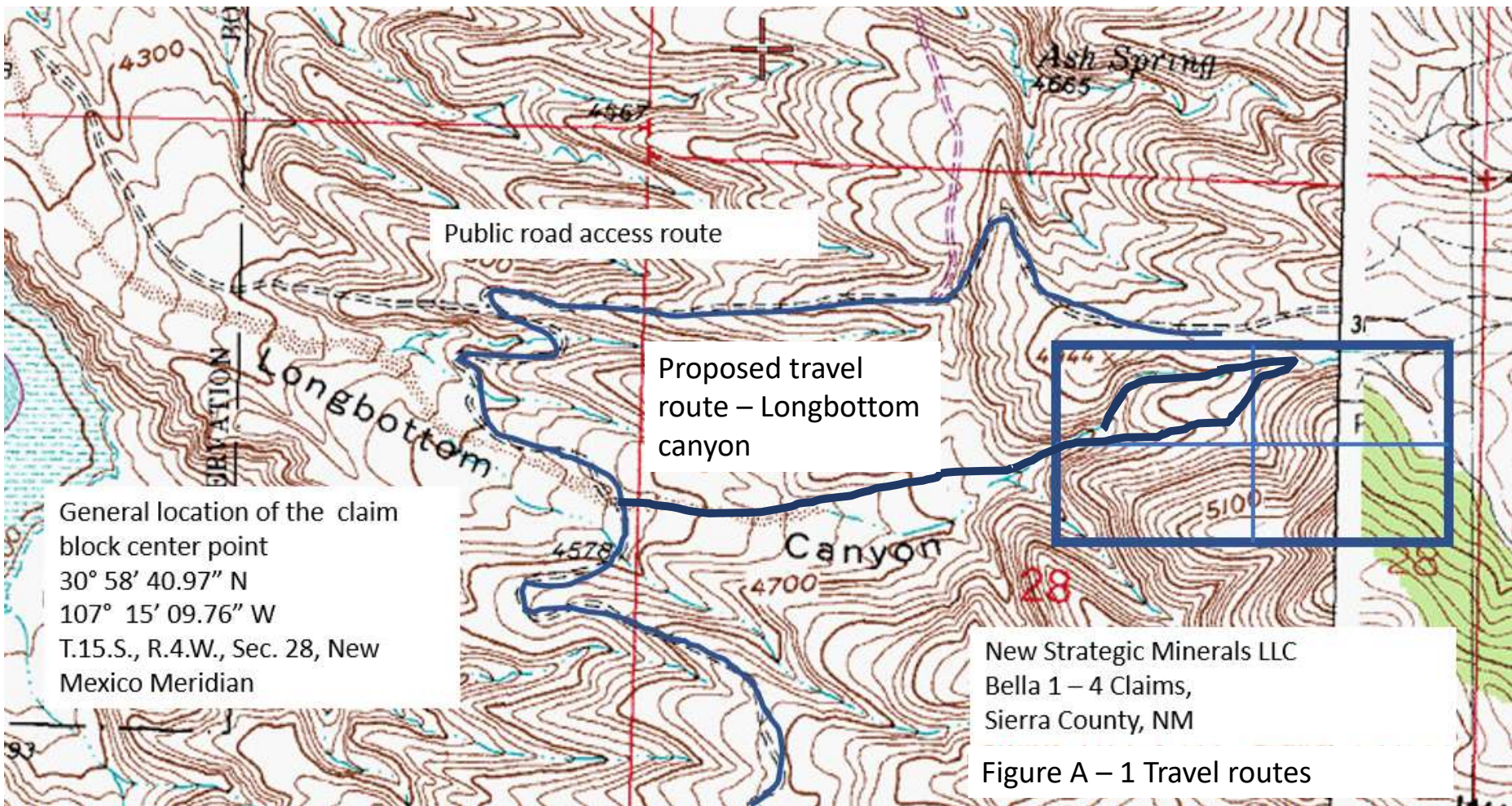
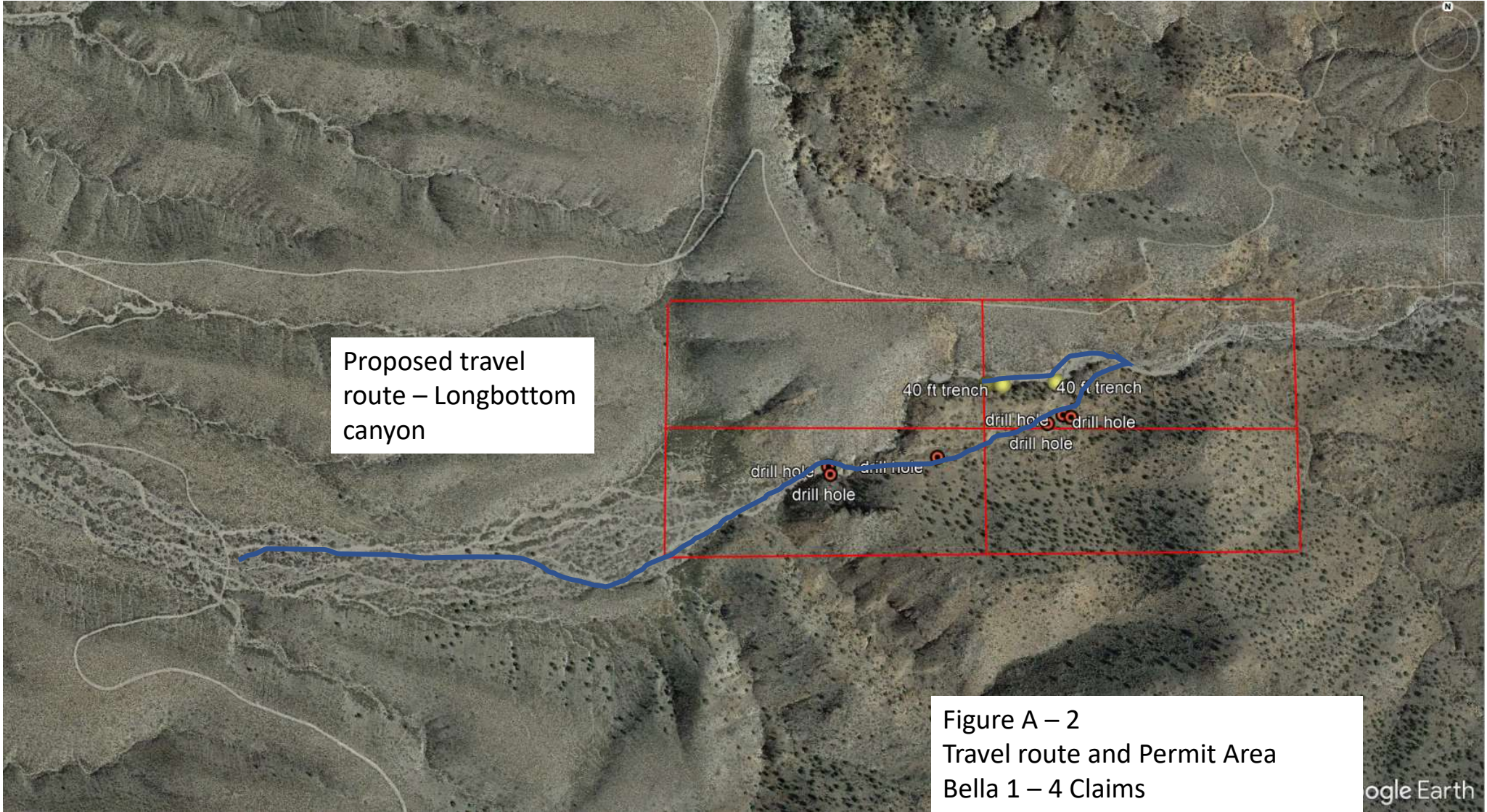

Figure A – 1 Travel routes



State of New Mexico
Energy, Minerals and Natural Resources Department

Michelle Lujan Grisham
Governor

Sarah Cottrell Propst
Cabinet Secretary

Todd Leahy, JD, Ph.D.
Deputy Cabinet Secretary

Albert Chang, Director
Mining and Minerals Division



May 1, 2023

Ms. Holly Houghton
Mescalero Apache Tribe, THPO
P.O. Box 227
Mescalero, NM 88340

Re: Request for Comments on Minimal Impact Exploration Permit Application, Bella Group Lode Exploration, Sierra County, New Mexico, Permit No. SI056EM

Dear Ms. Houghton,

The Mining and Minerals Division (“MMD”) of the New Mexico Energy, Minerals, and Natural Resources Department has received an application from New Metals Strategies, LLC, to conduct minimal impact exploration project under 19.10.3 NMAC of the New Mexico Act (NMSA 1978, §69-36-1 et seq.). The project is located on Bureau of Land Management (“BLM”) property in Township 15 South, Range 4 West, Section 28, and will involve drilling 6 boreholes from 6 drill pads to an approximate depth of 150 feet and the excavation of 3 exploratory trenches 40 feet long, 4 feet wide, and 15 feet deep. The applicant anticipates disturbing approximately 0.41 acres associated with the exploration activities.

“Minimal impact exploration” means disturbance will not exceed a total of 5 acres and limits impact to the environment. Operations must be completed in one year and reclaimed within two years, unless the permit is renewed. A new application for renewal would be required to extend exploration or reclamation beyond one year or to initiate further mining activities. Please see the attached map of the project vicinity. The application can also be viewed in its entirety by visiting the MMD web site at <https://www.emnrd.nm.gov/mmd/si056em-bella-group-minimal-impact-exploration-project/>

An archaeology survey may be required by the Bureau of Land Management. If there are known cultural resources in the vicinity of this project that your tribe is aware of, please provide any comments and concerns to MMD by May 22, 2023. Please contact me at (505) 470-5354 or kevin.barnes@emnrd.nm.gov with any questions or if you wish to meet to discuss the application.

Sincerely,

Kevin Barnes
Permit Lead
Mining and Minerals Division

Enclosures (Project Vicinity Map)
cc: Project File (SI056EM)

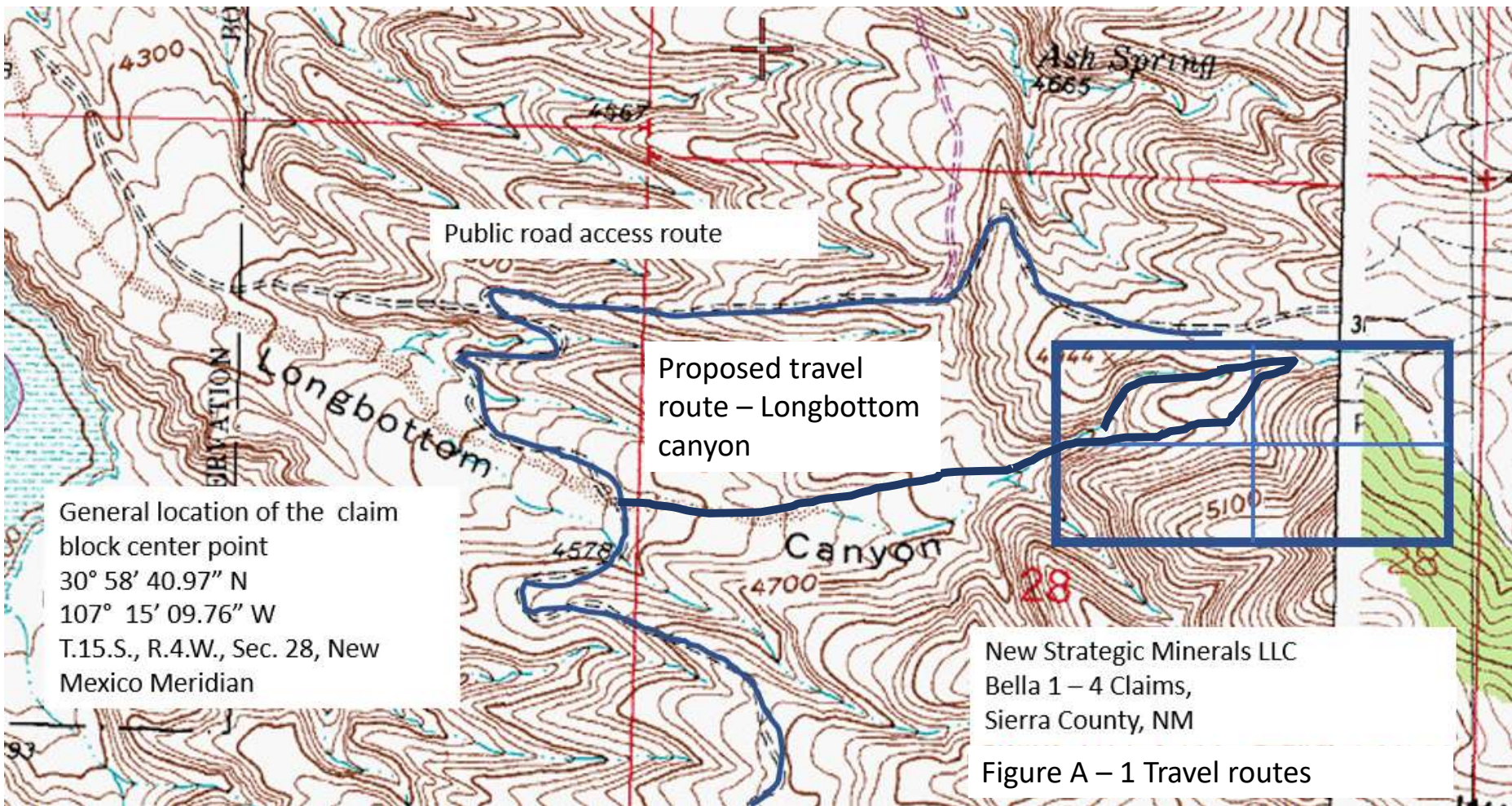
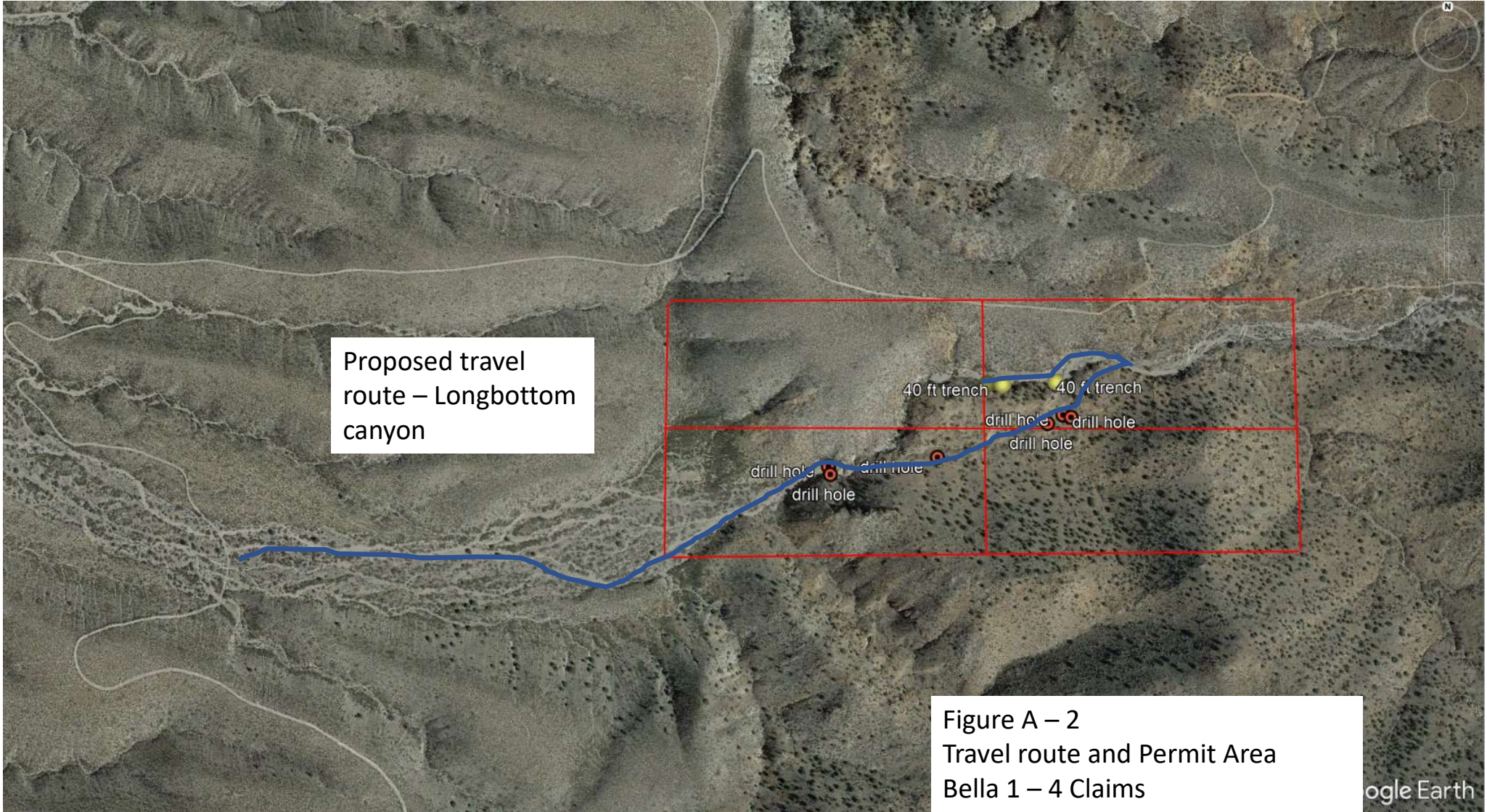

Figure A – 1 Travel routes



State of New Mexico
Energy, Minerals and Natural Resources Department

Michelle Lujan Grisham
Governor

Sarah Cottrell Propst
Cabinet Secretary

Todd Leahy, JD, Ph.D.
Deputy Cabinet Secretary

Albert Chang, Director
Mining and Minerals Division



May 1, 2023

President Buu Nygren
Navajo Nation
P.O. Box 7440
Window Rock, AZ 86515

Re: Request for Comments on Minimal Impact Exploration Permit Application, Bella Group Lode Exploration, Sierra County, New Mexico, Permit No. SI056EM

Dear President Nygren,

The Mining and Minerals Division (“MMD”) of the New Mexico Energy, Minerals, and Natural Resources Department has received an application from New Metals Strategies, LLC, to conduct minimal impact exploration project under 19.10.3 NMAC of the New Mexico Act (NMSA 1978, §69-36-1 et seq.). The project is located on Bureau of Land Management (“BLM”) property in Township 15 South, Range 4 West, Section 28, and will involve drilling 6 boreholes from 6 drill pads to an approximate depth of 150 feet and the excavation of 3 exploratory trenches 40 feet long, 4 feet wide, and 15 feet deep. The applicant anticipates disturbing approximately 0.41 acres associated with the exploration activities.

“Minimal impact exploration” means disturbance will not exceed a total of 5 acres and limits impact to the environment. Operations must be completed in one year and reclaimed within two years, unless the permit is renewed. A new application for renewal would be required to extend exploration or reclamation beyond one year or to initiate further mining activities. Please see the attached map of the project vicinity. The application can also be viewed in its entirety by visiting the MMD web site at <https://www.emnrd.nm.gov/mmd/si056em-bella-group-minimal-impact-exploration-project/>

An archaeology survey may be required by the Bureau of Land Management. If there are known cultural resources in the vicinity of this project that your tribe is aware of, please provide any comments and concerns to MMD by May 22, 2023. Please contact me at (505) 470-5354 or kevin.barnes@emnrd.nm.gov with any questions or if you wish to meet to discuss the application.

Sincerely,

Kevin Barnes
Permit Lead
Mining and Minerals Division

Enclosures (Project Vicinity Map)
cc: Project File (SI056EM)

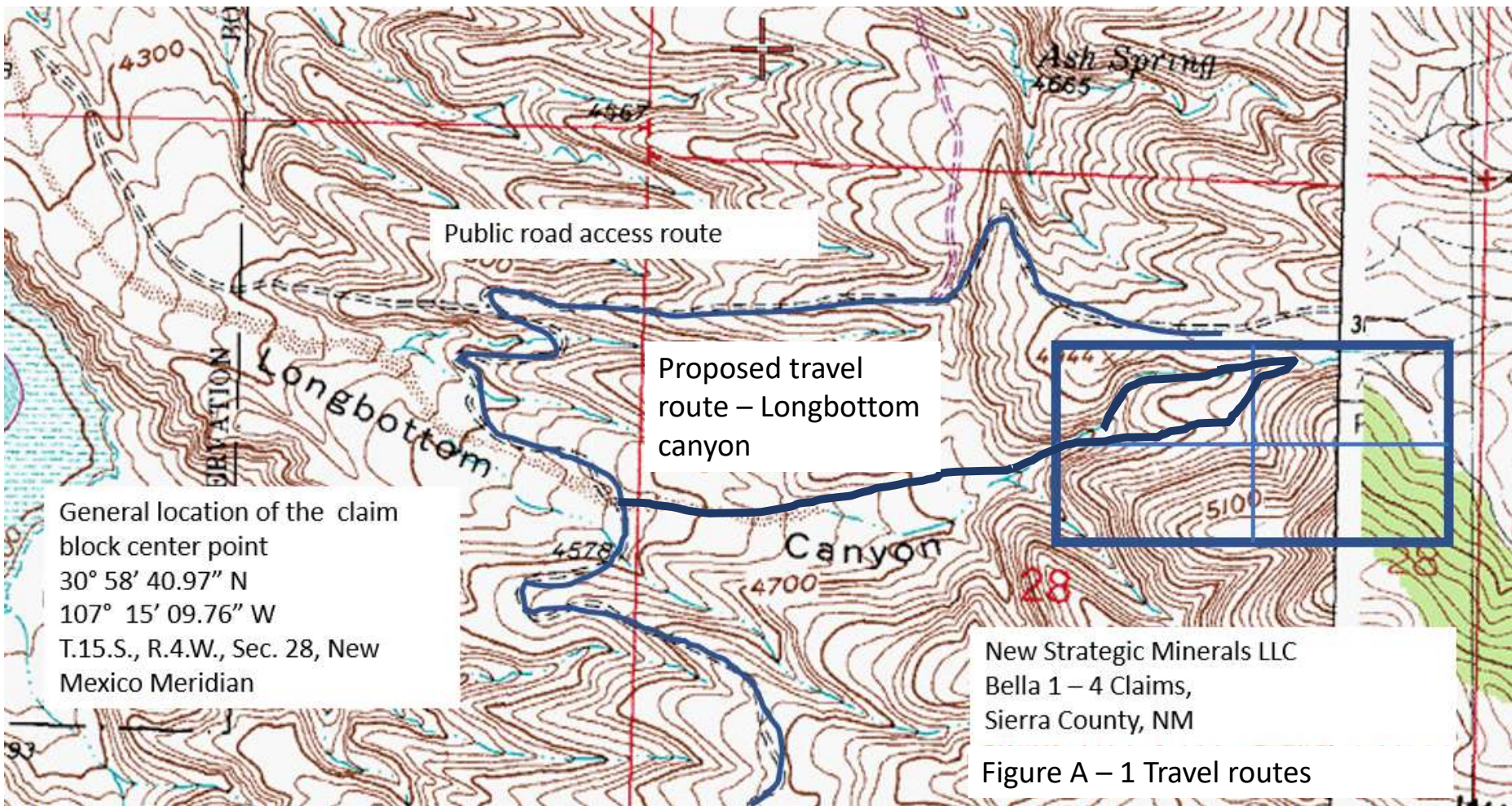
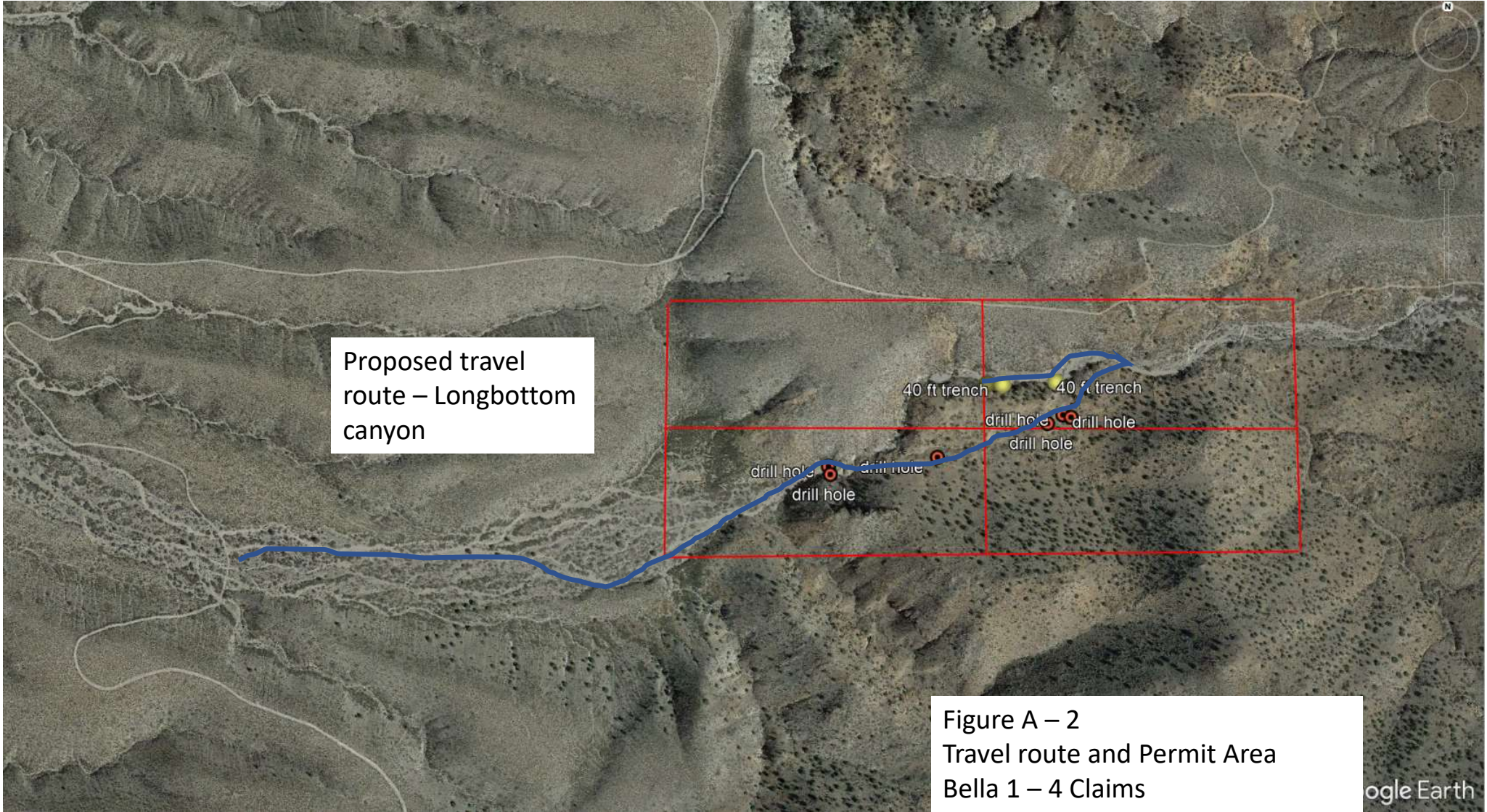

Figure A – 1 Travel routes



State of New Mexico
Energy, Minerals and Natural Resources Department

Michelle Lujan Grisham
Governor

Sarah Cottrell Propst
Cabinet Secretary

Todd Leahy, JD, Ph.D.
Deputy Cabinet Secretary

Albert Chang, Director
Mining and Minerals Division



May 1, 2023

Dr. Richard Begay
Navajo Nation, THPO
P.O. Box 4950
Window Rock, AZ 86515

Re: Request for Comments on Minimal Impact Exploration Permit Application, Bella Group Lode Exploration, Sierra County, New Mexico, Permit No. SI056EM

Dear Dr. Begay ,

The Mining and Minerals Division (“MMD”) of the New Mexico Energy, Minerals, and Natural Resources Department has received an application from New Metals Strategies, LLC, to conduct minimal impact exploration project under 19.10.3 NMAC of the New Mexico Act (NMSA 1978, §69-36-1 et seq.). The project is located on Bureau of Land Management (“BLM”) property in Township 15 South, Range 4 West, Section 28, and will involve drilling 6 boreholes from 6 drill pads to an approximate depth of 150 feet and the excavation of 3 exploratory trenches 40 feet long, 4 feet wide, and 15 feet deep. The applicant anticipates disturbing approximately 0.41 acres associated with the exploration activities.

“Minimal impact exploration” means disturbance will not exceed a total of 5 acres and limits impact to the environment. Operations must be completed in one year and reclaimed within two years, unless the permit is renewed. A new application for renewal would be required to extend exploration or reclamation beyond one year or to initiate further mining activities. Please see the attached map of the project vicinity. The application can also be viewed in its entirety by visiting the MMD web site at <https://www.emnrd.nm.gov/mmd/si056em-bella-group-minimal-impact-exploration-project/>

An archaeology survey may be required by the Bureau of Land Management. If there are known cultural resources in the vicinity of this project that your tribe is aware of, please provide any comments and concerns to MMD by May 22, 2023. Please contact me at (505) 470-5354 or kevin.barnes@emnrd.nm.gov with any questions or if you wish to meet to discuss the application.

Sincerely,

Kevin Barnes
Permit Lead
Mining and Minerals Division

Enclosures (Project Vicinity Map)
cc: Project File (SI056EM)

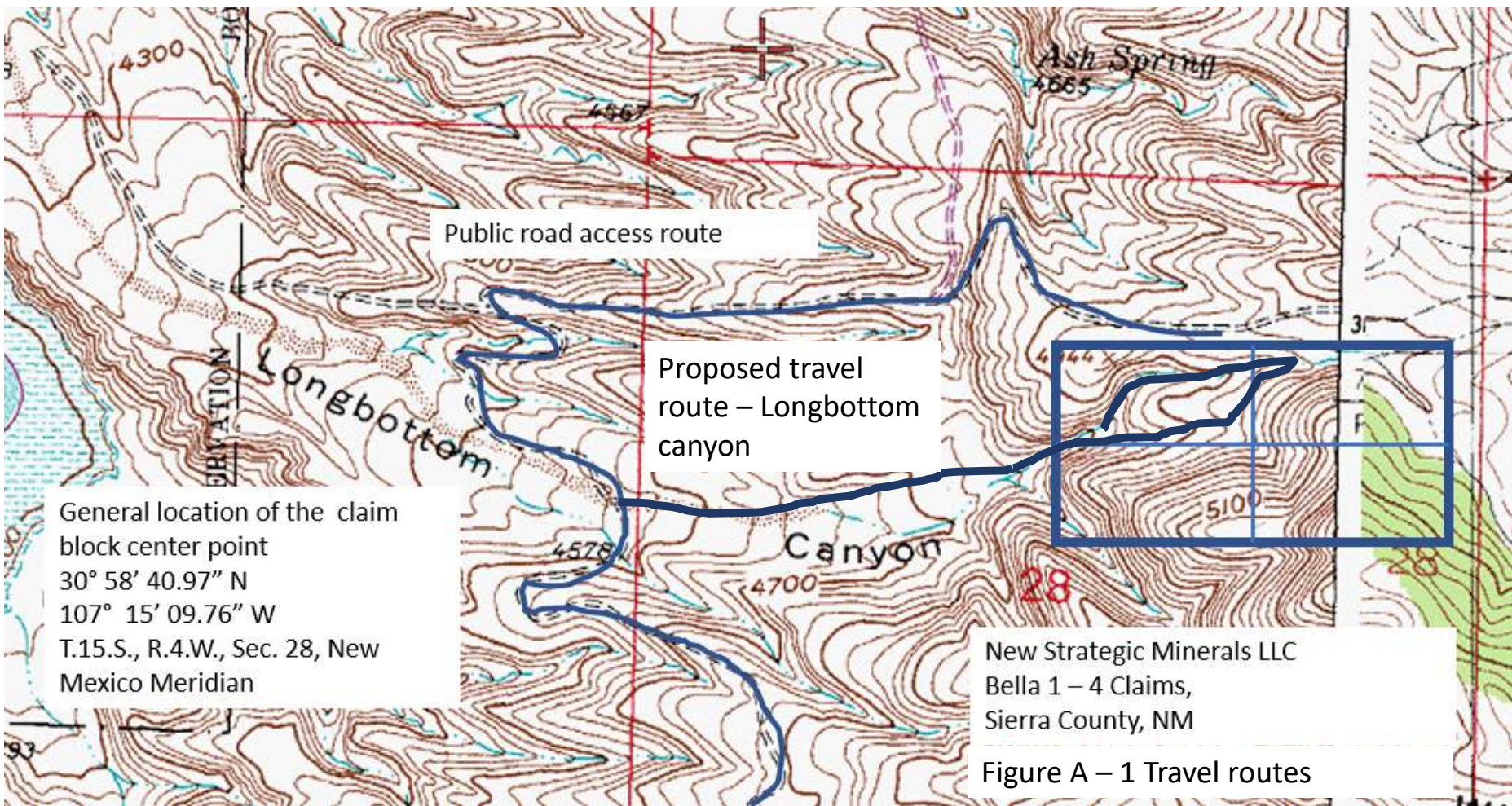
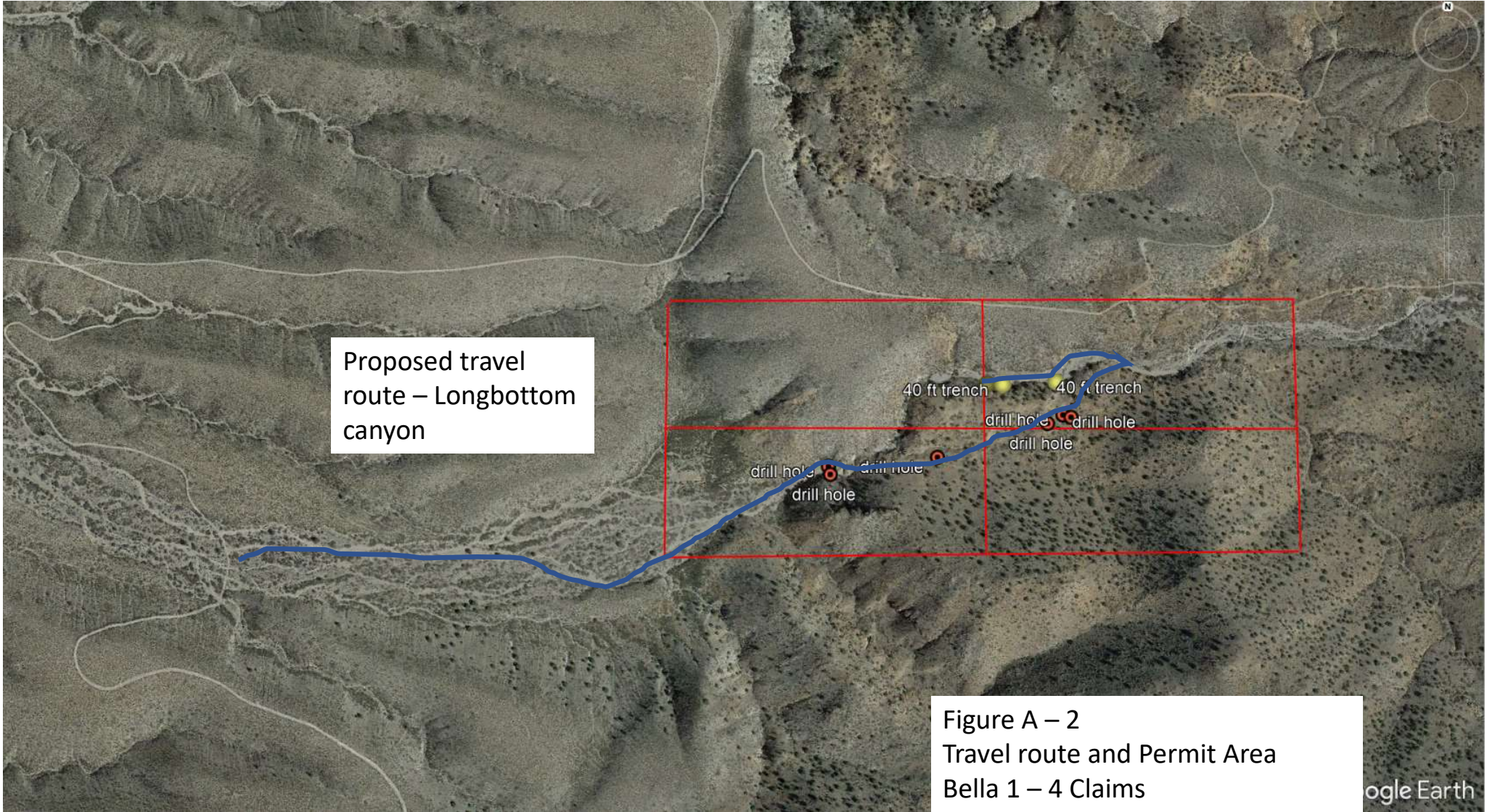

Figure A - 1 Travel routes



State of New Mexico
Energy, Minerals and Natural Resources Department

Michelle Lujan Grisham
Governor

Sarah Cottrell Propst
Cabinet Secretary

Todd Leahy, JD, Ph.D.
Deputy Cabinet Secretary

Albert Chang, Director
Mining and Minerals Division



May 1, 2023

Governor Max Zuni
Pueblo of Isleta
P.O. Box 1270
Isleta Pueblo, NM 87022

Re: Request for Comments on Minimal Impact Exploration Permit Application, Bella Group Lode Exploration, Sierra County, New Mexico, Permit No. SI056EM

Dear Governor Zuni,

The Mining and Minerals Division (“MMD”) of the New Mexico Energy, Minerals, and Natural Resources Department has received an application from New Metals Strategies, LLC, to conduct minimal impact exploration project under 19.10.3 NMAC of the New Mexico Act (NMSA 1978, §69-36-1 et seq.). The project is located on Bureau of Land Management (“BLM”) property in Township 15 South, Range 4 West, Section 28, and will involve drilling 6 boreholes from 6 drill pads to an approximate depth of 150 feet and the excavation of 3 exploratory trenches 40 feet long, 4 feet wide, and 15 feet deep. The applicant anticipates disturbing approximately 0.41 acres associated with the exploration activities.

“Minimal impact exploration” means disturbance will not exceed a total of 5 acres and limits impact to the environment. Operations must be completed in one year and reclaimed within two years, unless the permit is renewed. A new application for renewal would be required to extend exploration or reclamation beyond one year or to initiate further mining activities. Please see the attached map of the project vicinity. The application can also be viewed in its entirety by visiting the MMD web site at <https://www.emnrd.nm.gov/mmd/si056em-bella-group-minimal-impact-exploration-project/>

An archaeology survey may be required by the Bureau of Land Management. If there are known cultural resources in the vicinity of this project that your tribe is aware of, please provide any comments and concerns to MMD by May 22, 2023. Please contact me at (505) 470-5354 or kevin.barnes@emnrd.nm.gov with any questions or if you wish to meet to discuss the application.

Sincerely,

Kevin Barnes
Permit Lead
Mining and Minerals Division

Enclosures (Project Vicinity Map)
cc: Project File (SI056EM)

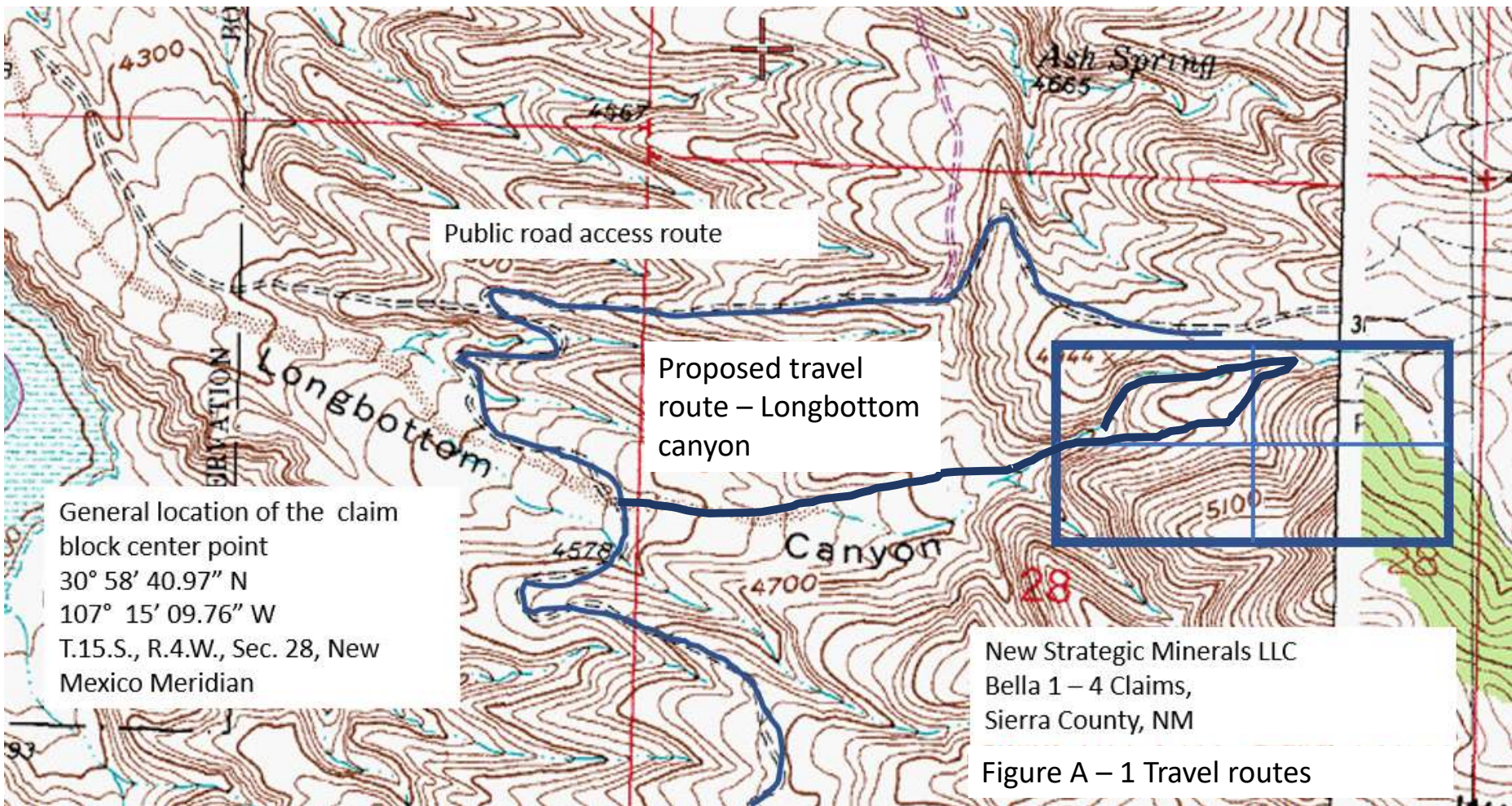
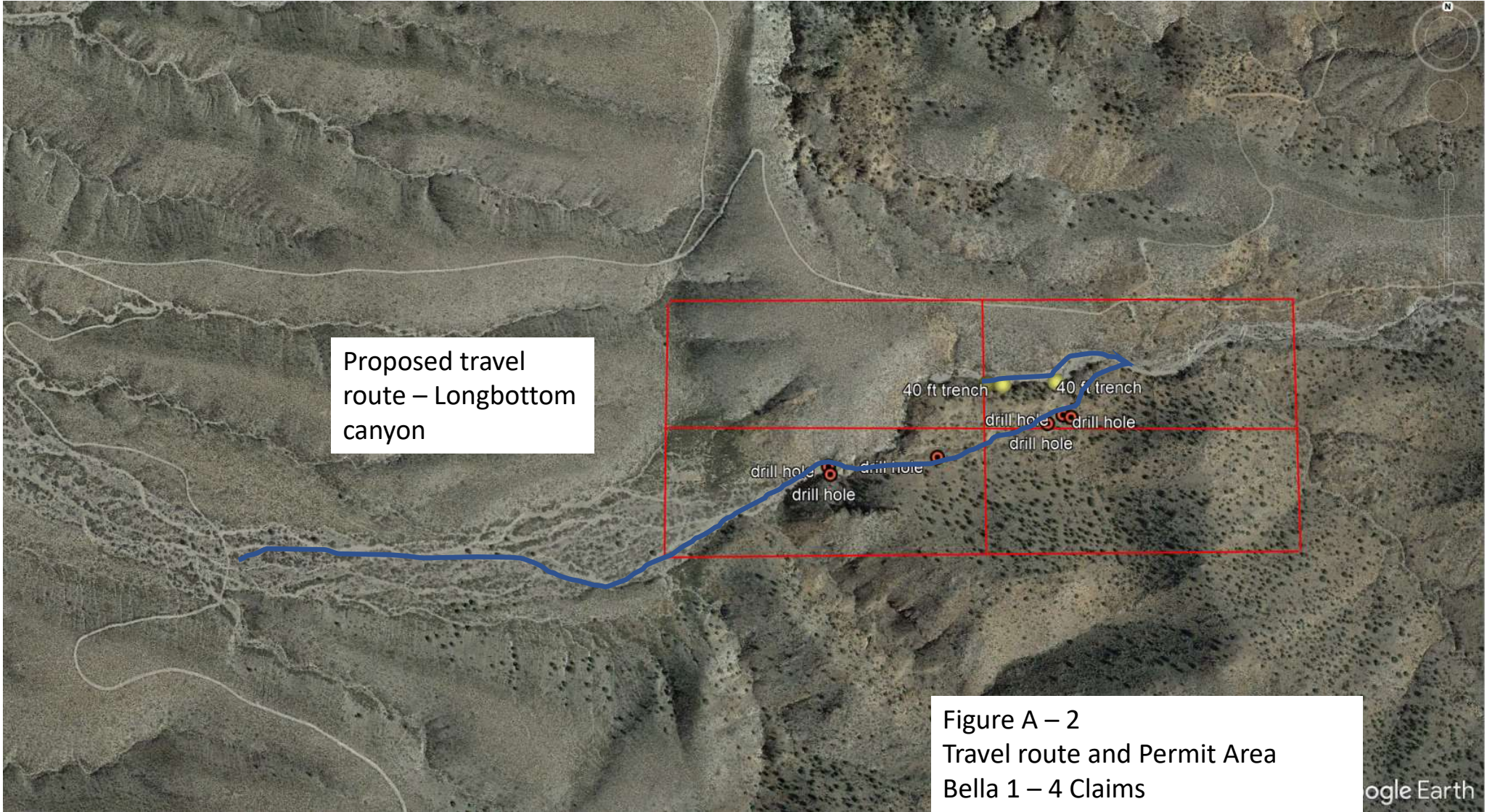

Figure A - 1 Travel routes



State of New Mexico
Energy, Minerals and Natural Resources Department

Michelle Lujan Grisham
Governor

Sarah Cottrell Propst
Cabinet Secretary

Todd Leahy, JD, Ph.D.
Deputy Cabinet Secretary

Albert Chang, Director
Mining and Minerals Division



May 1, 2023

Dr. Henry Walt
Pueblo of Isleta, THPO
P.O. Box 1270
Isleta Pueblo, NM 87022

Re: Request for Comments on Minimal Impact Exploration Permit Application, Bella Group Lode Exploration, Sierra County, New Mexico, Permit No. SI056EM

Dear Dr. Walt,

The Mining and Minerals Division (“MMD”) of the New Mexico Energy, Minerals, and Natural Resources Department has received an application from New Metals Strategies, LLC, to conduct minimal impact exploration project under 19.10.3 NMAC of the New Mexico Act (NMSA 1978, §69-36-1 et seq.). The project is located on Bureau of Land Management (“BLM”) property in Township 15 South, Range 4 West, Section 28, and will involve drilling 6 boreholes from 6 drill pads to an approximate depth of 150 feet and the excavation of 3 exploratory trenches 40 feet long, 4 feet wide, and 15 feet deep. The applicant anticipates disturbing approximately 0.41 acres associated with the exploration activities.

“Minimal impact exploration” means disturbance will not exceed a total of 5 acres and limits impact to the environment. Operations must be completed in one year and reclaimed within two years, unless the permit is renewed. A new application for renewal would be required to extend exploration or reclamation beyond one year or to initiate further mining activities. Please see the attached map of the project vicinity. The application can also be viewed in its entirety by visiting the MMD web site at <https://www.emnrd.nm.gov/mmd/si056em-bella-group-minimal-impact-exploration-project/>

An archaeology survey may be required by the Bureau of Land Management. If there are known cultural resources in the vicinity of this project that your tribe is aware of, please provide any comments and concerns to MMD by May 22, 2023. Please contact me at (505) 470-5354 or kevin.barnes@emnrd.nm.gov with any questions or if you wish to meet to discuss the application.

Sincerely,

Kevin Barnes
Permit Lead
Mining and Minerals Division

Enclosures (Project Vicinity Map)
cc: Project File (SI056EM)

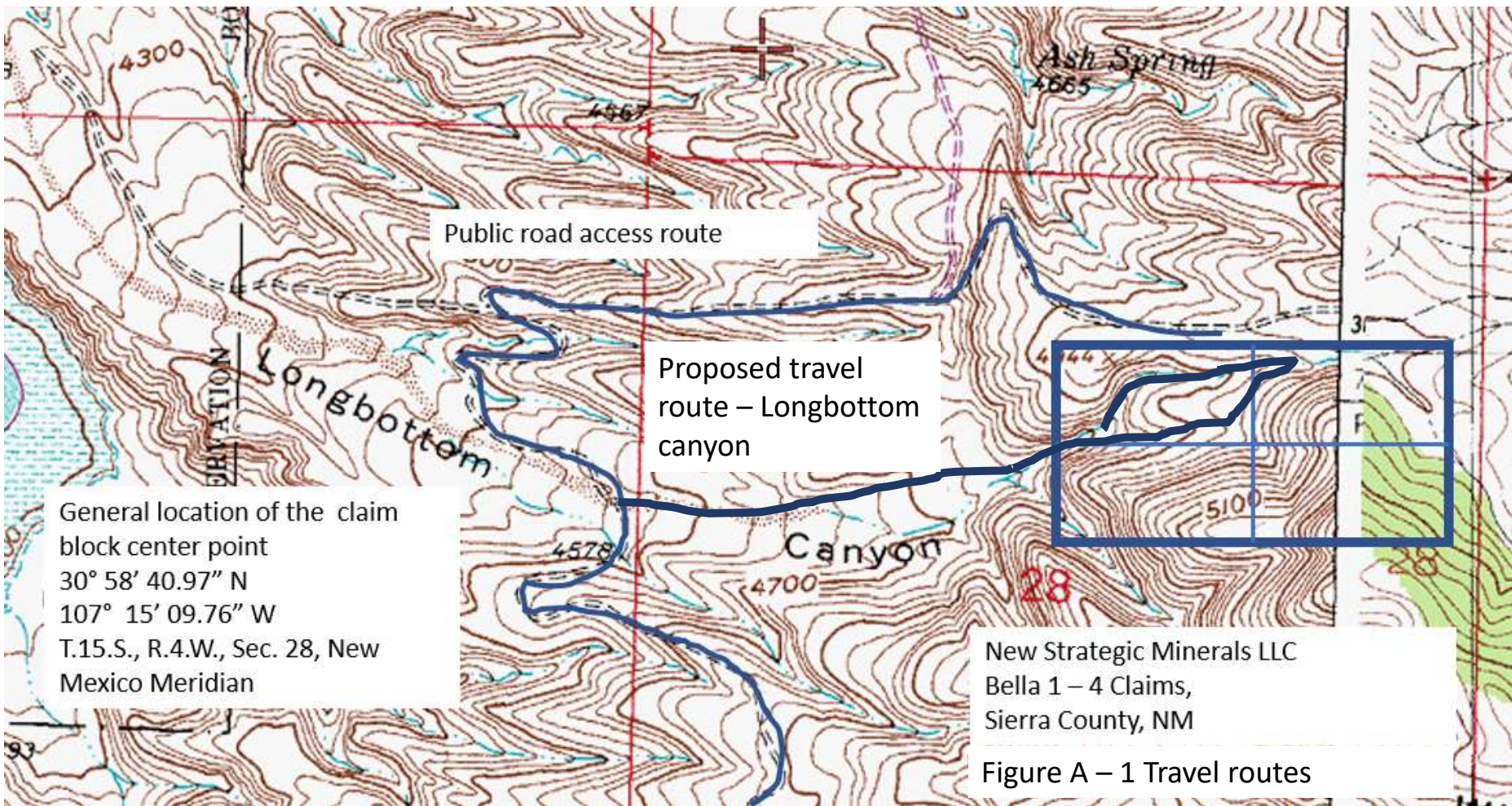
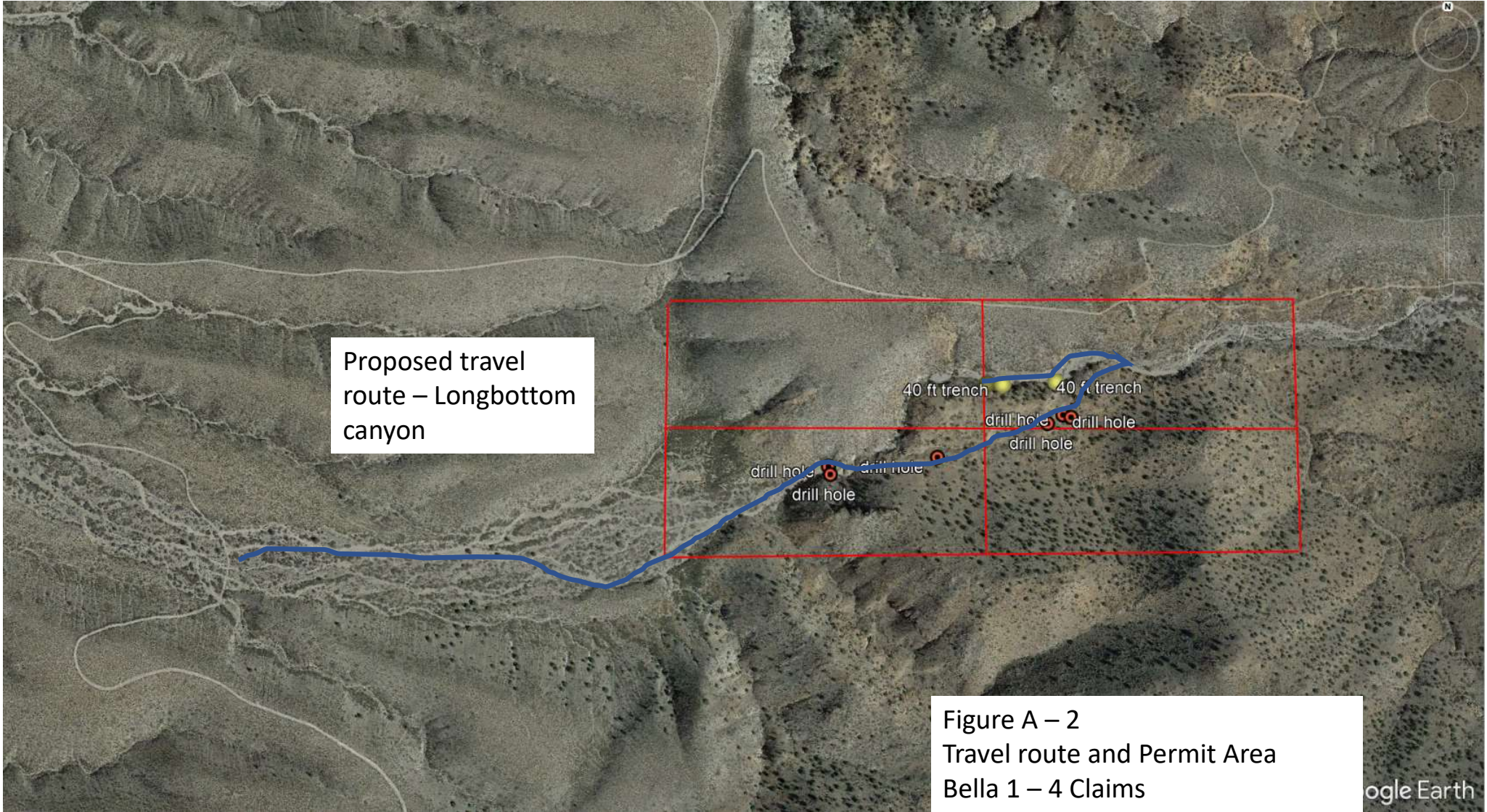

Figure A – 1 Travel routes



State of New Mexico
Energy, Minerals and Natural Resources Department

Michelle Lujan Grisham
Governor

Sarah Cottrell Propst
Cabinet Secretary

Todd Leahy, JD, Ph.D.
Deputy Cabinet Secretary

Albert Chang, Director
Mining and Minerals Division



May 1, 2023

Chairwoman Kasey Velasquez
White Mountain Apache Tribe
P.O. Box 700
Whiteriver, AZ 85941

Re: Request for Comments on Minimal Impact Exploration Permit Application, Bella Group Lode Exploration, Sierra County, New Mexico, Permit No. SI056EM

Dear Chairwoman Velasquez,

The Mining and Minerals Division (“MMD”) of the New Mexico Energy, Minerals, and Natural Resources Department has received an application from New Metals Strategies, LLC, to conduct minimal impact exploration project under 19.10.3 NMAC of the New Mexico Act (NMSA 1978, §69-36-1 et seq.). The project is located on Bureau of Land Management (“BLM”) property in Township 15 South, Range 4 West, Section 28, and will involve drilling 6 boreholes from 6 drill pads to an approximate depth of 150 feet and the excavation of 3 exploratory trenches 40 feet long, 4 feet wide, and 15 feet deep. The applicant anticipates disturbing approximately 0.41 acres associated with the exploration activities.

“Minimal impact exploration” means disturbance will not exceed a total of 5 acres and limits impact to the environment. Operations must be completed in one year and reclaimed within two years, unless the permit is renewed. A new application for renewal would be required to extend exploration or reclamation beyond one year or to initiate further mining activities. Please see the attached map of the project vicinity. The application can also be viewed in its entirety by visiting the MMD web site at <https://www.emnrd.nm.gov/mmd/si056em-bella-group-minimal-impact-exploration-project/>

An archaeology survey may be required by the Bureau of Land Management. If there are known cultural resources in the vicinity of this project that your tribe is aware of, please provide any comments and concerns to MMD by May 22, 2023. Please contact me at (505) 470-5354 or kevin.barnes@emnrd.nm.gov with any questions or if you wish to meet to discuss the application.

Sincerely,

Kevin Barnes
Permit Lead
Mining and Minerals Division

Enclosures (Project Vicinity Map)
cc: Project File (SI056EM)

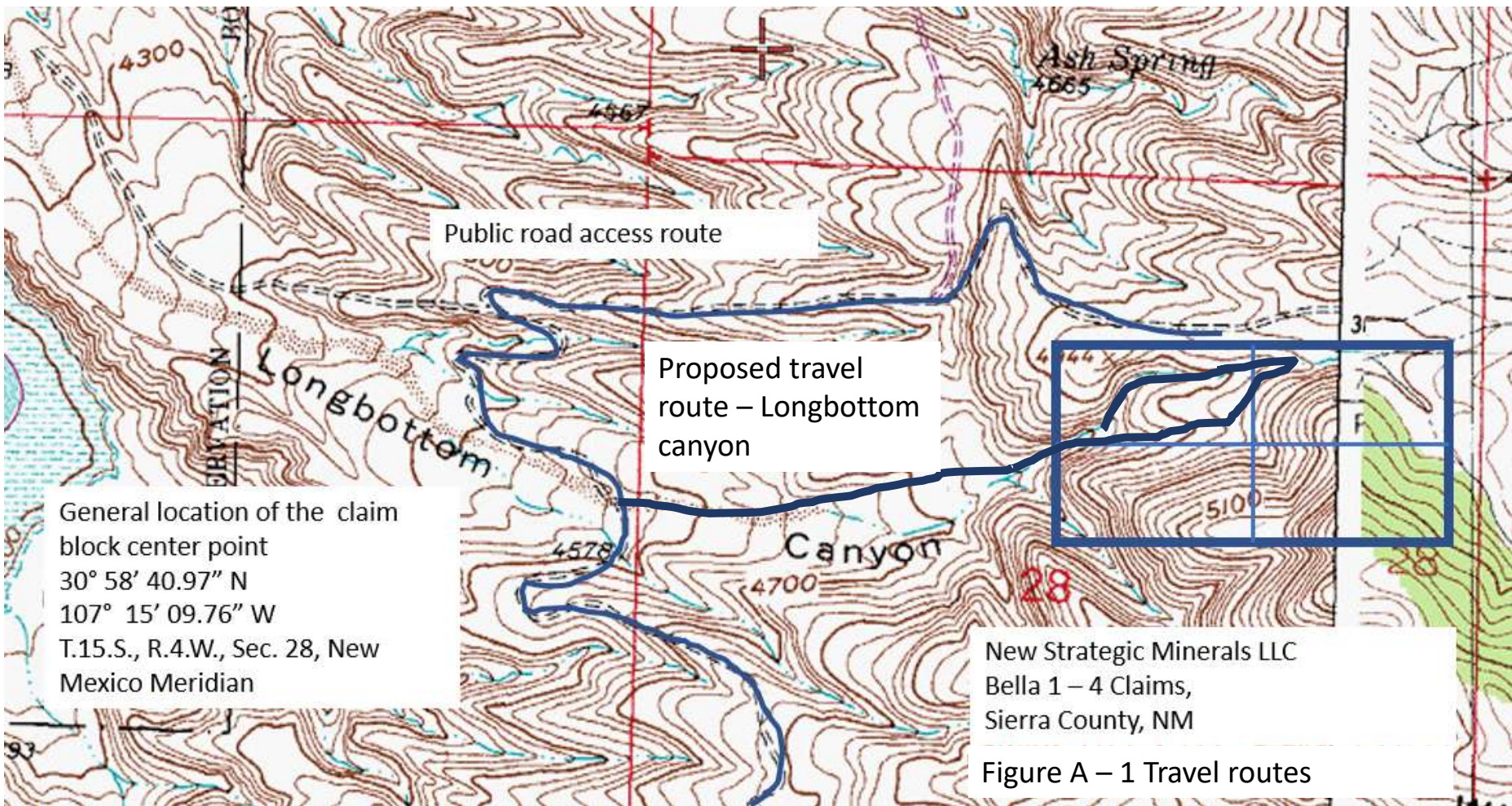
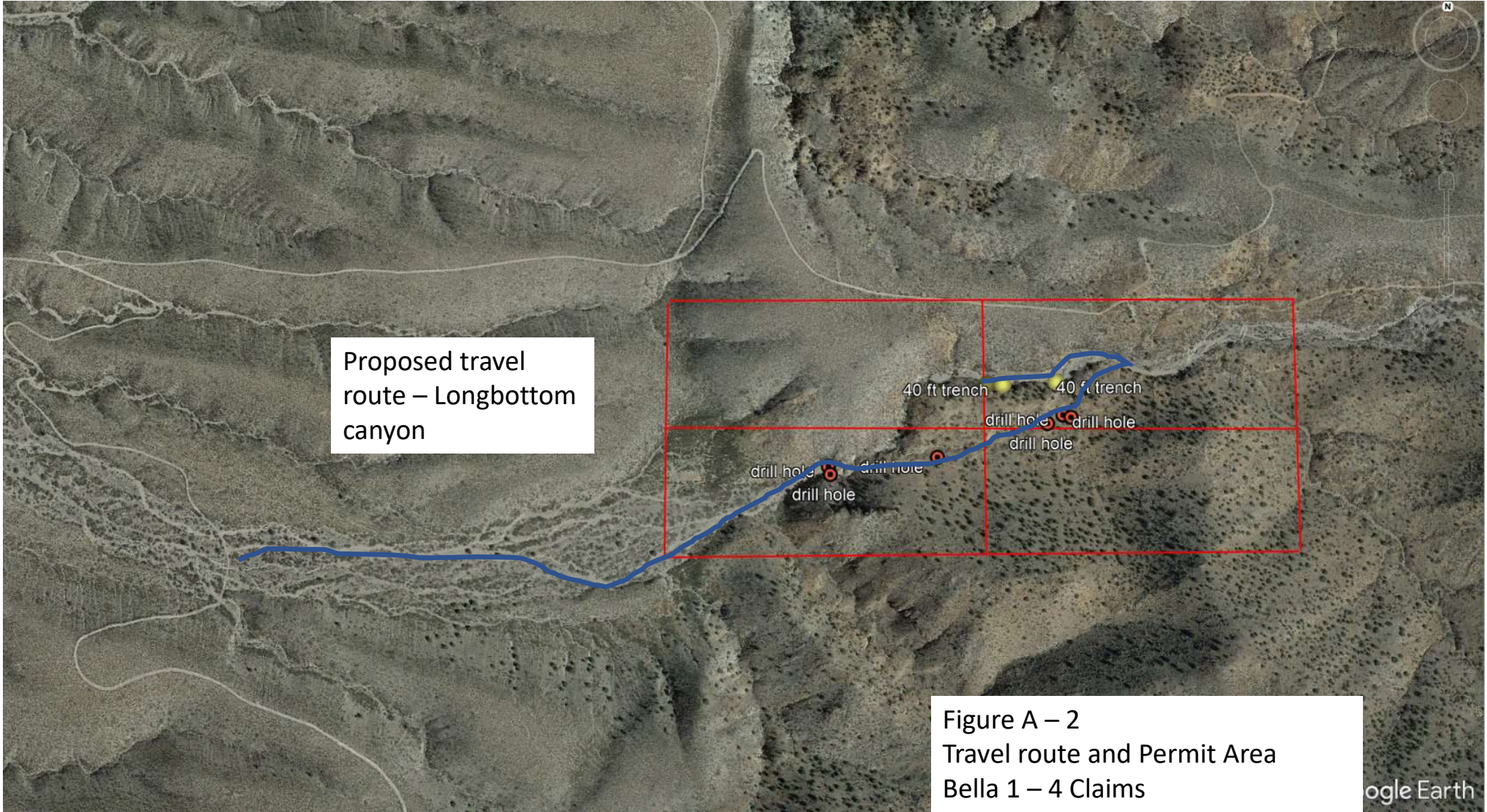

Figure A – 1 Travel routes



State of New Mexico
Energy, Minerals and Natural Resources Department

Michelle Lujan Grisham
Governor

Sarah Cottrell Propst
Cabinet Secretary

Todd Leahy, JD, Ph.D.
Deputy Cabinet Secretary

Albert Chang, Director
Mining and Minerals Division



May 1, 2023

Mr. Mark Altaha
White Mountain Apache Tribe, THPO
P.O. Box 1032
Fort Apache, AZ 85926

Re: Request for Comments on Minimal Impact Exploration Permit Application, Bella Group Lode Exploration, Sierra County, New Mexico, Permit No. SI056EM

Dear Mr. Altaha,

The Mining and Minerals Division (“MMD”) of the New Mexico Energy, Minerals, and Natural Resources Department has received an application from New Metals Strategies, LLC, to conduct minimal impact exploration project under 19.10.3 NMAC of the New Mexico Act (NMSA 1978, §69-36-1 et seq.). The project is located on Bureau of Land Management (“BLM”) property in Township 15 South, Range 4 West, Section 28, and will involve drilling 6 boreholes from 6 drill pads to an approximate depth of 150 feet and the excavation of 3 exploratory trenches 40 feet long, 4 feet wide, and 15 feet deep. The applicant anticipates disturbing approximately 0.41 acres associated with the exploration activities.

“Minimal impact exploration” means disturbance will not exceed a total of 5 acres and limits impact to the environment. Operations must be completed in one year and reclaimed within two years, unless the permit is renewed. A new application for renewal would be required to extend exploration or reclamation beyond one year or to initiate further mining activities. Please see the attached map of the project vicinity. The application can also be viewed in its entirety by visiting the MMD web site at <https://www.emnrd.nm.gov/mmd/si056em-bella-group-minimal-impact-exploration-project/>

An archaeology survey may be required by the Bureau of Land Management. If there are known cultural resources in the vicinity of this project that your tribe is aware of, please provide any comments and concerns to MMD by May 22, 2023. Please contact me at (505) 470-5354 or kevin.barnes@emnrd.nm.gov with any questions or if you wish to meet to discuss the application.

Sincerely,

Kevin Barnes
Permit Lead
Mining and Minerals Division

Enclosures (Project Vicinity Map)
cc: Project File (SI056EM)

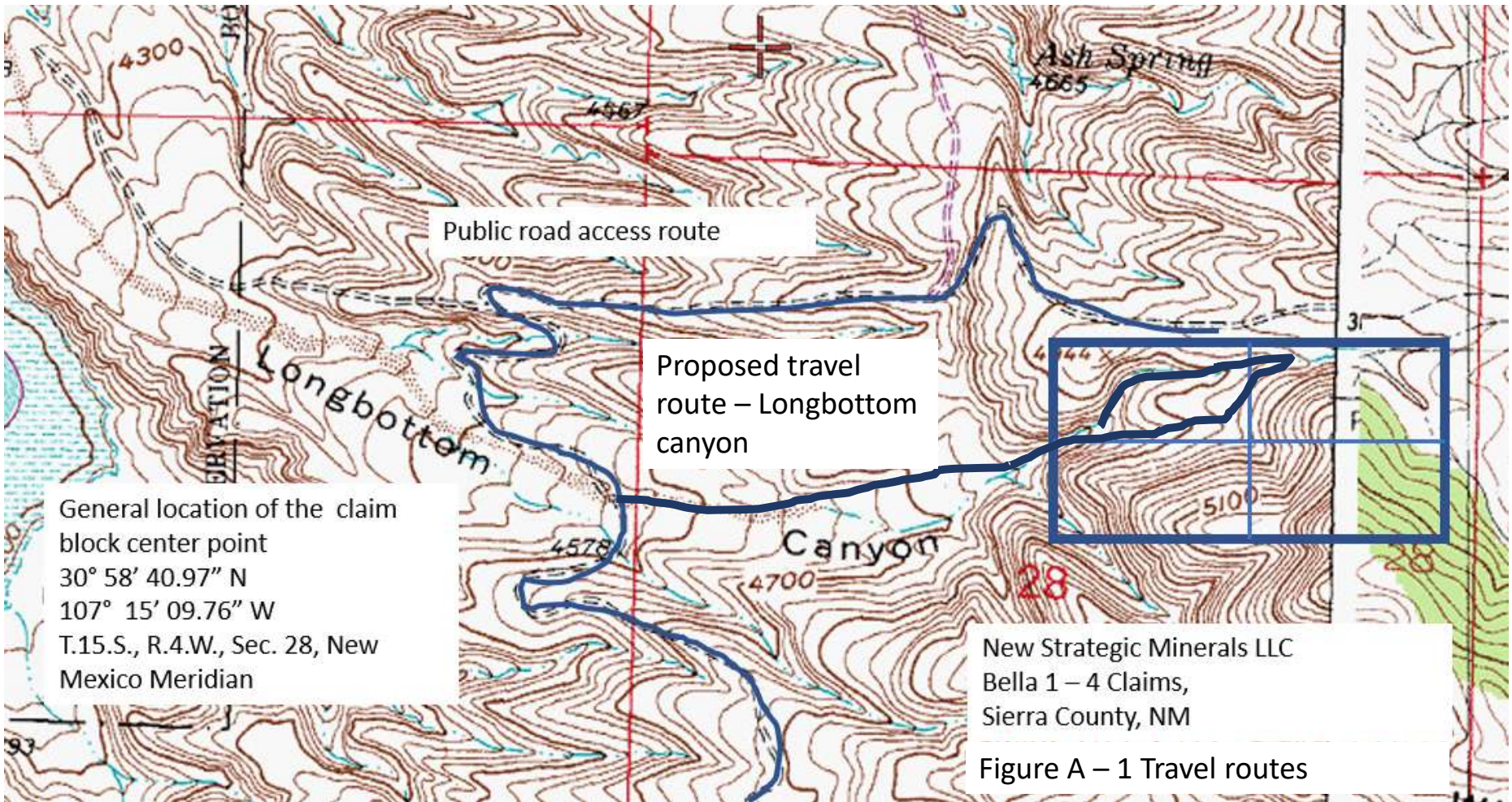
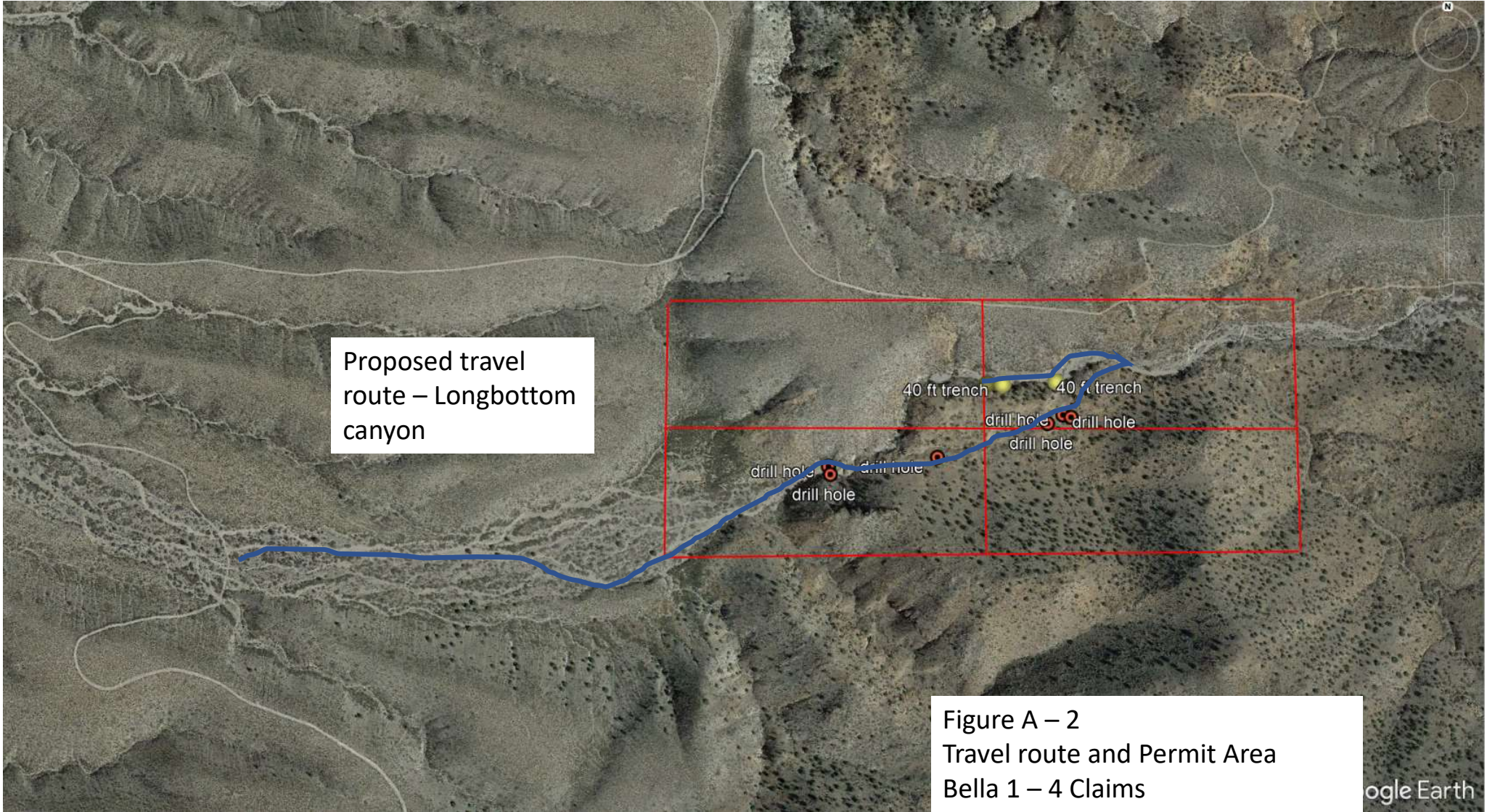

Figure A - 1 Travel routes



State of New Mexico
Energy, Minerals and Natural Resources Department

Michelle Lujan Grisham
Governor

Sarah Cottrell Propst
Cabinet Secretary

Todd Leahy, JD, Ph.D.
Deputy Cabinet Secretary

Albert Chang, Director
Mining and Minerals Division



May 1, 2023

Governor E. Michael Silvas
Ysleta del Sur Pueblo
117 S. Old Pueblo Road
P.O. Box 17579
El Paso, TX 79907

Re: Request for Comments on Minimal Impact Exploration Permit Application, Bella Group Lode Exploration, Sierra County, New Mexico, Permit No. SI056EM

Dear Governor Silvas,

The Mining and Minerals Division (“MMD”) of the New Mexico Energy, Minerals, and Natural Resources Department has received an application from New Metals Strategies, LLC, to conduct minimal impact exploration project under 19.10.3 NMAC of the New Mexico Act (NMSA 1978, §69-36-1 et seq.). The project is located on Bureau of Land Management (“BLM”) property in Township 15 South, Range 4 West, Section 28, and will involve drilling 6 boreholes from 6 drill pads to an approximate depth of 150 feet and the excavation of 3 exploratory trenches 40 feet long, 4 feet wide, and 15 feet deep. The applicant anticipates disturbing approximately 0.41 acres associated with the exploration activities.

“Minimal impact exploration” means disturbance will not exceed a total of 5 acres and limits impact to the environment. Operations must be completed in one year and reclaimed within two years, unless the permit is renewed. A new application for renewal would be required to extend exploration or reclamation beyond one year or to initiate further mining activities. Please see the attached map of the project vicinity. The application can also be viewed in its entirety by visiting the MMD web site at

<https://www.emnrd.nm.gov/mmd/si056em-bella-group-minimal-impact-exploration-project/>

An archaeology survey may be required by the Bureau of Land Management. If there are known cultural resources in the vicinity of this project that your tribe is aware of, please provide any comments and concerns to MMD by May 22, 2023. Please contact me at (505) 470-5354 or kevin.barnes@emnrd.nm.gov with any questions or if you wish to meet to discuss the application.

Sincerely,

Kevin Barnes
Permit Lead
Mining and Minerals Division

Enclosures (Project Vicinity Map)
cc: Project File (SI056EM)

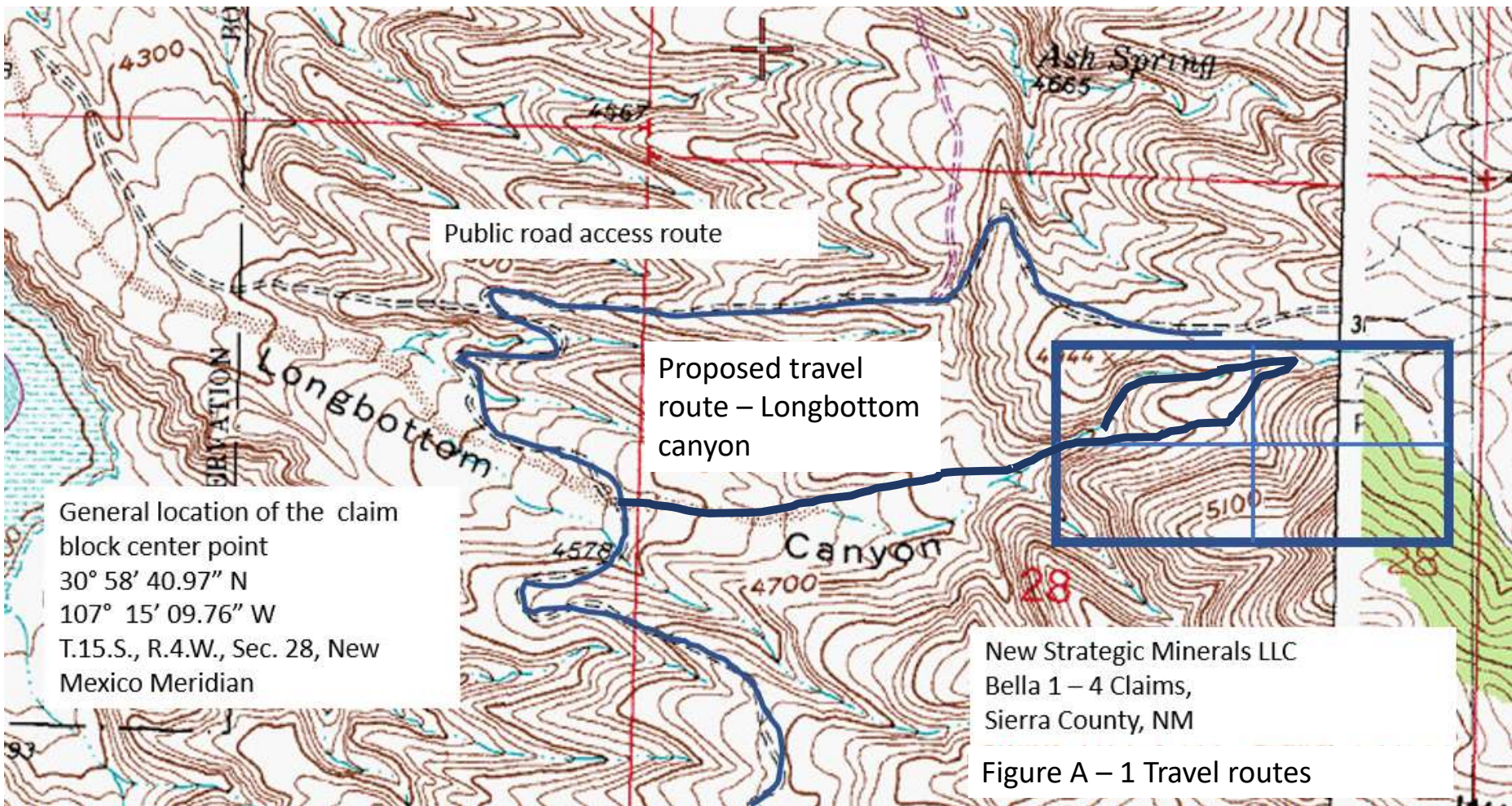

Figure A – 1 Travel routes

