



Darin Klewsaat, Mining Manager
 Miocene, LLC
 100 Fillmore Street, Suite 350
 Denver, Colorado 80206

June 22, 2023

Mr. David J. Ennis
 New Mexico Mining and Minerals Division
 1220 South St. Francis Drive
 Santa Fe, New Mexico 87505

Regarding: Request to release 6.35 acres of reclaimed land
 Ojo Encino Mine (NMM&MD Permit # MK043MN) permit area

Dear Mr. Ennis:

Miocene would like to request the release of 6.35 acres of reclaimed land within the Ojo Encino (NMM&MD Permit # MK043MN) permit area. The site topsoil was emplaced using a grader which creates shallow furrows to a depth of 4" - 6" along approximated elevation contours to mitigate erosion potentially caused by rainfall induced water flow. The grading creates a relatively level surface but does not compact the topsoil, instead, the topsoil is loose and well aerated. The attached *Figure 1 – Ojo Encino Reclamation Area as of June 2023* depicts the 6.35 acre reclaimed area and lists four GPS corner locations of the rectangular-shaped reclamation area to allow for geolocation during a field inspection.

Following completion of the grading, the seed was broadcast using a mechanized seed broadcaster on the back of a tractor which is trailing a spring tooth harrow. The seed mixture is listed in Table 1 below and the application rate of the listed seed mixture is 29 lbs. / acre.

Table 1 – Seed Mixture Applied to Ojo Encino 6.35 Acre Reclamation Site

#	Common Name	Percentage of Mix	Lbs. / Acre
1	Blue Grama	17.12 %	5.0
2	Galleta Viva	8.44 %	2.4
3	Indian Ricegrass, Paloma	7.50 %	2.2
4	Western Wheatgrass, Arriba	16.50 %	4.8
5	Mountain Bromegrass, Bromar	21.71 %	6.3
6	Blue Flax, Apprar	3.60 %	1.0
7	Three-Leaf Sumac (Substitute for Mexican Cliffrose)	3.91 %	1.1
8	Mexican Hat	3.68 %	1.1
9	Four-Wing Saltbush	17.53 %	5.1
	TOTALS	99.99 %	29.0



100 Fillmore St., Ste. 500
Denver, CO 80206

June 22, 2023 Page 2 / 2

If you have any comments, questions, or if you need additional information, please contact me at your earliest convenience.

Thank you, David.

A handwritten signature in black ink, appearing to read "Darin Klewsaat". The signature is fluid and cursive.

Darin Klewsaat, Mining Manager
Miocene, LLC

Figure 1 – Ojo Encino Reclamation Area as of June 2023

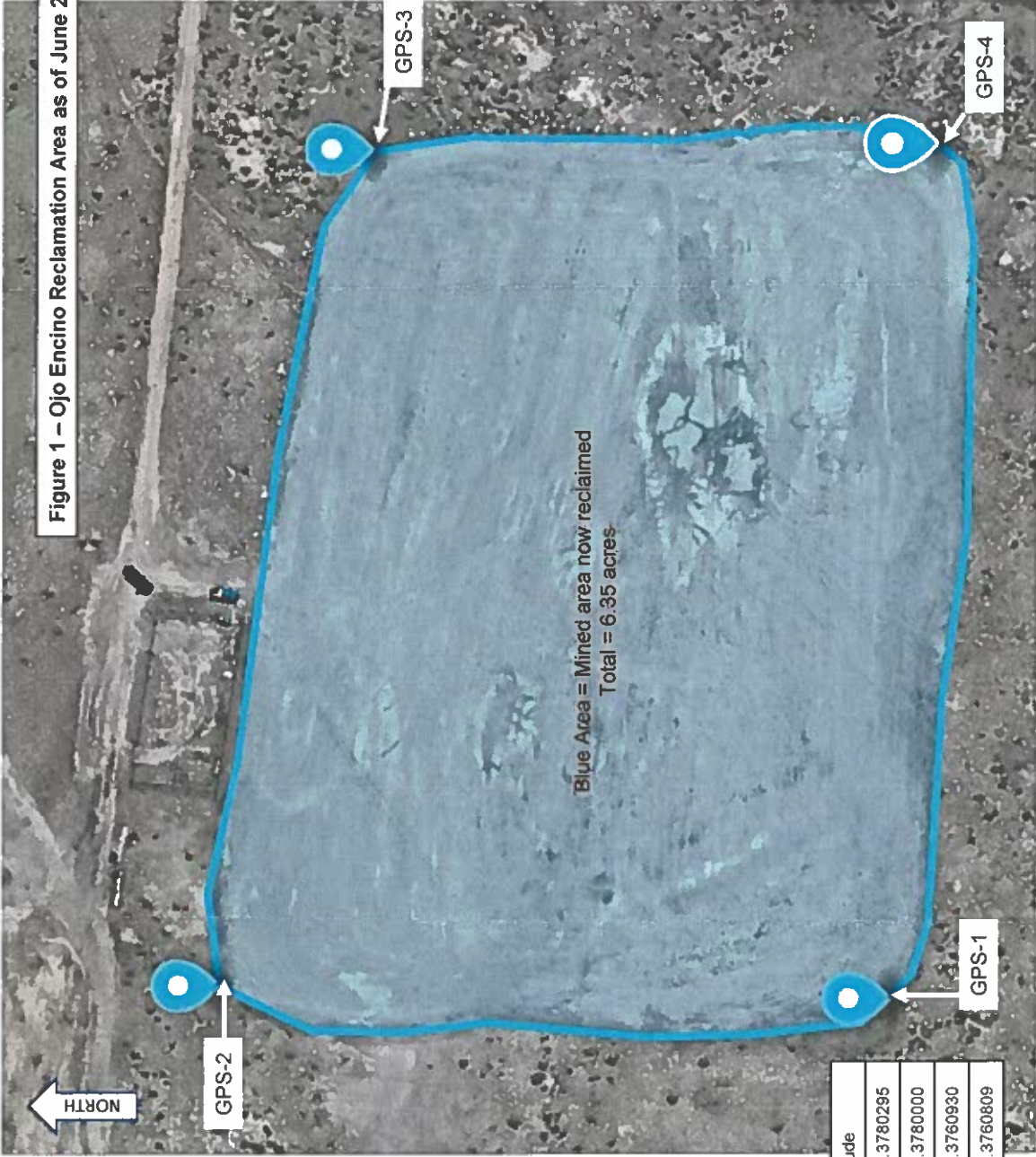

Location	Latitude	Longitude
GPS-1	N 35.8961598	W 107.3780295
GPS-2	N 35.8974005	W 107.3780000
GPS-3	N 35.8971137	W 107.3760930
GPS-4	N 35.8960729	W 107.3760809