

State of New Mexico
Energy, Minerals and Natural Resources Department

Michelle Lujan Grisham
Governor

Sarah Cottrell Propst
Cabinet Secretary

Dylan Fuge
Deputy Cabinet Secretary (Acting)

Albert Chang, Director
Mining and Minerals Division



November 27, 2023

Honorable Governor Max Zuni
Pueblo of Isleta
P.O. Box 1270
Isleta Pueblo, NM 87022

Re: Request for Comments on Minimal Impact Exploration Permit Application, Peloton Group – Drolte Hole, Sierra County, New Mexico, Permit No. SI057EM

Dear Honorable Governor Zuni,

The Mining and Minerals Division (“MMD”) of the New Mexico Energy, Minerals, and Natural Resources Department has received an application from The Peloton Group, LLC, to conduct minimal impact exploration project under 19.10.3 NMAC of the New Mexico Act (NMSA 1978, §69-36-1 et seq.). The project is located on Bureau of Land Management (“BLM”) property in Township 15 South, Range 4 West, Section 3 and 4, at the coordinates 32.943333° N and 107.248889° W, and will involve subsurface mineral exploration activities in pre-existing mine workings. No additional disturbance is planned beyond pre-existing disturbance at the project site.

“Minimal impact exploration” means disturbance will not exceed a total of 5 acres and limits impact to the environment. Operations must be completed in one year and reclaimed within two years, unless the permit is renewed. A new application for renewal would be required to extend exploration or reclamation beyond one year or to initiate further mining activities. Please see the attached map of the project vicinity. The application can also be viewed in its entirety by visiting the MMD web site at <https://www.emnrd.nm.gov/mmd/si057em-drolte-hole-minimal-impact-exploration-project/>

If there are known cultural resources in the vicinity of this project that your tribe is aware of, please provide any comments and concerns to MMD by December 12, 2023. Please contact me at (505) 470-5354 or kevin.barnes@emnrd.nm.gov with any questions or if you wish to meet to discuss the application.

Sincerely,

Kevin Barnes
Permit Lead
Mining and Minerals Division

Enclosures (Project Vicinity Map)
cc: Project File (SI057EM)

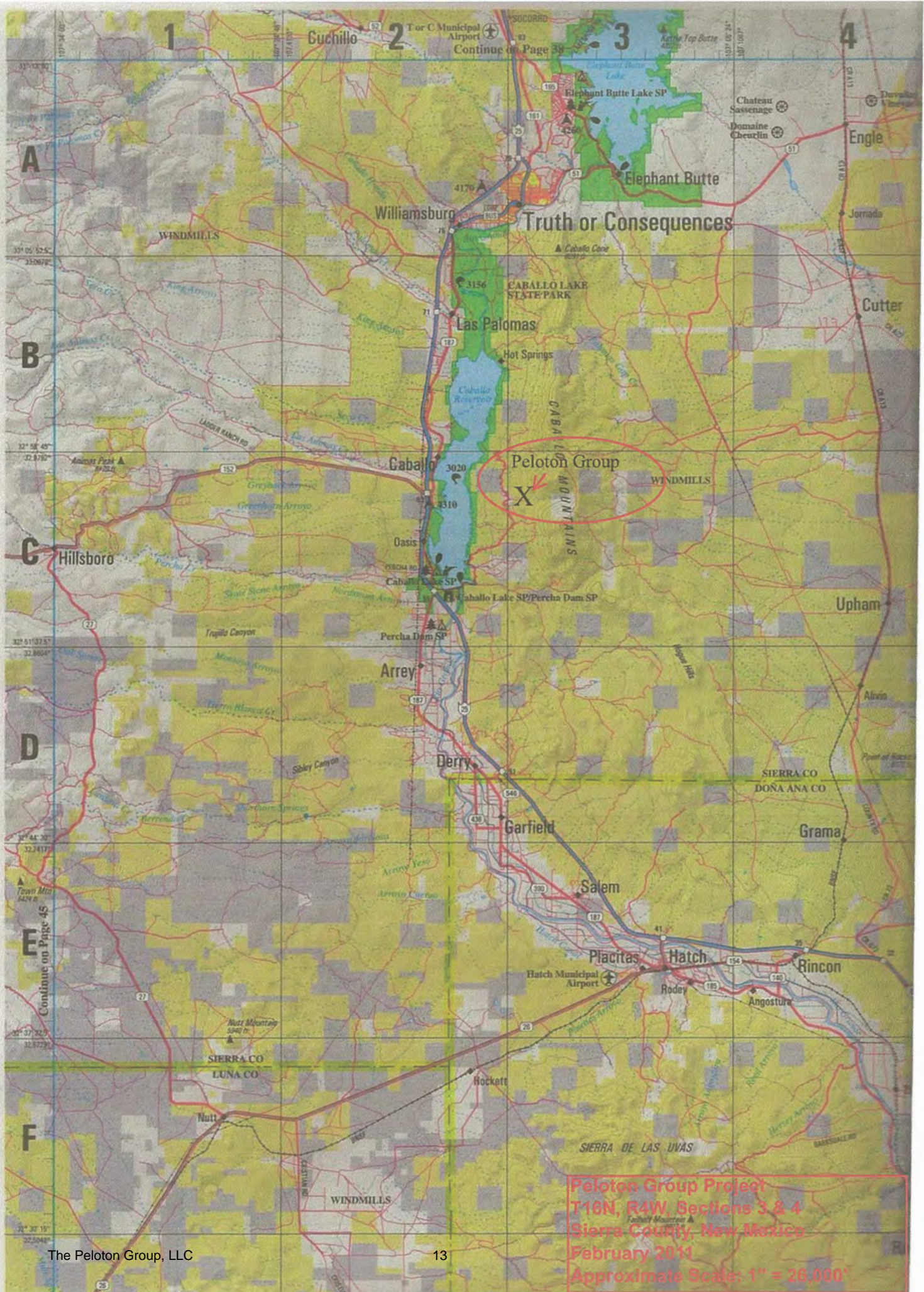

Peloton Group Project
 T16N, R4W, Sections 3 & 4
 Sierra County, New Mexico
 February 2014
 Approximate Scale: 1" = 26,000'

State of New Mexico
Energy, Minerals and Natural Resources Department

Michelle Lujan Grisham
Governor

Sarah Cottrell Propst
Cabinet Secretary

Dylan Fuge
Deputy Cabinet Secretary (Acting)

Albert Chang, Director
Mining and Minerals Division



November 27, 2023

Dr. Henry Walt
Pueblo of Isleta, THPO
P.O. Box 1270
Isleta Pueblo, NM 87022

Re: Request for Comments on Minimal Impact Exploration Permit Application, Peloton Group – Drolte Hole, Sierra County, New Mexico, Permit No. SI057EM

Dear Dr. Walt,

The Mining and Minerals Division (“MMD”) of the New Mexico Energy, Minerals, and Natural Resources Department has received an application from The Peloton Group, LLC, to conduct minimal impact exploration project under 19.10.3 NMAC of the New Mexico Act (NMSA 1978, §69-36-1 et seq.). The project is located on Bureau of Land Management (“BLM”) property in Township 15 South, Range 4 West, Section 3 and 4, at the coordinates 32.943333° N and 107.248889° W, and will involve subsurface mineral exploration activities in pre-existing mine workings. No additional disturbance is planned beyond pre-existing disturbance at the project site.

“Minimal impact exploration” means disturbance will not exceed a total of 5 acres and limits impact to the environment. Operations must be completed in one year and reclaimed within two years, unless the permit is renewed. A new application for renewal would be required to extend exploration or reclamation beyond one year or to initiate further mining activities. Please see the attached map of the project vicinity. The application can also be viewed in its entirety by visiting the MMD web site at <https://www.emnrd.nm.gov/mmd/si057em-drolte-hole-minimal-impact-exploration-project/>

If there are known cultural resources in the vicinity of this project that your tribe is aware of, please provide any comments and concerns to MMD by December 12, 2023. Please contact me at (505) 470-5354 or kevin.barnes@emnrd.nm.gov with any questions or if you wish to meet to discuss the application.

Sincerely,

Kevin Barnes
Permit Lead
Mining and Minerals Division

Enclosures (Project Vicinity Map)
cc: Project File (SI057EM)

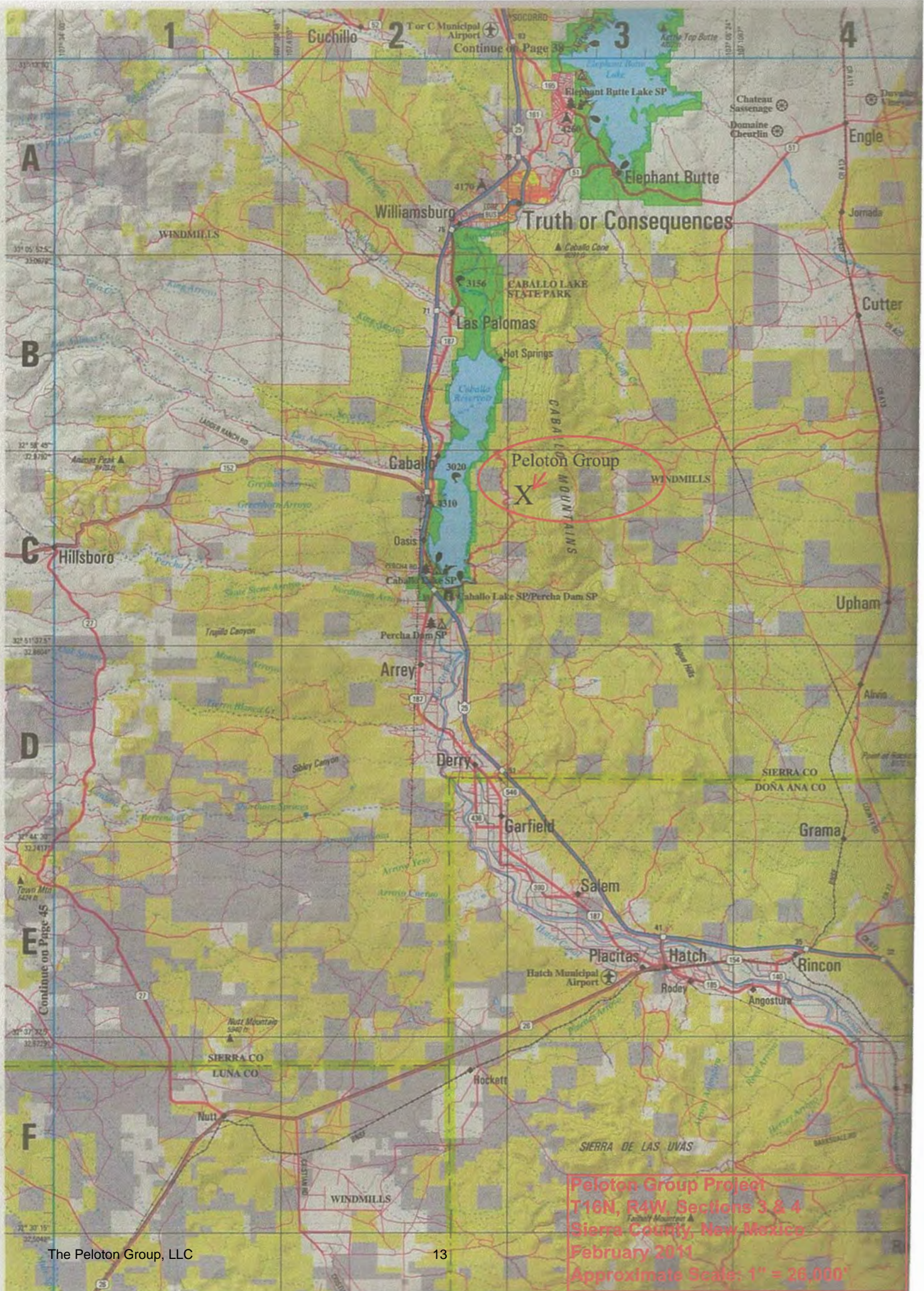

Peloton Group Project
 T16N, R4W, Sections 3 & 4
 Sierra County, New Mexico
 February 2014
 Approximate Scale: 1" = 26,000'

State of New Mexico
Energy, Minerals and Natural Resources Department

Michelle Lujan Grisham
Governor

Sarah Cottrell Propst
Cabinet Secretary

Dylan Fuge
Deputy Cabinet Secretary (Acting)

Albert Chang, Director
Mining and Minerals Division



November 27, 2023

Honorable Governor E. Michael Silvas
Ysleta del Sur Pueblo
117 S. Old Pueblo Road
P.O. Box 17579
El Paso, TX 79907

Re: Request for Comments on Minimal Impact Exploration Permit Application, Peloton Group – Drolte Hole, Sierra County, New Mexico, Permit No. SI057EM

Dear Honorable Governor Silvas,

The Mining and Minerals Division (“MMD”) of the New Mexico Energy, Minerals, and Natural Resources Department has received an application from The Peloton Group, LLC, to conduct minimal impact exploration project under 19.10.3 NMAC of the New Mexico Act (NMSA 1978, §69-36-1 et seq.). The project is located on Bureau of Land Management (“BLM”) property in Township 15 South, Range 4 West, Section 3 and 4, at the coordinates 32.943333° N and 107.248889° W, and will involve subsurface mineral exploration activities in pre-existing mine workings. No additional disturbance is planned beyond pre-existing disturbance at the project site.

“Minimal impact exploration” means disturbance will not exceed a total of 5 acres and limits impact to the environment. Operations must be completed in one year and reclaimed within two years, unless the permit is renewed. A new application for renewal would be required to extend exploration or reclamation beyond one year or to initiate further mining activities. Please see the attached map of the project vicinity. The application can also be viewed in its entirety by visiting the MMD web site at

<https://www.emnrd.nm.gov/mmd/si057em-drolte-hole-minimal-impact-exploration-project/>

If there are known cultural resources in the vicinity of this project that your tribe is aware of, please provide any comments and concerns to MMD by December 12, 2023. Please contact me at (505) 470-5354 or kevin.barnes@emnrd.nm.gov with any questions or if you wish to meet to discuss the application.

Sincerely,

Kevin Barnes
Permit Lead
Mining and Minerals Division

Enclosures (Project Vicinity Map)
cc: Project File (SI057EM)

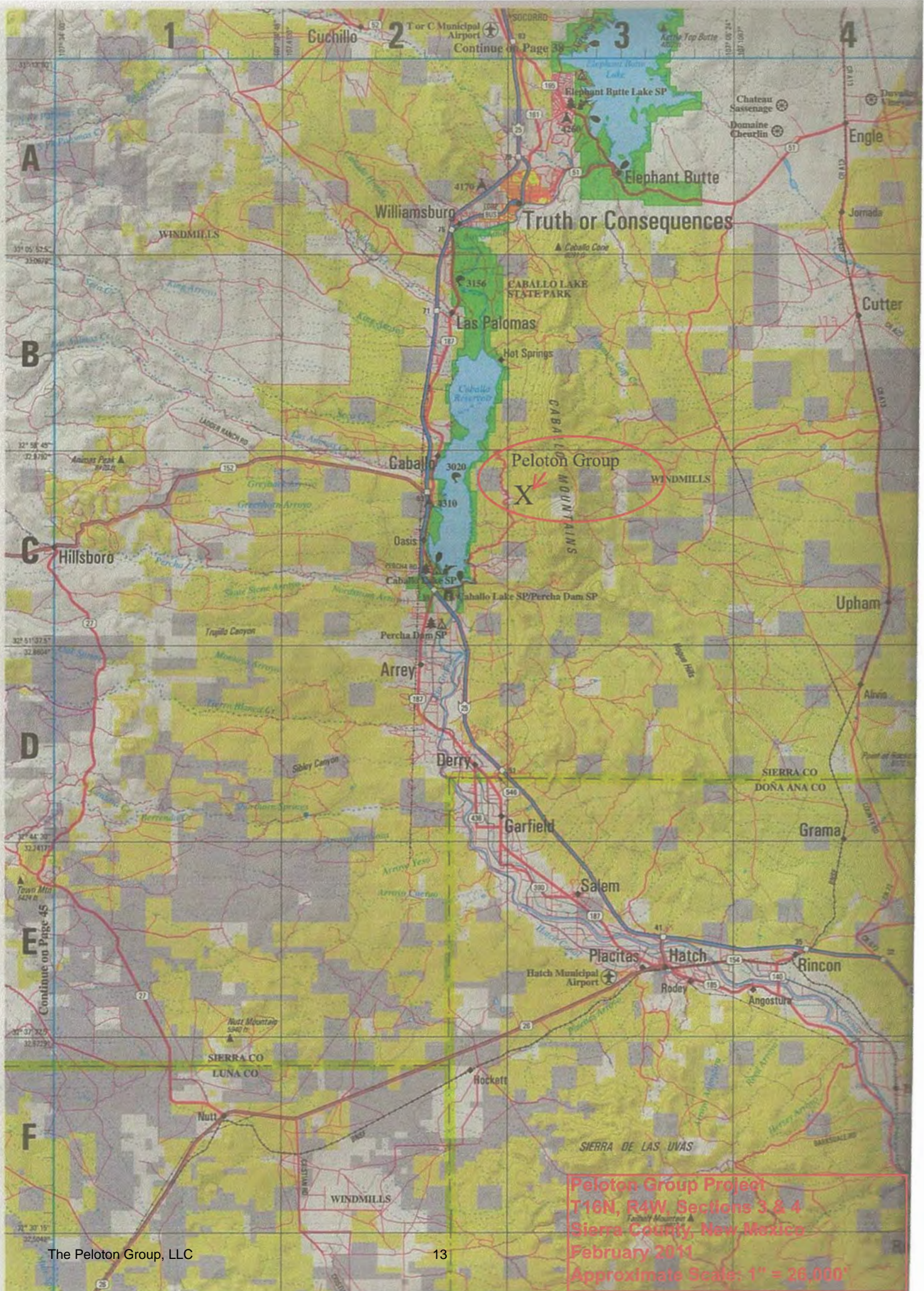

Peloton Group Project
 T16N, R4W, Sections 3 & 4
 Sierra County, New Mexico
 February 2014
 Approximate Scale: 1" = 26,000'

State of New Mexico
Energy, Minerals and Natural Resources Department

Michelle Lujan Grisham
Governor

Sarah Cottrell Propst
Cabinet Secretary

Dylan Fuge
Deputy Cabinet Secretary (Acting)

Albert Chang, Director
Mining and Minerals Division



November 27, 2023

Mr. Javier Loera
Ysleta del Sur Pueblo, THPO
305 Yala Lane
El Paso, TX 79907

Re: Request for Comments on Minimal Impact Exploration Permit Application, Peloton Group – Drolte Hole, Sierra County, New Mexico, Permit No. SI057EM

Dear Mr. Loera,

The Mining and Minerals Division (“MMD”) of the New Mexico Energy, Minerals, and Natural Resources Department has received an application from The Peloton Group, LLC, to conduct minimal impact exploration project under 19.10.3 NMAC of the New Mexico Act (NMSA 1978, §69-36-1 et seq.). The project is located on Bureau of Land Management (“BLM”) property in Township 15 South, Range 4 West, Section 3 and 4, at the coordinates 32.943333° N and 107.248889° W, and will involve subsurface mineral exploration activities in pre-existing mine workings. No additional disturbance is planned beyond pre-existing disturbance at the project site.

“Minimal impact exploration” means disturbance will not exceed a total of 5 acres and limits impact to the environment. Operations must be completed in one year and reclaimed within two years, unless the permit is renewed. A new application for renewal would be required to extend exploration or reclamation beyond one year or to initiate further mining activities. Please see the attached map of the project vicinity. The application can also be viewed in its entirety by visiting the MMD web site at <https://www.emnrd.nm.gov/mmd/si057em-drolte-hole-minimal-impact-exploration-project/>

If there are known cultural resources in the vicinity of this project that your tribe is aware of, please provide any comments and concerns to MMD by December 12, 2023. Please contact me at (505) 470-5354 or kevin.barnes@emnrd.nm.gov with any questions or if you wish to meet to discuss the application.

Sincerely,

Kevin Barnes
Permit Lead
Mining and Minerals Division

Enclosures (Project Vicinity Map)
cc: Project File (SI057EM)

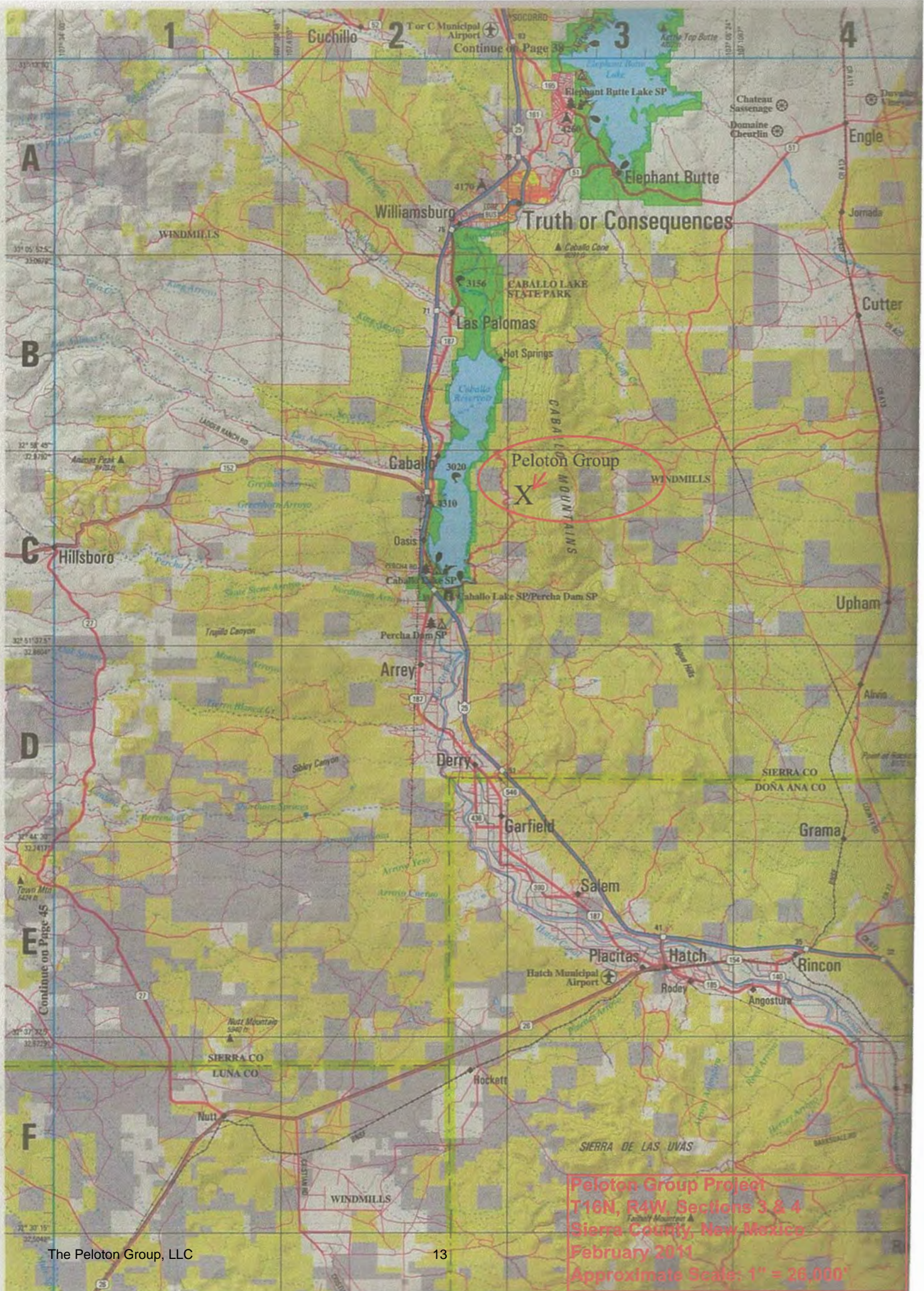

Peloton Group Project
 T16N, R4W, Sections 3 & 4
 Sierra County, New Mexico
 February 2014
 Approximate Scale: 1" = 26,000'

State of New Mexico
Energy, Minerals and Natural Resources Department

Michelle Lujan Grisham
Governor

Sarah Cottrell Propst
Cabinet Secretary

Dylan Fuge
Deputy Cabinet Secretary (Acting)

Albert Chang, Director
Mining and Minerals Division



November 27, 2023

Honorable Chairwoman Lori Gooday-Ware
Fort Sill Apache Tribe of Oklahoma
Rt. 2, Box 121
Apache, OK 73006

Re: Request for Comments on Minimal Impact Exploration Permit Application, Peloton Group – Drolte Hole, Sierra County, New Mexico, Permit No. SI057EM

Dear Honorable Chairwoman Gooday-Ware,

The Mining and Minerals Division (“MMD”) of the New Mexico Energy, Minerals, and Natural Resources Department has received an application from The Peloton Group, LLC, to conduct minimal impact exploration project under 19.10.3 NMAC of the New Mexico Act (NMSA 1978, §69-36-1 et seq.). The project is located on Bureau of Land Management (“BLM”) property in Township 15 South, Range 4 West, Section 3 and 4, at the coordinates 32.943333° N and 107.248889° W, and will involve subsurface mineral exploration activities in pre-existing mine workings. No additional disturbance is planned beyond pre-existing disturbance at the project site.

“Minimal impact exploration” means disturbance will not exceed a total of 5 acres and limits impact to the environment. Operations must be completed in one year and reclaimed within two years, unless the permit is renewed. A new application for renewal would be required to extend exploration or reclamation beyond one year or to initiate further mining activities. Please see the attached map of the project vicinity. The application can also be viewed in its entirety by visiting the MMD web site at <https://www.emnrd.nm.gov/mmd/si057em-drolte-hole-minimal-impact-exploration-project/>

If there are known cultural resources in the vicinity of this project that your tribe is aware of, please provide any comments and concerns to MMD by December 12, 2023. Please contact me at (505) 470-5354 or kevin.barnes@emnrd.nm.gov with any questions or if you wish to meet to discuss the application.

Sincerely,

Kevin Barnes
Permit Lead
Mining and Minerals Division

Enclosures (Project Vicinity Map)
cc: Project File (SI057EM)

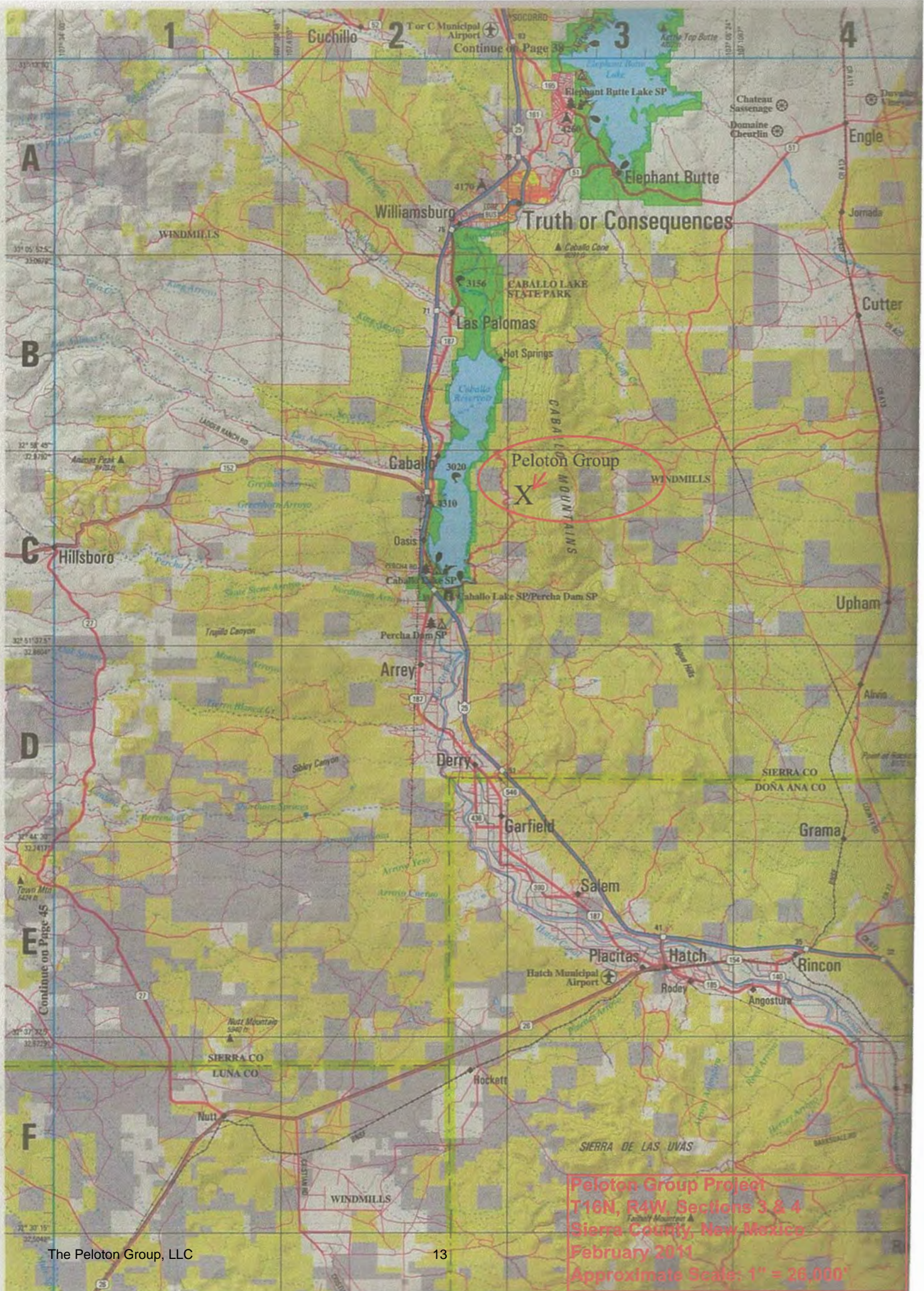

Peloton Group Project
 T16N, R4W, Sections 3 & 4
 Sierra County, New Mexico
 February 2014
 Approximate Scale: 1" = 26,000'

State of New Mexico
Energy, Minerals and Natural Resources Department

Michelle Lujan Grisham
Governor

Sarah Cottrell Propst
Cabinet Secretary

Dylan Fuge
Deputy Cabinet Secretary (Acting)

Albert Chang, Director
Mining and Minerals Division



November 27, 2023

Honorable President Eddie Martinez
Mescalero Apache Tribe
P.O. Box 227
Mescalero, NM 88340

Re: Request for Comments on Minimal Impact Exploration Permit Application, Peloton Group – Drolte Hole, Sierra County, New Mexico, Permit No. SI057EM

Dear Honorable President Martinez,

The Mining and Minerals Division (“MMD”) of the New Mexico Energy, Minerals, and Natural Resources Department has received an application from The Peloton Group, LLC, to conduct minimal impact exploration project under 19.10.3 NMAC of the New Mexico Act (NMSA 1978, §69-36-1 et seq.). The project is located on Bureau of Land Management (“BLM”) property in Township 15 South, Range 4 West, Section 3 and 4, at the coordinates 32.943333° N and 107.248889° W, and will involve subsurface mineral exploration activities in pre-existing mine workings. No additional disturbance is planned beyond pre-existing disturbance at the project site.

“Minimal impact exploration” means disturbance will not exceed a total of 5 acres and limits impact to the environment. Operations must be completed in one year and reclaimed within two years, unless the permit is renewed. A new application for renewal would be required to extend exploration or reclamation beyond one year or to initiate further mining activities. Please see the attached map of the project vicinity. The application can also be viewed in its entirety by visiting the MMD web site at <https://www.emnrd.nm.gov/mmd/si057em-drolte-hole-minimal-impact-exploration-project/>

If there are known cultural resources in the vicinity of this project that your tribe is aware of, please provide any comments and concerns to MMD by December 12, 2023. Please contact me at (505) 470-5354 or kevin.barnes@emnrd.nm.gov with any questions or if you wish to meet to discuss the application.

Sincerely,

Kevin Barnes
Permit Lead
Mining and Minerals Division

Enclosures (Project Vicinity Map)
cc: Project File (SI057EM)

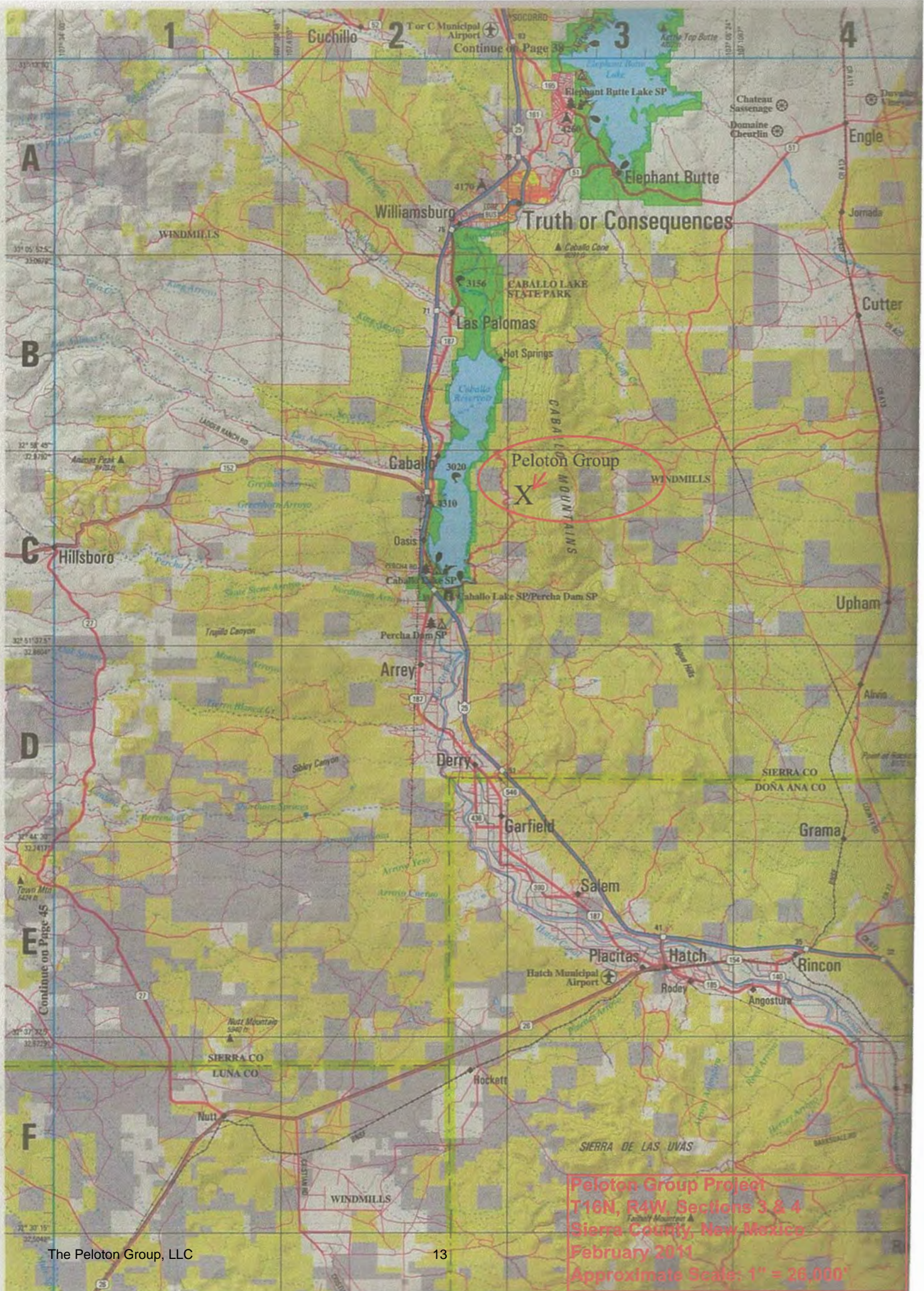

Peloton Group Project
T16N, R4W, Sections 3 & 4
Sierra County, New Mexico
February 2014
Approximate Scale: 1" = 26,000'

State of New Mexico
Energy, Minerals and Natural Resources Department

Michelle Lujan Grisham
Governor

Sarah Cottrell Propst
Cabinet Secretary

Dylan Fuge
Deputy Cabinet Secretary (Acting)

Albert Chang, Director
Mining and Minerals Division



November 27, 2023

Ms. Holly Houghton
Mescalero Apache Tribe, THPO
P.O. Box 227
Mescalero, NM 88340

Re: Request for Comments on Minimal Impact Exploration Permit Application, Peloton Group – Drolte Hole, Sierra County, New Mexico, Permit No. SI057EM

Dear Ms. Houghton,

The Mining and Minerals Division (“MMD”) of the New Mexico Energy, Minerals, and Natural Resources Department has received an application from The Peloton Group, LLC, to conduct minimal impact exploration project under 19.10.3 NMAC of the New Mexico Act (NMSA 1978, §69-36-1 et seq.). The project is located on Bureau of Land Management (“BLM”) property in Township 15 South, Range 4 West, Section 3 and 4, at the coordinates 32.943333° N and 107.248889° W, and will involve subsurface mineral exploration activities in pre-existing mine workings. No additional disturbance is planned beyond pre-existing disturbance at the project site.

“Minimal impact exploration” means disturbance will not exceed a total of 5 acres and limits impact to the environment. Operations must be completed in one year and reclaimed within two years, unless the permit is renewed. A new application for renewal would be required to extend exploration or reclamation beyond one year or to initiate further mining activities. Please see the attached map of the project vicinity. The application can also be viewed in its entirety by visiting the MMD web site at <https://www.emnrd.nm.gov/mmd/si057em-drolte-hole-minimal-impact-exploration-project/>

If there are known cultural resources in the vicinity of this project that your tribe is aware of, please provide any comments and concerns to MMD by December 12, 2023. Please contact me at (505) 470-5354 or kevin.barnes@emnrd.nm.gov with any questions or if you wish to meet to discuss the application.

Sincerely,

Kevin Barnes
Permit Lead
Mining and Minerals Division

Enclosures (Project Vicinity Map)
cc: Project File (SI057EM)

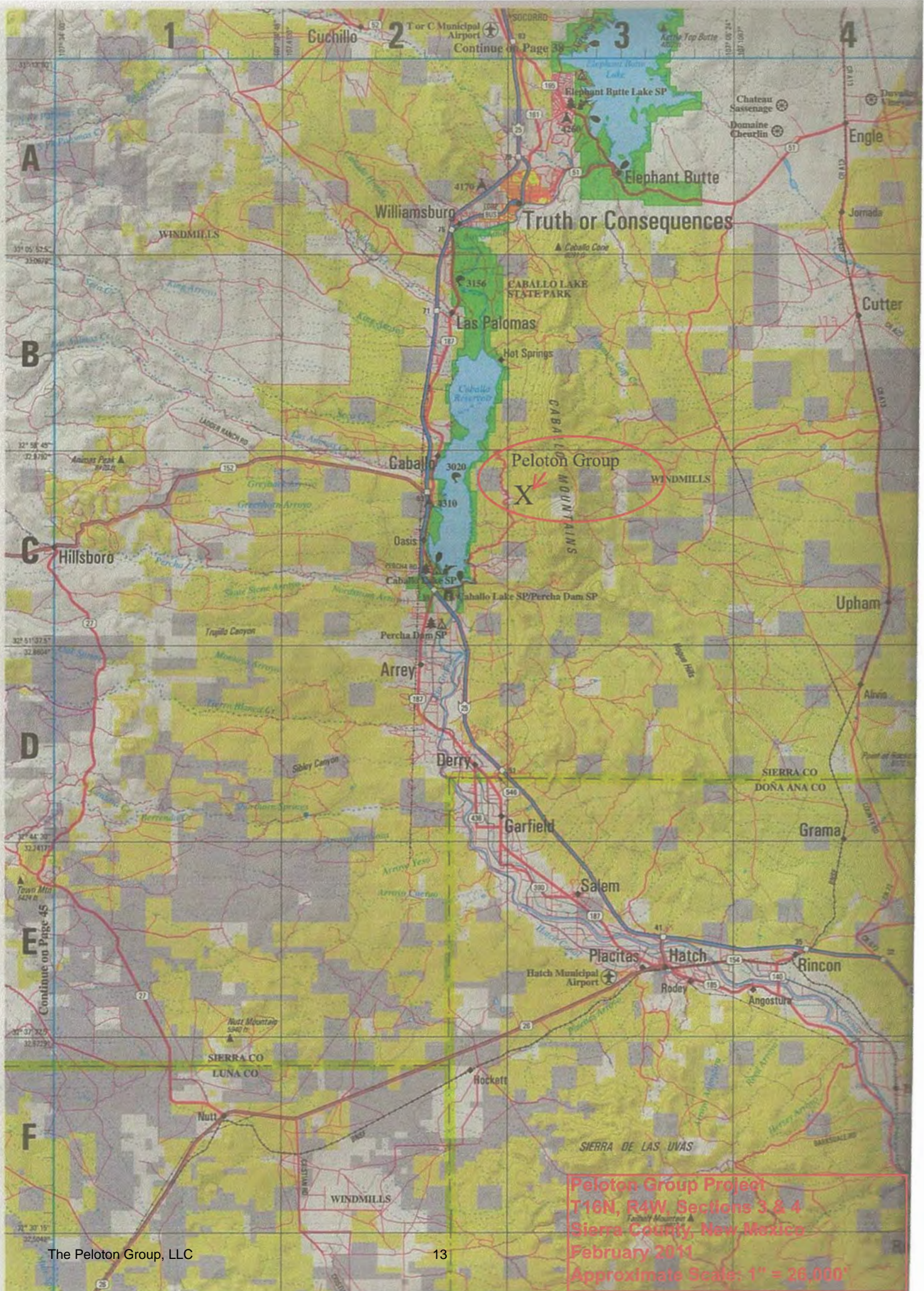

Peloton Group Project
T16N, R4W, Sections 3 & 4
Sierra County, New Mexico
February 2014
Approximate Scale: 1" = 26,000'

State of New Mexico
Energy, Minerals and Natural Resources Department

Michelle Lujan Grisham
Governor

Sarah Cottrell Propst
Cabinet Secretary

Dylan Fuge
Deputy Cabinet Secretary (Acting)

Albert Chang, Director
Mining and Minerals Division



November 27, 2023

Honorable Chairman Kasey Velasquez
White Mountain Apache Tribe
P.O. Box 700
Whiteriver, AZ 85941

Re: Request for Comments on Minimal Impact Exploration Permit Application, Peloton Group – Drolte Hole, Sierra County, New Mexico, Permit No. SI057EM

Dear Honorable Chairman Velasquez,

The Mining and Minerals Division (“MMD”) of the New Mexico Energy, Minerals, and Natural Resources Department has received an application from The Peloton Group, LLC, to conduct minimal impact exploration project under 19.10.3 NMAC of the New Mexico Act (NMSA 1978, §69-36-1 et seq.). The project is located on Bureau of Land Management (“BLM”) property in Township 15 South, Range 4 West, Section 3 and 4, at the coordinates 32.943333° N and 107.248889° W, and will involve subsurface mineral exploration activities in pre-existing mine workings. No additional disturbance is planned beyond pre-existing disturbance at the project site.

“Minimal impact exploration” means disturbance will not exceed a total of 5 acres and limits impact to the environment. Operations must be completed in one year and reclaimed within two years, unless the permit is renewed. A new application for renewal would be required to extend exploration or reclamation beyond one year or to initiate further mining activities. Please see the attached map of the project vicinity. The application can also be viewed in its entirety by visiting the MMD web site at <https://www.emnrd.nm.gov/mmd/si057em-drolte-hole-minimal-impact-exploration-project/>

If there are known cultural resources in the vicinity of this project that your tribe is aware of, please provide any comments and concerns to MMD by December 12, 2023. Please contact me at (505) 470-5354 or kevin.barnes@emnrd.nm.gov with any questions or if you wish to meet to discuss the application.

Sincerely,

Kevin Barnes
Permit Lead
Mining and Minerals Division

Enclosures (Project Vicinity Map)
cc: Project File (SI057EM)

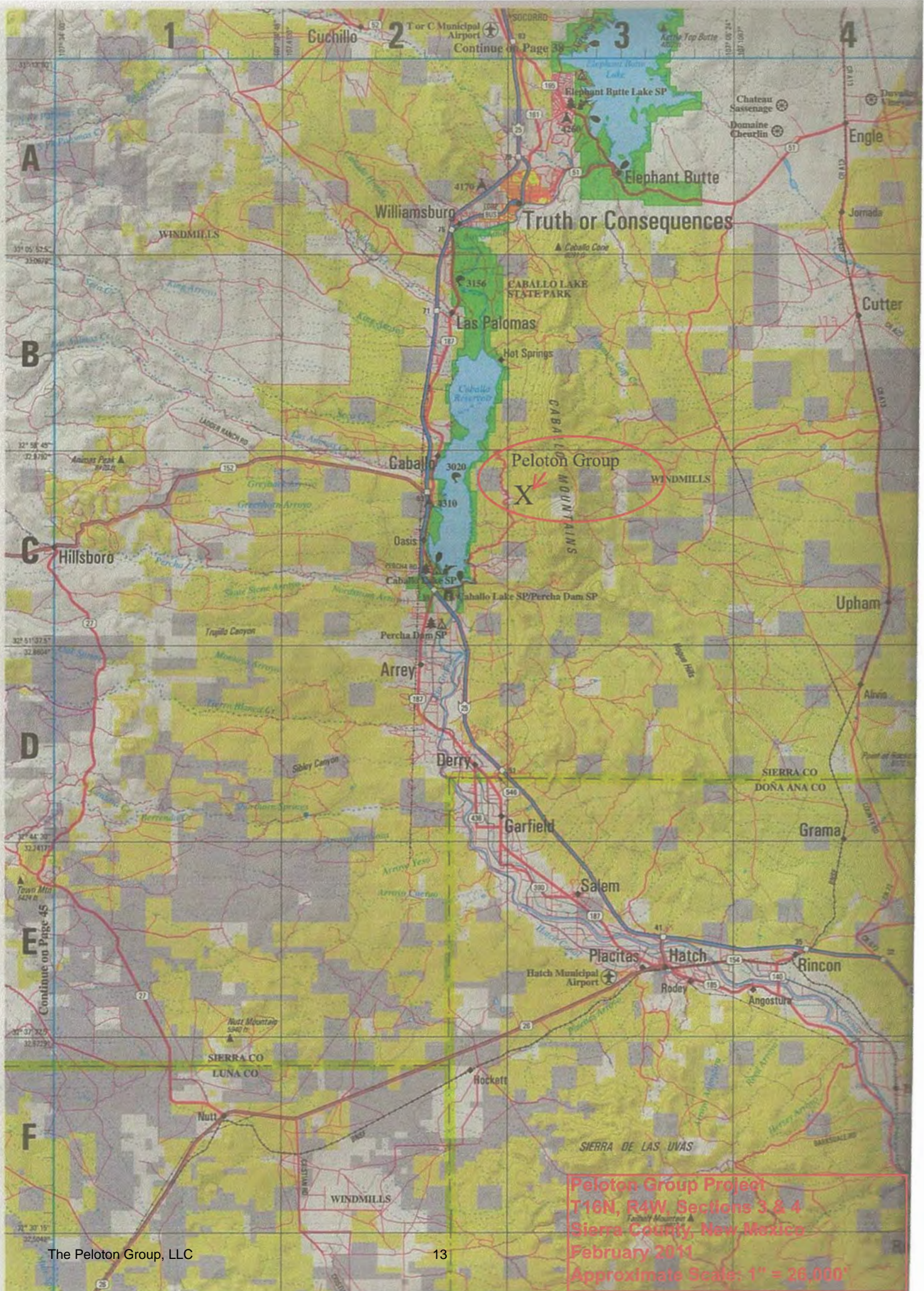

Peloton Group Project
 T16N, R4W, Sections 3 & 4
 Sierra County, New Mexico
 February 2014
 Approximate Scale: 1" = 26,000'

State of New Mexico
Energy, Minerals and Natural Resources Department

Michelle Lujan Grisham
Governor

Sarah Cottrell Propst
Cabinet Secretary

Dylan Fuge
Deputy Cabinet Secretary (Acting)

Albert Chang, Director
Mining and Minerals Division



November 27, 2023

Mr. Mark Altaha
White Mountain Apache Tribe, THPO
P.O. Box 1032
Fort Apache, AZ 85926

Re: Request for Comments on Minimal Impact Exploration Permit Application, Peloton Group – Drolte Hole, Sierra County, New Mexico, Permit No. SI057EM

Dear Mr. Altaha,

The Mining and Minerals Division (“MMD”) of the New Mexico Energy, Minerals, and Natural Resources Department has received an application from The Peloton Group, LLC, to conduct minimal impact exploration project under 19.10.3 NMAC of the New Mexico Act (NMSA 1978, §69-36-1 et seq.). The project is located on Bureau of Land Management (“BLM”) property in Township 15 South, Range 4 West, Section 3 and 4, at the coordinates 32.943333° N and 107.248889° W, and will involve subsurface mineral exploration activities in pre-existing mine workings. No additional disturbance is planned beyond pre-existing disturbance at the project site.

“Minimal impact exploration” means disturbance will not exceed a total of 5 acres and limits impact to the environment. Operations must be completed in one year and reclaimed within two years, unless the permit is renewed. A new application for renewal would be required to extend exploration or reclamation beyond one year or to initiate further mining activities. Please see the attached map of the project vicinity. The application can also be viewed in its entirety by visiting the MMD web site at <https://www.emnrd.nm.gov/mmd/si057em-drolte-hole-minimal-impact-exploration-project/>

If there are known cultural resources in the vicinity of this project that your tribe is aware of, please provide any comments and concerns to MMD by December 12, 2023. Please contact me at (505) 470-5354 or kevin.barnes@emnrd.nm.gov with any questions or if you wish to meet to discuss the application.

Sincerely,

Kevin Barnes
Permit Lead
Mining and Minerals Division

Enclosures (Project Vicinity Map)
cc: Project File (SI057EM)

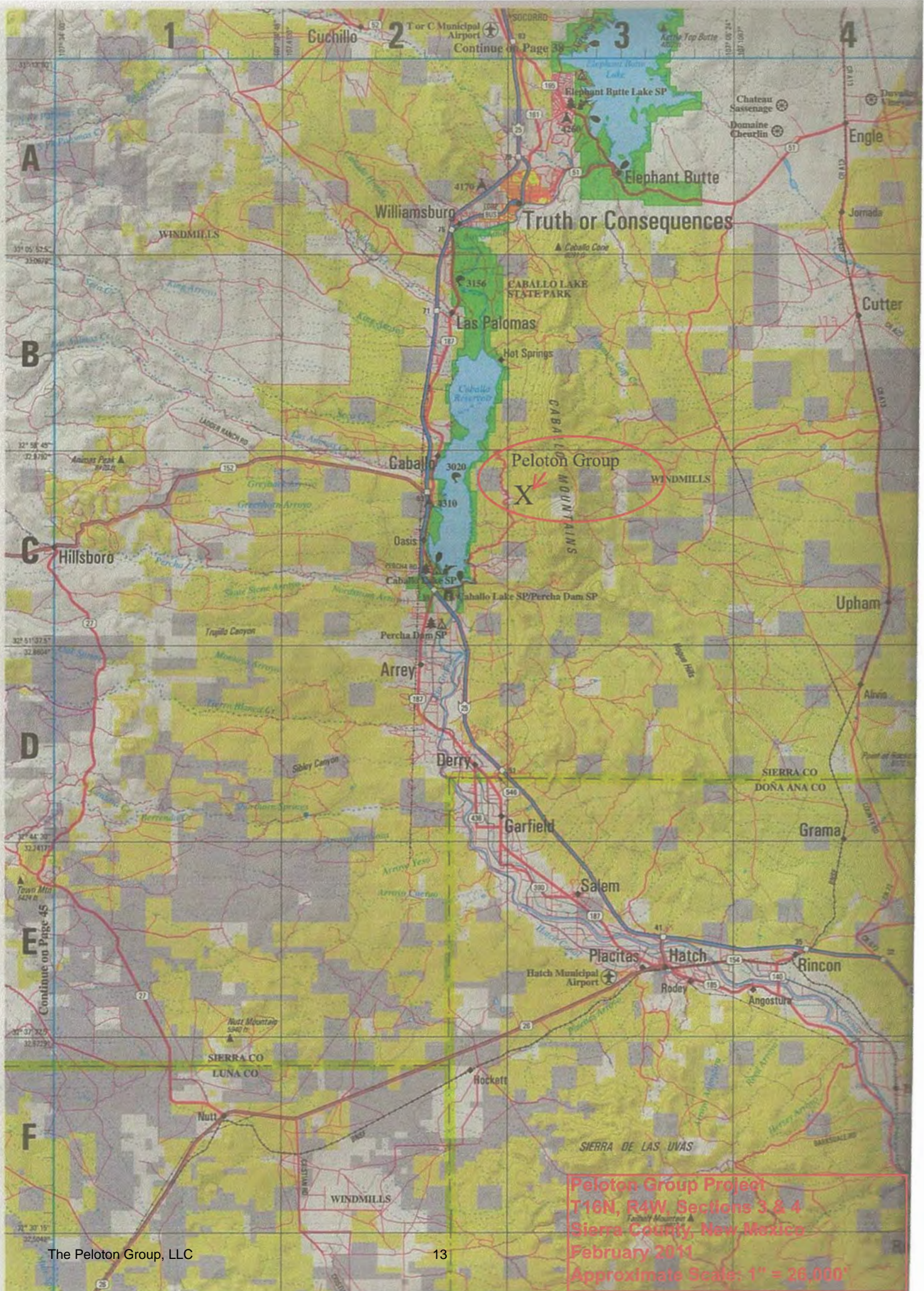

State of New Mexico
Energy, Minerals and Natural Resources Department

Michelle Lujan Grisham
Governor

Sarah Cottrell Propst
Cabinet Secretary

Dylan Fuge
Deputy Cabinet Secretary (Acting)

Albert Chang, Director
Mining and Minerals Division



November 27, 2023

Ms. Martina Minthorn
Comanche Nation of Oklahoma, THPO
P.O. Box 908
Lawton, OK 73502

Re: Request for Comments on Minimal Impact Exploration Permit Application, Peloton Group – Drolte Hole, Sierra County, New Mexico, Permit No. SI057EM

Dear Ms. Minthorn,

The Mining and Minerals Division (“MMD”) of the New Mexico Energy, Minerals, and Natural Resources Department has received an application from The Peloton Group, LLC, to conduct minimal impact exploration project under 19.10.3 NMAC of the New Mexico Act (NMSA 1978, §69-36-1 et seq.). The project is located on Bureau of Land Management (“BLM”) property in Township 15 South, Range 4 West, Section 3 and 4, at the coordinates 32.943333° N and 107.248889° W, and will involve subsurface mineral exploration activities in pre-existing mine workings. No additional disturbance is planned beyond pre-existing disturbance at the project site.

“Minimal impact exploration” means disturbance will not exceed a total of 5 acres and limits impact to the environment. Operations must be completed in one year and reclaimed within two years, unless the permit is renewed. A new application for renewal would be required to extend exploration or reclamation beyond one year or to initiate further mining activities. Please see the attached map of the project vicinity. The application can also be viewed in its entirety by visiting the MMD web site at <https://www.emnrd.nm.gov/mmd/si057em-drolte-hole-minimal-impact-exploration-project/>

If there are known cultural resources in the vicinity of this project that your tribe is aware of, please provide any comments and concerns to MMD by December 12, 2023. Please contact me at (505) 470-5354 or kevin.barnes@emnrd.nm.gov with any questions or if you wish to meet to discuss the application.

Sincerely,

Kevin Barnes
Permit Lead
Mining and Minerals Division

Enclosures (Project Vicinity Map)
cc: Project File (SI057EM)

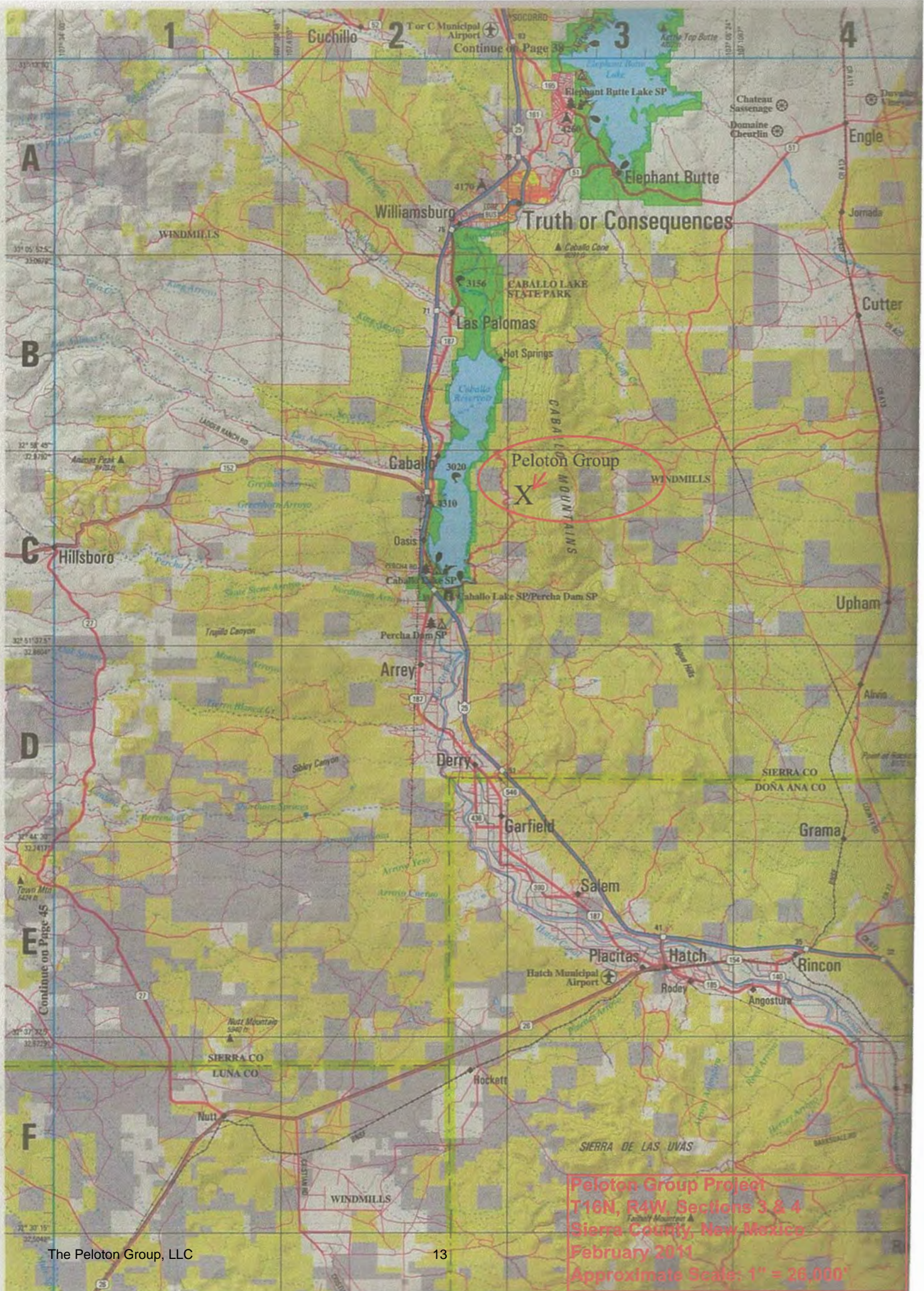

Peloton Group Project
 T16N, R4W, Sections 3 & 4
 Sierra County, New Mexico
 February 2014
 Approximate Scale: 1" = 26,000'

State of New Mexico
Energy, Minerals and Natural Resources Department

Michelle Lujan Grisham
Governor

Sarah Cottrell Propst
Cabinet Secretary

Dylan Fuge
Deputy Cabinet Secretary (Acting)

Albert Chang, Director
Mining and Minerals Division



November 27, 2023

Mrs. Margie Murrow
Comanche Nation of Oklahoma, NAGPRA Director
P.O. Box 908
Lawton, OK 73502

Re: Request for Comments on Minimal Impact Exploration Permit Application, Peloton Group – Drolte Hole, Sierra County, New Mexico, Permit No. SI057EM

Dear Mrs. Murrow,

The Mining and Minerals Division (“MMD”) of the New Mexico Energy, Minerals, and Natural Resources Department has received an application from The Peloton Group, LLC, to conduct minimal impact exploration project under 19.10.3 NMAC of the New Mexico Act (NMSA 1978, §69-36-1 et seq.). The project is located on Bureau of Land Management (“BLM”) property in Township 15 South, Range 4 West, Section 3 and 4, at the coordinates 32.943333° N and 107.248889° W, and will involve subsurface mineral exploration activities in pre-existing mine workings. No additional disturbance is planned beyond pre-existing disturbance at the project site.

“Minimal impact exploration” means disturbance will not exceed a total of 5 acres and limits impact to the environment. Operations must be completed in one year and reclaimed within two years, unless the permit is renewed. A new application for renewal would be required to extend exploration or reclamation beyond one year or to initiate further mining activities. Please see the attached map of the project vicinity. The application can also be viewed in its entirety by visiting the MMD web site at <https://www.emnrd.nm.gov/mmd/si057em-drolte-hole-minimal-impact-exploration-project/>

If there are known cultural resources in the vicinity of this project that your tribe is aware of, please provide any comments and concerns to MMD by December 12, 2023. Please contact me at (505) 470-5354 or kevin.barnes@emnrd.nm.gov with any questions or if you wish to meet to discuss the application.

Sincerely,

Kevin Barnes
Permit Lead
Mining and Minerals Division

Enclosures (Project Vicinity Map)
cc: Project File (SI057EM)

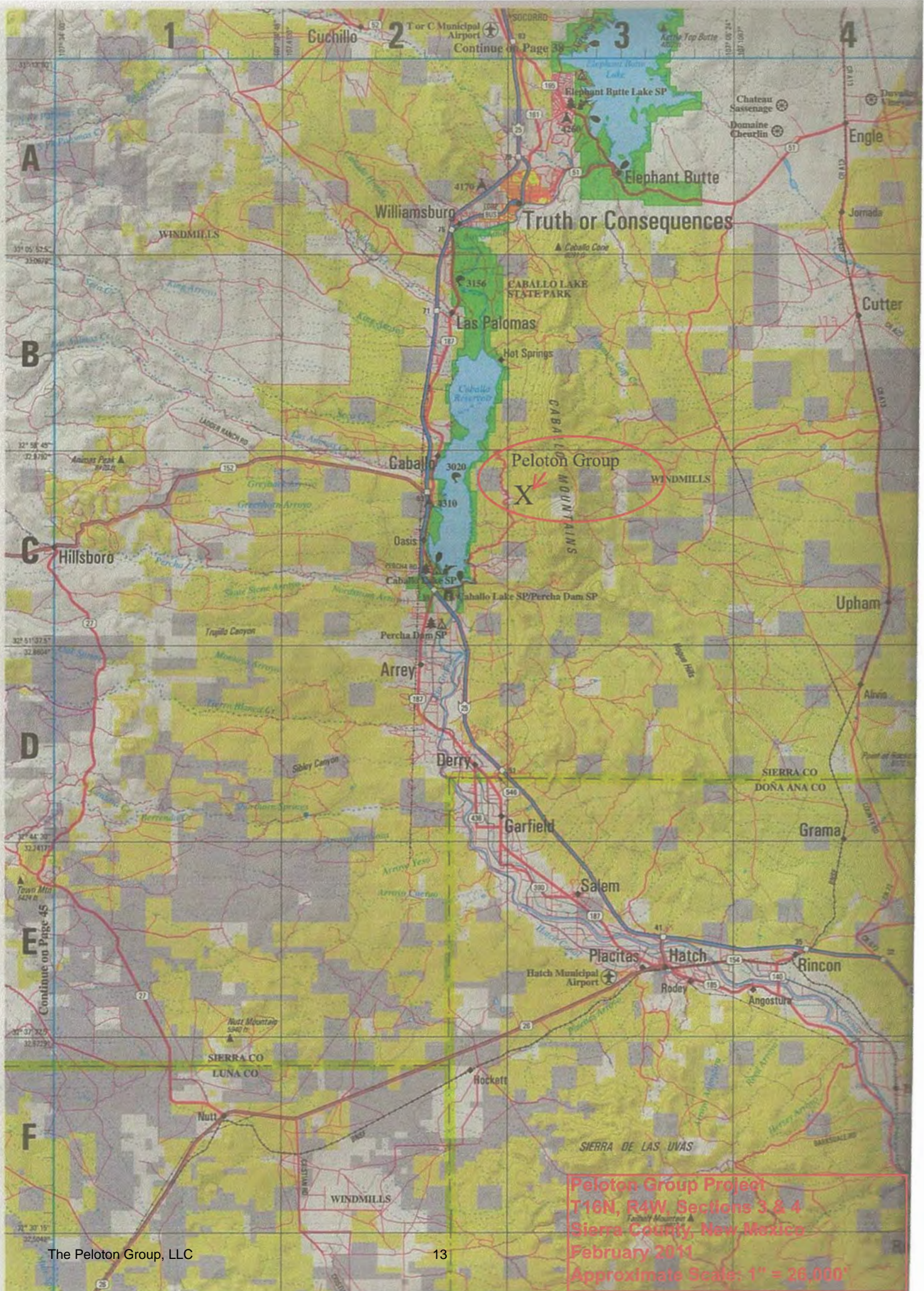

Peloton Group Project
 T16N, R4W, Sections 3 & 4
 Sierra County, New Mexico
 February 2014
 Approximate Scale: 1" = 26,000'

State of New Mexico
Energy, Minerals and Natural Resources Department

Michelle Lujan Grisham
Governor

Sarah Cottrell Propst
Cabinet Secretary

Dylan Fuge
Deputy Cabinet Secretary (Acting)

Albert Chang, Director
Mining and Minerals Division



November 27, 2023

Honorable Chairman Lawrence SpottedBird
Kiowa Tribe of Oklahoma
P.O. Box 369
Carnegie, OK 73015

Re: Request for Comments on Minimal Impact Exploration Permit Application, Peloton Group – Drolte Hole, Sierra County, New Mexico, Permit No. SI057EM

Dear Honorable Chairman SpottedBird,

The Mining and Minerals Division (“MMD”) of the New Mexico Energy, Minerals, and Natural Resources Department has received an application from The Peloton Group, LLC, to conduct minimal impact exploration project under 19.10.3 NMAC of the New Mexico Act (NMSA 1978, §69-36-1 et seq.). The project is located on Bureau of Land Management (“BLM”) property in Township 15 South, Range 4 West, Section 3 and 4, at the coordinates 32.943333° N and 107.248889° W, and will involve subsurface mineral exploration activities in pre-existing mine workings. No additional disturbance is planned beyond pre-existing disturbance at the project site.

“Minimal impact exploration” means disturbance will not exceed a total of 5 acres and limits impact to the environment. Operations must be completed in one year and reclaimed within two years, unless the permit is renewed. A new application for renewal would be required to extend exploration or reclamation beyond one year or to initiate further mining activities. Please see the attached map of the project vicinity. The application can also be viewed in its entirety by visiting the MMD web site at <https://www.emnrd.nm.gov/mmd/si057em-drolte-hole-minimal-impact-exploration-project/>

If there are known cultural resources in the vicinity of this project that your tribe is aware of, please provide any comments and concerns to MMD by December 12, 2023. Please contact me at (505) 470-5354 or kevin.barnes@emnrd.nm.gov with any questions or if you wish to meet to discuss the application.

Sincerely,

Kevin Barnes
Permit Lead
Mining and Minerals Division

Enclosures (Project Vicinity Map)
cc: Project File (SI057EM)

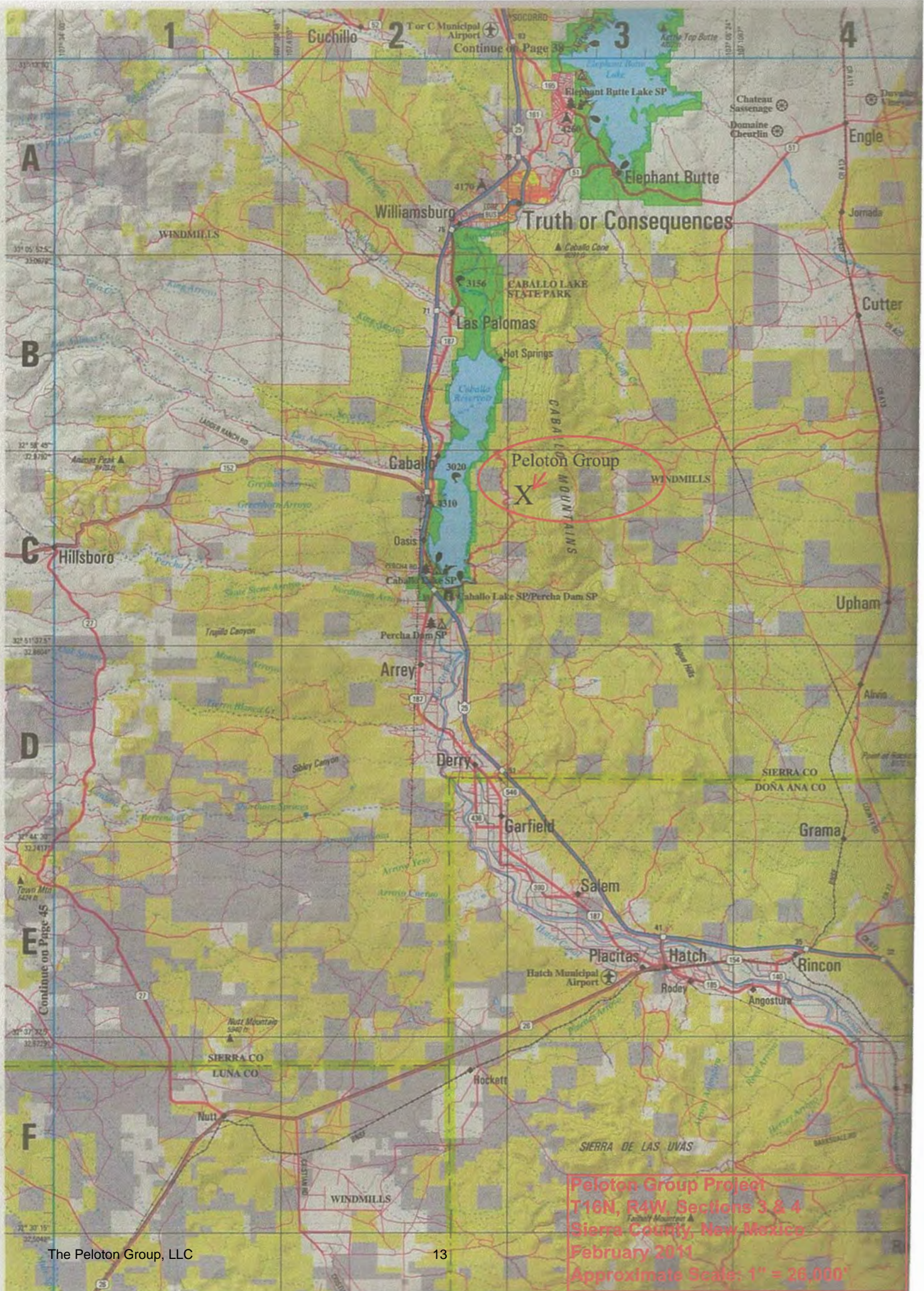

Peloton Group Project
 T16N, R4W, Sections 3 & 4
 Sierra County, New Mexico
 February 2014
 Approximate Scale: 1" = 26,000'

State of New Mexico
Energy, Minerals and Natural Resources Department

Michelle Lujan Grisham
Governor

Sarah Cottrell Propst
Cabinet Secretary

Dylan Fuge
Deputy Cabinet Secretary (Acting)

Albert Chang, Director
Mining and Minerals Division



November 27, 2023

Honorable President Buu Nygren
Navajo Nation
P.O. Box 7440
Window Rock, AZ 86515

Re: Request for Comments on Minimal Impact Exploration Permit Application, Peloton Group – Drolte Hole, Sierra County, New Mexico, Permit No. SI057EM

Dear Honorable President Nygren,

The Mining and Minerals Division (“MMD”) of the New Mexico Energy, Minerals, and Natural Resources Department has received an application from The Peloton Group, LLC, to conduct minimal impact exploration project under 19.10.3 NMAC of the New Mexico Act (NMSA 1978, §69-36-1 et seq.). The project is located on Bureau of Land Management (“BLM”) property in Township 15 South, Range 4 West, Section 3 and 4, at the coordinates 32.943333° N and 107.248889° W, and will involve subsurface mineral exploration activities in pre-existing mine workings. No additional disturbance is planned beyond pre-existing disturbance at the project site.

“Minimal impact exploration” means disturbance will not exceed a total of 5 acres and limits impact to the environment. Operations must be completed in one year and reclaimed within two years, unless the permit is renewed. A new application for renewal would be required to extend exploration or reclamation beyond one year or to initiate further mining activities. Please see the attached map of the project vicinity. The application can also be viewed in its entirety by visiting the MMD web site at <https://www.emnrd.nm.gov/mmd/si057em-drolte-hole-minimal-impact-exploration-project/>

If there are known cultural resources in the vicinity of this project that your tribe is aware of, please provide any comments and concerns to MMD by December 12, 2023. Please contact me at (505) 470-5354 or kevin.barnes@emnrd.nm.gov with any questions or if you wish to meet to discuss the application.

Sincerely,

Kevin Barnes
Permit Lead
Mining and Minerals Division

Enclosures (Project Vicinity Map)
cc: Project File (SI057EM)

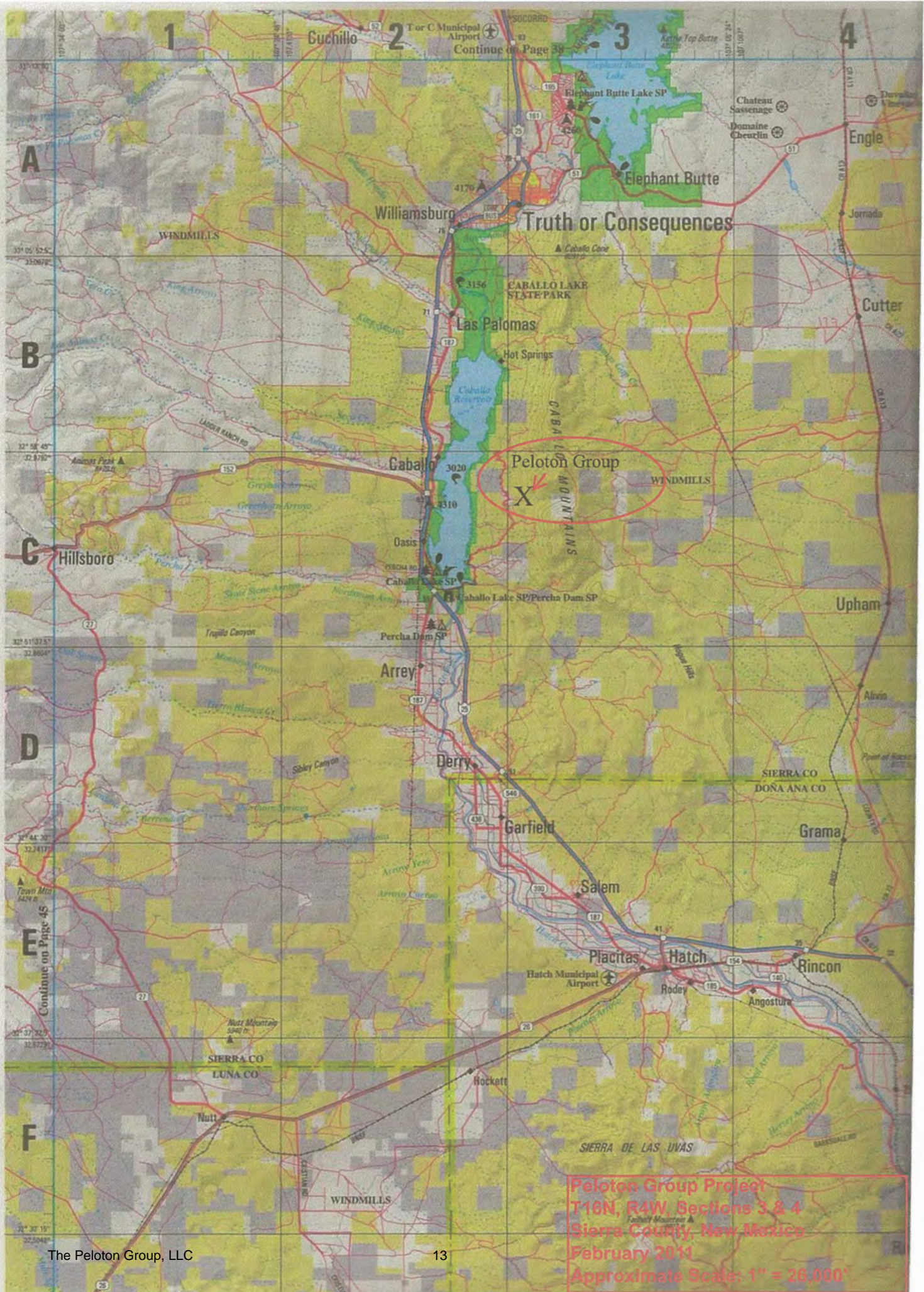

Peloton Group Project
 T16N, R4W, Sections 3 & 4
 Sierra County, New Mexico
 February 2014
 Approximate Scale: 1" = 26,000'

State of New Mexico
Energy, Minerals and Natural Resources Department

Michelle Lujan Grisham
Governor

Sarah Cottrell Propst
Cabinet Secretary

Dylan Fuge
Deputy Cabinet Secretary (Acting)

Albert Chang, Director
Mining and Minerals Division



November 27, 2023

Mr. Richard M. Begay
Navajo Nation Historic Preservation Division
P.O. Box 4950
Window Rock, AZ 86515

Re: Request for Comments on Minimal Impact Exploration Permit Application, Peloton Group – Drolte Hole, Sierra County, New Mexico, Permit No. SI057EM

Dear Mr. Begay,

The Mining and Minerals Division (“MMD”) of the New Mexico Energy, Minerals, and Natural Resources Department has received an application from The Peloton Group, LLC, to conduct minimal impact exploration project under 19.10.3 NMAC of the New Mexico Act (NMSA 1978, §69-36-1 et seq.). The project is located on Bureau of Land Management (“BLM”) property in Township 15 South, Range 4 West, Section 3 and 4, at the coordinates 32.943333° N and 107.248889° W, and will involve subsurface mineral exploration activities in pre-existing mine workings. No additional disturbance is planned beyond pre-existing disturbance at the project site.

“Minimal impact exploration” means disturbance will not exceed a total of 5 acres and limits impact to the environment. Operations must be completed in one year and reclaimed within two years, unless the permit is renewed. A new application for renewal would be required to extend exploration or reclamation beyond one year or to initiate further mining activities. Please see the attached map of the project vicinity. The application can also be viewed in its entirety by visiting the MMD web site at <https://www.emnrd.nm.gov/mmd/si057em-drolte-hole-minimal-impact-exploration-project/>

If there are known cultural resources in the vicinity of this project that your tribe is aware of, please provide any comments and concerns to MMD by December 12, 2023. Please contact me at (505) 470-5354 or kevin.barnes@emnrd.nm.gov with any questions or if you wish to meet to discuss the application.

Sincerely,

Kevin Barnes
Permit Lead
Mining and Minerals Division

Enclosures (Project Vicinity Map)
cc: Project File (SI057EM)

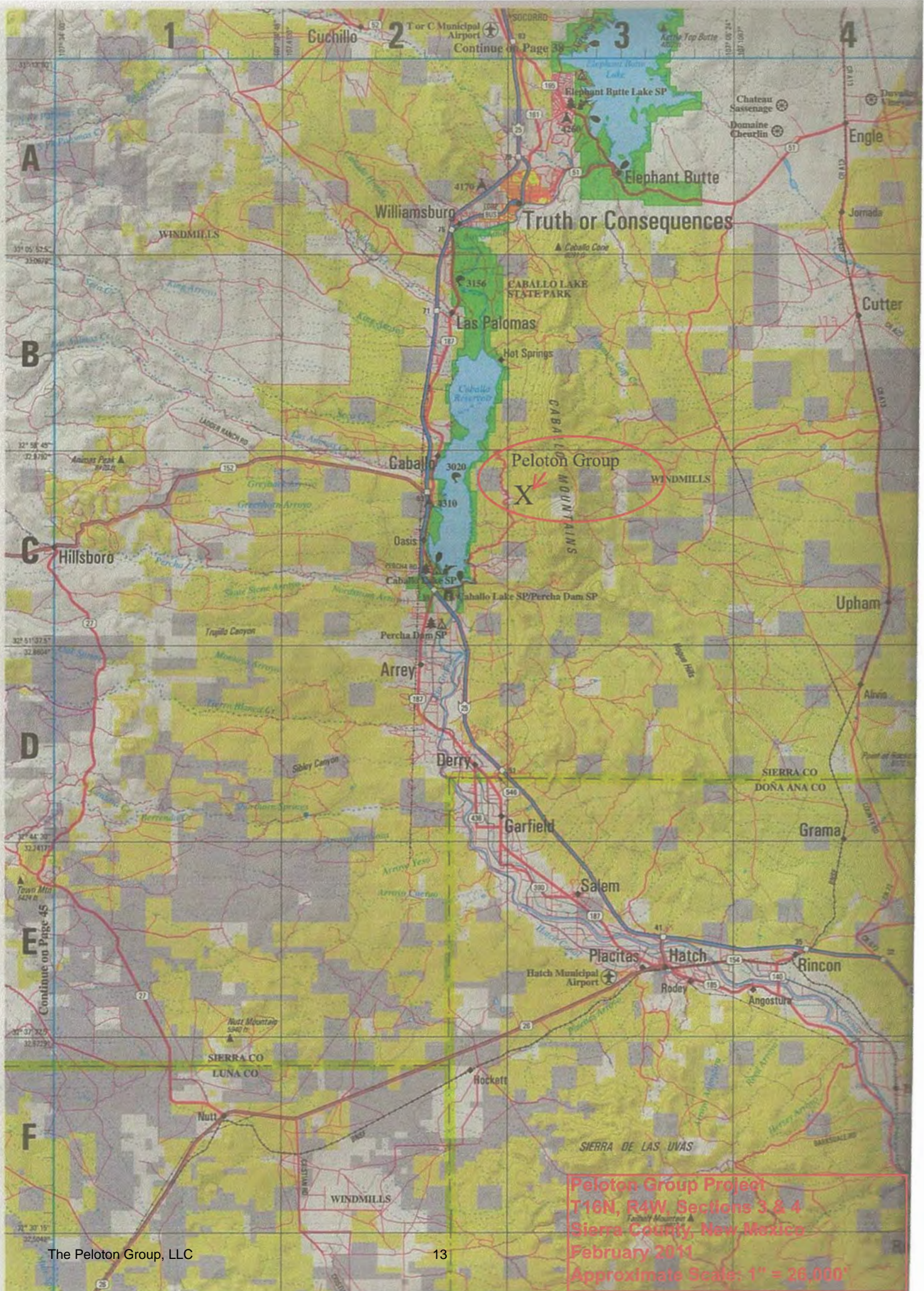

Peloton Group Project
 T16N, R4W, Sections 3 & 4
 Sierra County, New Mexico
 February 2014
 Approximate Scale: 1" = 26,000'

State of New Mexico
Energy, Minerals and Natural Resources Department

Michelle Lujan Grisham
Governor

Sarah Cottrell Propst
Cabinet Secretary

Dylan Fuge
Deputy Cabinet Secretary (Acting)

Albert Chang, Director
Mining and Minerals Division



November 27, 2023

Honorable Chairman Timothy L. Nuvangyaoma
The Hopi Tribe
P.O. Box 123
Kykotsmovi, AZ 86039

Re: Request for Comments on Minimal Impact Exploration Permit Application, Peloton Group – Drolte Hole, Sierra County, New Mexico, Permit No. SI057EM

Dear Honorable Chairman Nuvangyaoma,

The Mining and Minerals Division (“MMD”) of the New Mexico Energy, Minerals, and Natural Resources Department has received an application from The Peloton Group, LLC, to conduct minimal impact exploration project under 19.10.3 NMAC of the New Mexico Act (NMSA 1978, §69-36-1 et seq.). The project is located on Bureau of Land Management (“BLM”) property in Township 15 South, Range 4 West, Section 3 and 4, at the coordinates 32.943333° N and 107.248889° W, and will involve subsurface mineral exploration activities in pre-existing mine workings. No additional disturbance is planned beyond pre-existing disturbance at the project site.

“Minimal impact exploration” means disturbance will not exceed a total of 5 acres and limits impact to the environment. Operations must be completed in one year and reclaimed within two years, unless the permit is renewed. A new application for renewal would be required to extend exploration or reclamation beyond one year or to initiate further mining activities. Please see the attached map of the project vicinity. The application can also be viewed in its entirety by visiting the MMD web site at <https://www.emnrd.nm.gov/mmd/si057em-drolte-hole-minimal-impact-exploration-project/>

If there are known cultural resources in the vicinity of this project that your tribe is aware of, please provide any comments and concerns to MMD by December 12, 2023. Please contact me at (505) 470-5354 or kevin.barnes@emnrd.nm.gov with any questions or if you wish to meet to discuss the application.

Sincerely,

Kevin Barnes
Permit Lead
Mining and Minerals Division

Enclosures (Project Vicinity Map)
cc: Project File (SI057EM)

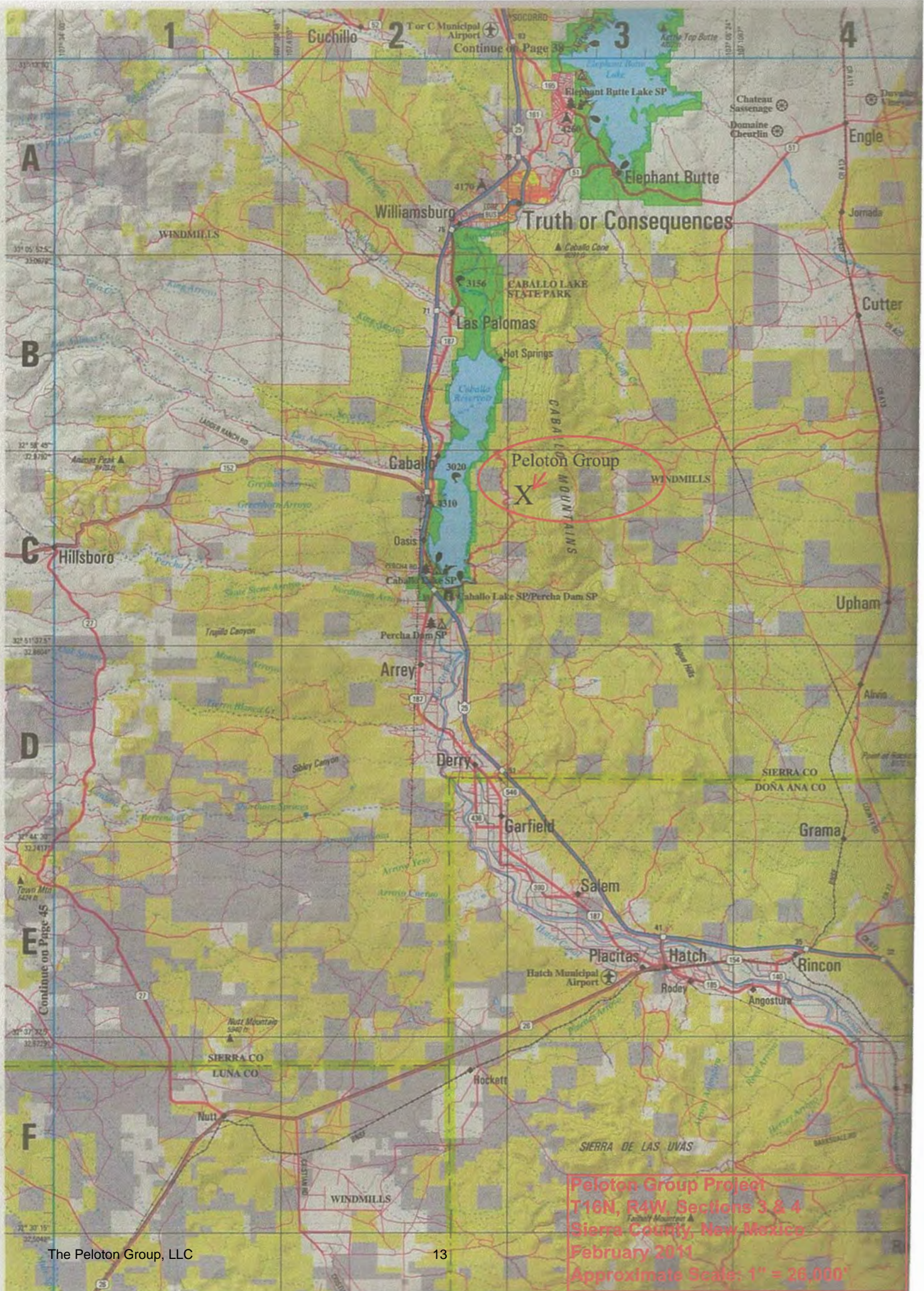

Peloton Group Project
T16N, R4W, Sections 3 & 4
Sierra County, New Mexico
February 2014
Approximate Scale: 1" = 26,000'

State of New Mexico
Energy, Minerals and Natural Resources Department

Michelle Lujan Grisham
Governor

Sarah Cottrell Propst
Cabinet Secretary

Dylan Fuge
Deputy Cabinet Secretary (Acting)

Albert Chang, Director
Mining and Minerals Division



November 27, 2023

Director Stewart Koyiyumptewa
The Hopi Tribe Cultural Preservation Office
P.O. Box 123
Kykotsmovi, AZ 86039

Re: Request for Comments on Minimal Impact Exploration Permit Application, Peloton Group – Drolte Hole, Sierra County, New Mexico, Permit No. SI057EM

Dear Director Koyiyumptewa,

The Mining and Minerals Division (“MMD”) of the New Mexico Energy, Minerals, and Natural Resources Department has received an application from The Peloton Group, LLC, to conduct minimal impact exploration project under 19.10.3 NMAC of the New Mexico Act (NMSA 1978, §69-36-1 et seq.). The project is located on Bureau of Land Management (“BLM”) property in Township 15 South, Range 4 West, Section 3 and 4, at the coordinates 32.943333° N and 107.248889° W, and will involve subsurface mineral exploration activities in pre-existing mine workings. No additional disturbance is planned beyond pre-existing disturbance at the project site.

“Minimal impact exploration” means disturbance will not exceed a total of 5 acres and limits impact to the environment. Operations must be completed in one year and reclaimed within two years, unless the permit is renewed. A new application for renewal would be required to extend exploration or reclamation beyond one year or to initiate further mining activities. Please see the attached map of the project vicinity. The application can also be viewed in its entirety by visiting the MMD web site at <https://www.emnrd.nm.gov/mmd/si057em-drolte-hole-minimal-impact-exploration-project/>

If there are known cultural resources in the vicinity of this project that your tribe is aware of, please provide any comments and concerns to MMD by December 12, 2023. Please contact me at (505) 470-5354 or kevin.barnes@emnrd.nm.gov with any questions or if you wish to meet to discuss the application.

Sincerely,

Kevin Barnes
Permit Lead
Mining and Minerals Division

Enclosures (Project Vicinity Map)
cc: Project File (SI057EM)

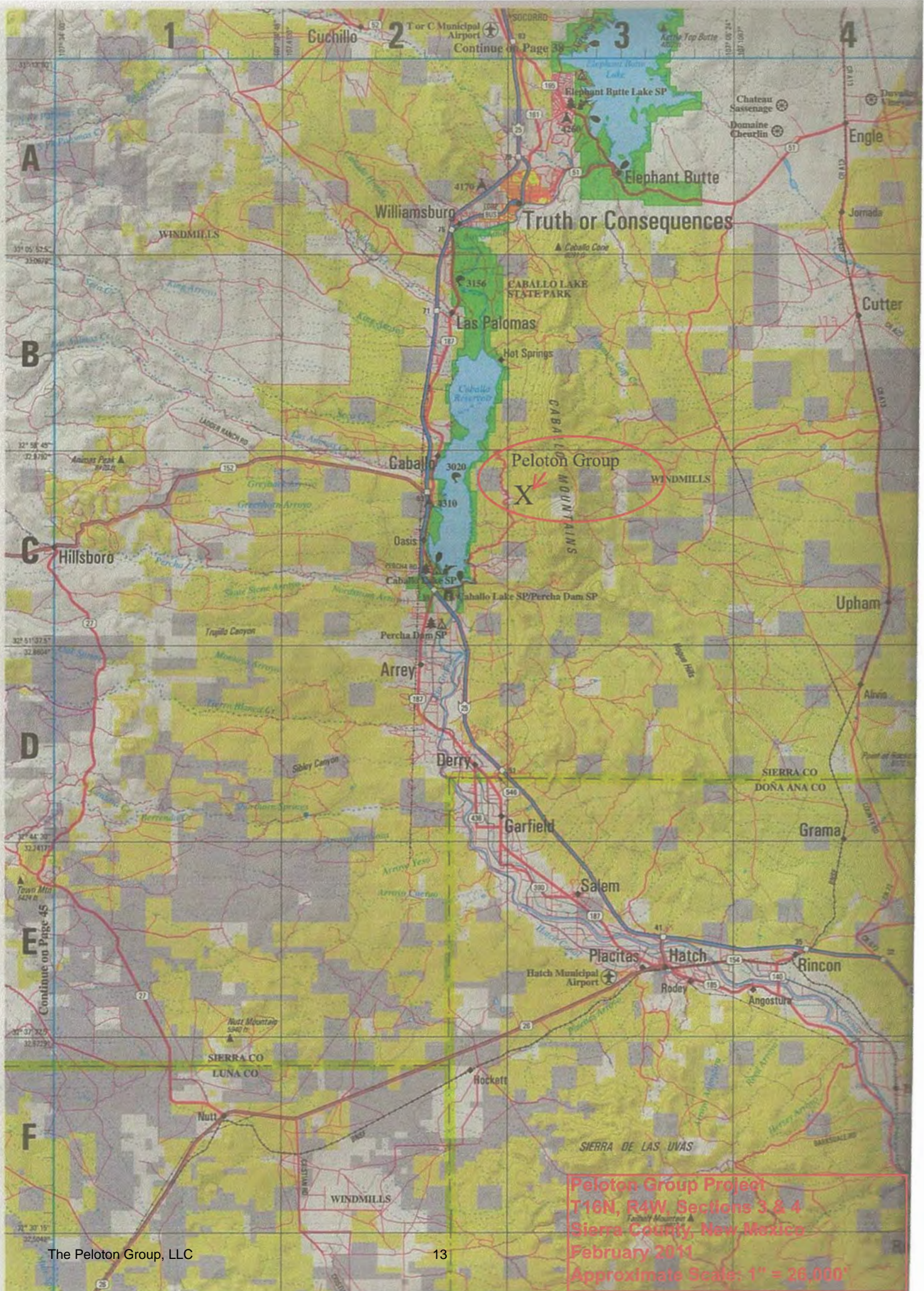

Peloton Group Project
 T16N, R4W, Sections 3 & 4
 Sierra County, New Mexico
 February 2014
 Approximate Scale: 1" = 26,000'