

State of New Mexico
Energy, Minerals and Natural Resources Department

Michelle Lujan Grisham
Governor

Sarah Cottrell Propst
Cabinet Secretary

Dylan Fuge
Deputy Cabinet Secretary

Albert Chang, Director
Mining and Minerals Division



December 12, 2023

Honorable Governor Max Zuni
Pueblo of Isleta
P.O. Box 1270
Isleta Pueblo, NM 87022

Re: Notice of Intent to Issue a Minimal Impact Exploration Permit Modification, Bella Group Lode Exploration Project, Sierra County, New Mexico, Permit No. SI056EM

Dear Honorable Governor Zuni,

This letter is a follow up to a notice sent to you on May 1, 2023, regarding an application from New Metals Strategies, LLC, to conduct a minimal impact exploration project under 19.10.3 NMAC of the New Mexico Mining Act (NMSA 1978, §69-36-1 et seq.). The project is located in Sierra County on federal lands administered by the Bureau of Land Management (“BLM”) in Township 15 South, Range 14 West, Section 28, and will involve the drilling of 5 boreholes from 5 drill pads up to 150 feet deep and the excavation of 3 exploratory trenches 40 feet long, 15 feet deep, and 4 feet wide. The applicant anticipates disturbing approximately 0.41 acres associated with the exploration activities. Pursuant to the State Tribal Collaboration Act, we are notifying you that the application has satisfied all our regulatory requirements and we are prepared to issue a permit for minimal impact exploration. We would like to give you a final opportunity to provide us with comments on any traditional, cultural, and/or religious properties that you would like MMD to take into consideration or request a formal consultation on the application.

Minimal impact exploration means that the operation will not exceed 1,000 cubic yards of excavation and that disturbances for constructed roads, drill pads, and mud pits shall not exceed 5 acres total. Operations must be completed in one year and reclaimed within two years unless the permit is renewed. The application can also be viewed in its entirety by visiting the MMD website at <https://www.emnrd.nm.gov/mmd/si056em-bella-group-minimal-impact-exploration-project/>

If you have any comments or wish to consult with us on the application, please do so by December 27, 2023, at (505) 470-5354 or kevin.barnes@emnrd.nm.gov.

Sincerely,

Kevin Barnes, Permit Lead
Mining and Minerals Division

Enclosures (Project Vicinity Map)

cc: Project File (SI056EM)

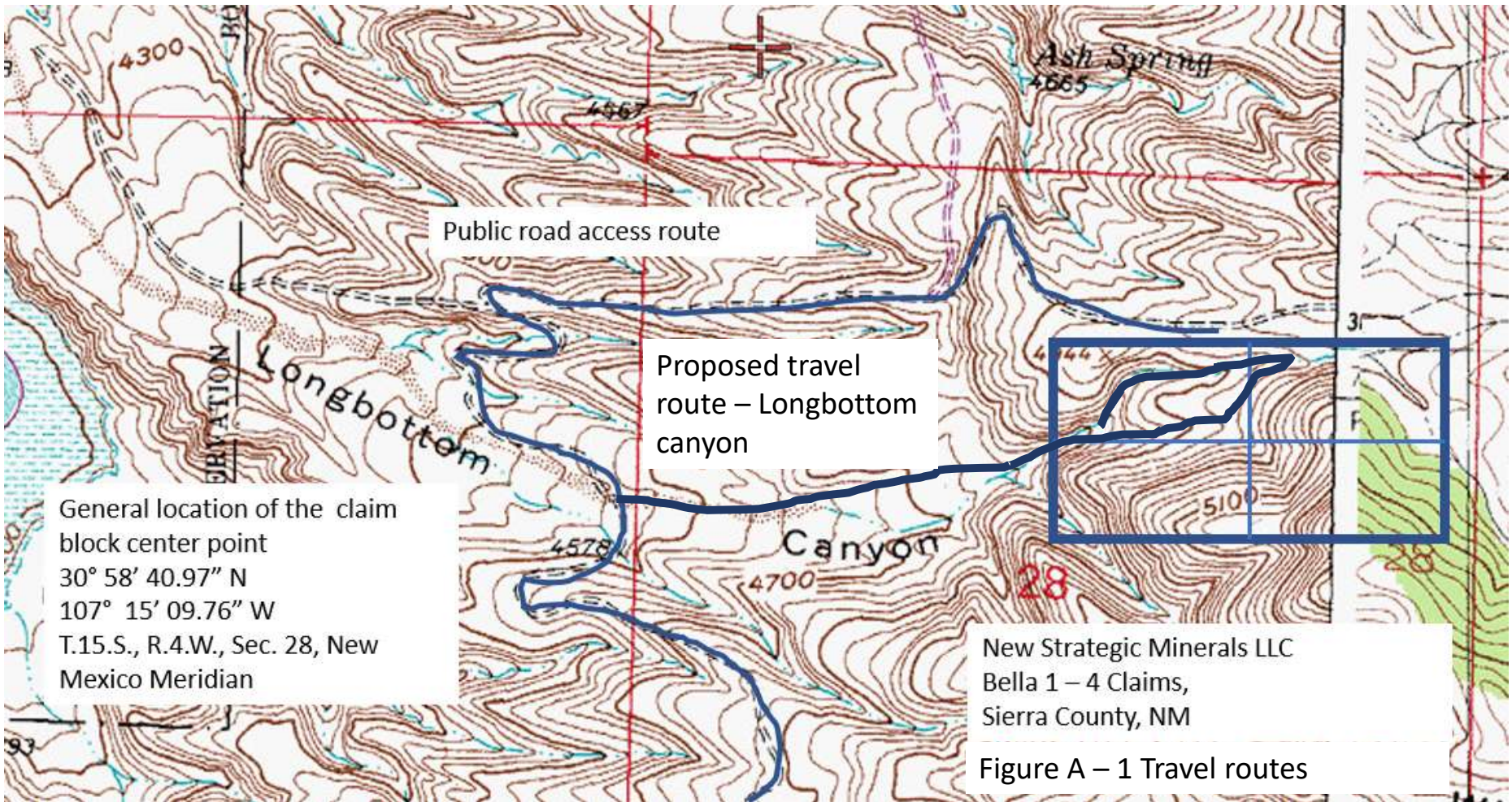

Figure A – 1 Travel routes

State of New Mexico
Energy, Minerals and Natural Resources Department

Michelle Lujan Grisham
Governor

Sarah Cottrell Propst
Cabinet Secretary

Dylan Fuge
Deputy Cabinet Secretary

Albert Chang, Director
Mining and Minerals Division



December 12, 2023

Dr. Henry Walt
Pueblo of Isleta, THPO
P.O. Box 1270
Isleta Pueblo, NM 87022

Re: Notice of Intent to Issue a Minimal Impact Exploration Permit Modification, Bella Group Lode Exploration Project, Sierra County, New Mexico, Permit No. SI056EM

Dear Dr. Walt,

This letter is a follow up to a notice sent to you on May 1, 2023, regarding an application from New Metals Strategies, LLC, to conduct a minimal impact exploration project under 19.10.3 NMAC of the New Mexico Mining Act (NMSA 1978, §69-36-1 et seq.). The project is located in Sierra County on federal lands administered by the Bureau of Land Management (“BLM”) in Township 15 South, Range 14 West, Section 28, and will involve the drilling of 5 boreholes from 5 drill pads up to 150 feet deep and the excavation of 3 exploratory trenches 40 feet long, 15 feet deep, and 4 feet wide. The applicant anticipates disturbing approximately 0.41 acres associated with the exploration activities. Pursuant to the State Tribal Collaboration Act, we are notifying you that the application has satisfied all our regulatory requirements and we are prepared to issue a permit for minimal impact exploration. We would like to give you a final opportunity to provide us with comments on any traditional, cultural, and/or religious properties that you would like MMD to take into consideration or request a formal consultation on the application.

Minimal impact exploration means that the operation will not exceed 1,000 cubic yards of excavation and that disturbances for constructed roads, drill pads, and mud pits shall not exceed 5 acres total. Operations must be completed in one year and reclaimed within two years unless the permit is renewed. The application can also be viewed in its entirety by visiting the MMD website at <https://www.emnrd.nm.gov/mmd/si056em-bella-group-minimal-impact-exploration-project/>

If you have any comments or wish to consult with us on the application, please do so by December 27, 2023, at (505) 470-5354 or kevin.barnes@emnrd.nm.gov.

Sincerely,

Kevin Barnes, Permit Lead
Mining and Minerals Division

Enclosures (Project Vicinity Map)

cc: Project File (SI056EM)

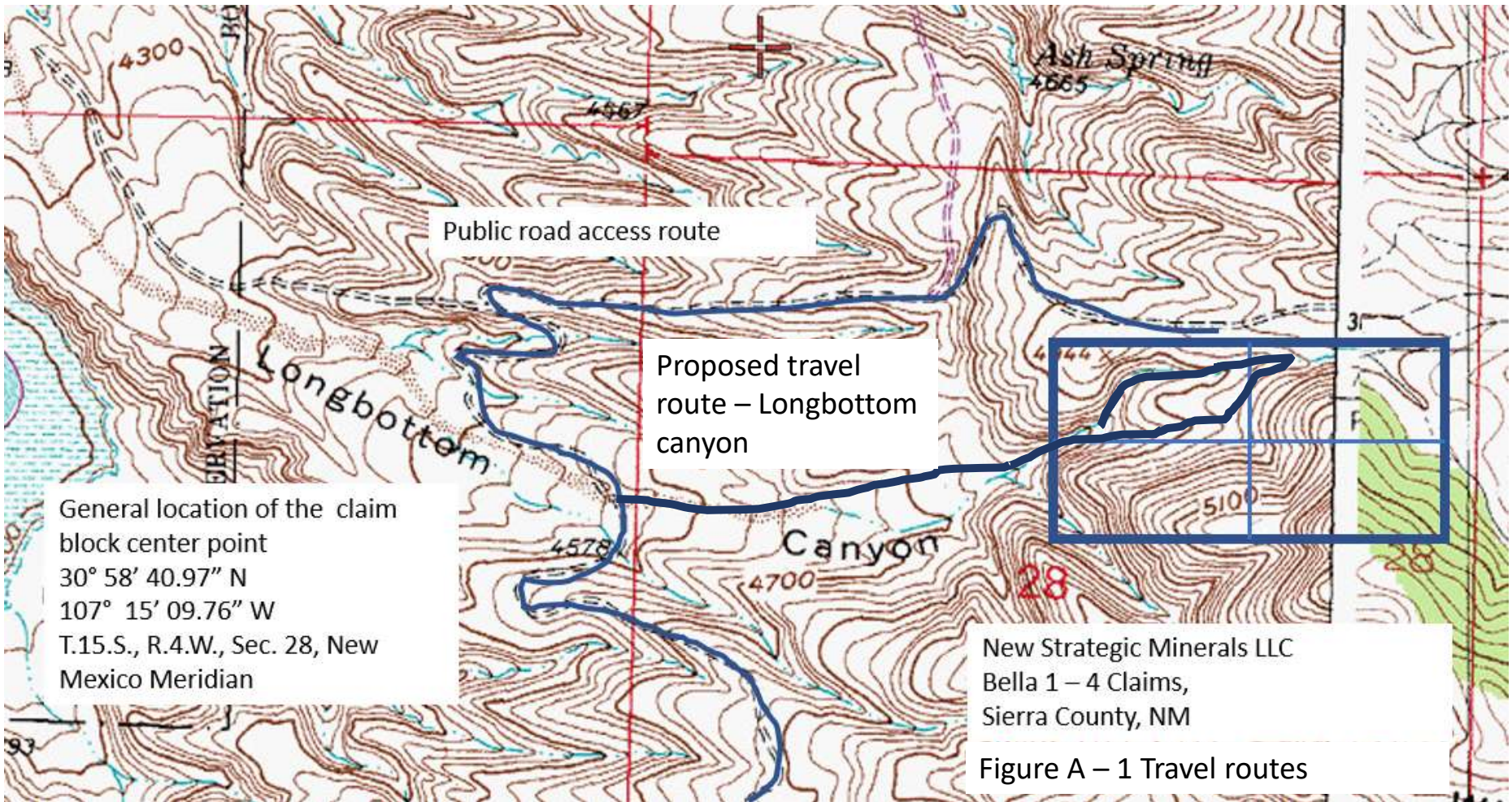

Figure A - 1 Travel routes

State of New Mexico
Energy, Minerals and Natural Resources Department

Michelle Lujan Grisham
Governor

Sarah Cottrell Propst
Cabinet Secretary

Dylan Fuge
Deputy Cabinet Secretary

Albert Chang, Director
Mining and Minerals Division



December 12, 2023

Honorable Governor E. Michael Silvas
Ysleta del Sur Pueblo
117 S. Old Pueblo Road
P.O. Box 17579
El Paso, TX 79907

Re: Notice of Intent to Issue a Minimal Impact Exploration Permit Modification, Bella Group Lode Exploration Project, Sierra County, New Mexico, Permit No. SI056EM

Dear Honorable Governor Silvas,

This letter is a follow up to a notice sent to you on May 1, 2023, regarding an application from New Metals Strategies, LLC, to conduct a minimal impact exploration project under 19.10.3 NMAC of the New Mexico Mining Act (NMSA 1978, §69-36-1 et seq.). The project is located in Sierra County on federal lands administered by the Bureau of Land Management (“BLM”) in Township 15 South, Range 14 West, Section 28, and will involve the drilling of 5 boreholes from 5 drill pads up to 150 feet deep and the excavation of 3 exploratory trenches 40 feet long, 15 feet deep, and 4 feet wide. The applicant anticipates disturbing approximately 0.41 acres associated with the exploration activities. Pursuant to the State Tribal Collaboration Act, we are notifying you that the application has satisfied all our regulatory requirements and we are prepared to issue a permit for minimal impact exploration. We would like to give you a final opportunity to provide us with comments on any traditional, cultural, and/or religious properties that you would like MMD to take into consideration or request a formal consultation on the application.

Minimal impact exploration means that the operation will not exceed 1,000 cubic yards of excavation and that disturbances for constructed roads, drill pads, and mud pits shall not exceed 5 acres total. Operations must be completed in one year and reclaimed within two years unless the permit is renewed. The application can also be viewed in its entirety by visiting the MMD website at <https://www.emnrd.nm.gov/mmd/si056em-bella-group-minimal-impact-exploration-project/>

If you have any comments or wish to consult with us on the application, please do so by December 27, 2023, at (505) 470-5354 or kevin.barnes@emnrd.nm.gov.

Sincerely,

Kevin Barnes, Permit Lead
Mining and Minerals Division

Enclosures (Project Vicinity Map)
cc: Project File (SI056EM)

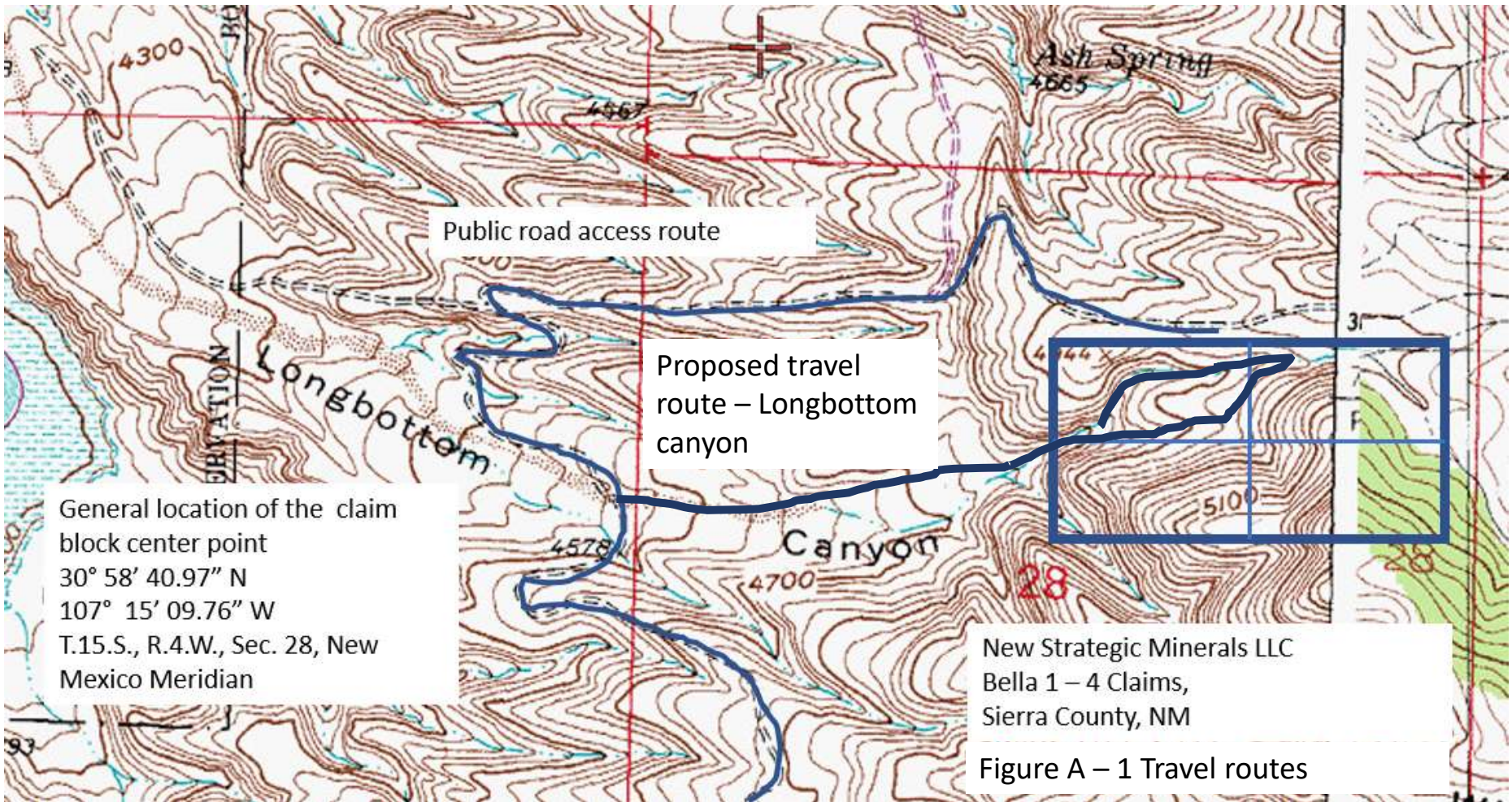

Figure A - 1 Travel routes

State of New Mexico
Energy, Minerals and Natural Resources Department

Michelle Lujan Grisham
Governor

Sarah Cottrell Propst
Cabinet Secretary

Dylan Fuge
Deputy Cabinet Secretary

Albert Chang, Director
Mining and Minerals Division



December 12, 2023

Mr. Javier Loera
Ysleta del Sur Pueblo, THPO
305 Yala Lane
El Paso, TX 79907

Re: Notice of Intent to Issue a Minimal Impact Exploration Permit Modification, Bella Group Lode Exploration Project, Sierra County, New Mexico, Permit No. SI056EM

Dear Mr. Loera,

This letter is a follow up to a notice sent to you on May 1, 2023, regarding an application from New Metals Strategies, LLC, to conduct a minimal impact exploration project under 19.10.3 NMAC of the New Mexico Mining Act (NMSA 1978, §69-36-1 et seq.). The project is located in Sierra County on federal lands administered by the Bureau of Land Management (“BLM”) in Township 15 South, Range 14 West, Section 28, and will involve the drilling of 5 boreholes from 5 drill pads up to 150 feet deep and the excavation of 3 exploratory trenches 40 feet long, 15 feet deep, and 4 feet wide. The applicant anticipates disturbing approximately 0.41 acres associated with the exploration activities. Pursuant to the State Tribal Collaboration Act, we are notifying you that the application has satisfied all our regulatory requirements and we are prepared to issue a permit for minimal impact exploration. We would like to give you a final opportunity to provide us with comments on any traditional, cultural, and/or religious properties that you would like MMD to take into consideration or request a formal consultation on the application.

Minimal impact exploration means that the operation will not exceed 1,000 cubic yards of excavation and that disturbances for constructed roads, drill pads, and mud pits shall not exceed 5 acres total. Operations must be completed in one year and reclaimed within two years unless the permit is renewed. The application can also be viewed in its entirety by visiting the MMD website at <https://www.emnrd.nm.gov/mmd/si056em-bella-group-minimal-impact-exploration-project/>

If you have any comments or wish to consult with us on the application, please do so by December 27, 2023, at (505) 470-5354 or kevin.barnes@emnrd.nm.gov.

Sincerely,

Kevin Barnes, Permit Lead
Mining and Minerals Division

Enclosures (Project Vicinity Map)

cc: Project File (SI056EM)

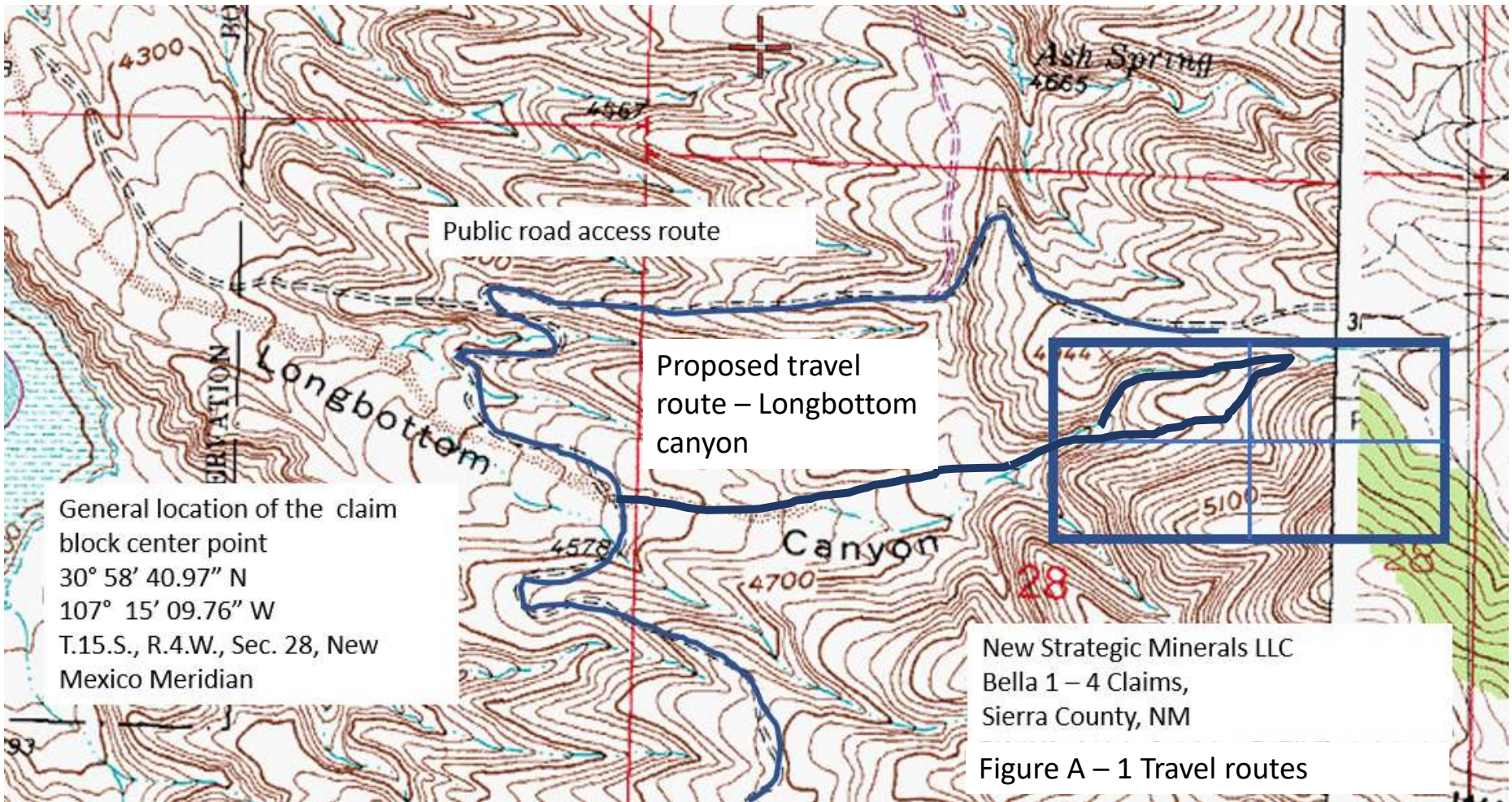

Figure A - 1 Travel routes

State of New Mexico
Energy, Minerals and Natural Resources Department

Michelle Lujan Grisham
Governor

Sarah Cottrell Propst
Cabinet Secretary

Dylan Fuge
Deputy Cabinet Secretary

Albert Chang, Director
Mining and Minerals Division



December 12, 2023

Honorable Chairwoman Lori Gooday-Ware
Fort Sill Apache Tribe of Oklahoma
Rt. 2, Box 121
Apache, OK 73006

Re: Notice of Intent to Issue a Minimal Impact Exploration Permit Modification, Bella Group Lode Exploration Project, Sierra County, New Mexico, Permit No. SI056EM

Dear Honorable Chairwoman Gooday-Ware,

This letter is a follow up to a notice sent to you on May 1, 2023, regarding an application from New Metals Strategies, LLC, to conduct a minimal impact exploration project under 19.10.3 NMAC of the New Mexico Mining Act (NMSA 1978, §69-36-1 et seq.). The project is located in Sierra County on federal lands administered by the Bureau of Land Management (“BLM”) in Township 15 South, Range 14 West, Section 28, and will involve the drilling of 5 boreholes from 5 drill pads up to 150 feet deep and the excavation of 3 exploratory trenches 40 feet long, 15 feet deep, and 4 feet wide. The applicant anticipates disturbing approximately 0.41 acres associated with the exploration activities. Pursuant to the State Tribal Collaboration Act, we are notifying you that the application has satisfied all our regulatory requirements and we are prepared to issue a permit for minimal impact exploration. We would like to give you a final opportunity to provide us with comments on any traditional, cultural, and/or religious properties that you would like MMD to take into consideration or request a formal consultation on the application.

Minimal impact exploration means that the operation will not exceed 1,000 cubic yards of excavation and that disturbances for constructed roads, drill pads, and mud pits shall not exceed 5 acres total. Operations must be completed in one year and reclaimed within two years unless the permit is renewed. The application can also be viewed in its entirety by visiting the MMD website at <https://www.emnrd.nm.gov/mmd/si056em-bella-group-minimal-impact-exploration-project/>

If you have any comments or wish to consult with us on the application, please do so by December 27, 2023, at (505) 470-5354 or kevin.barnes@emnrd.nm.gov.

Sincerely,

Kevin Barnes, Permit Lead
Mining and Minerals Division

Enclosures (Project Vicinity Map)

cc: Project File (SI056EM)

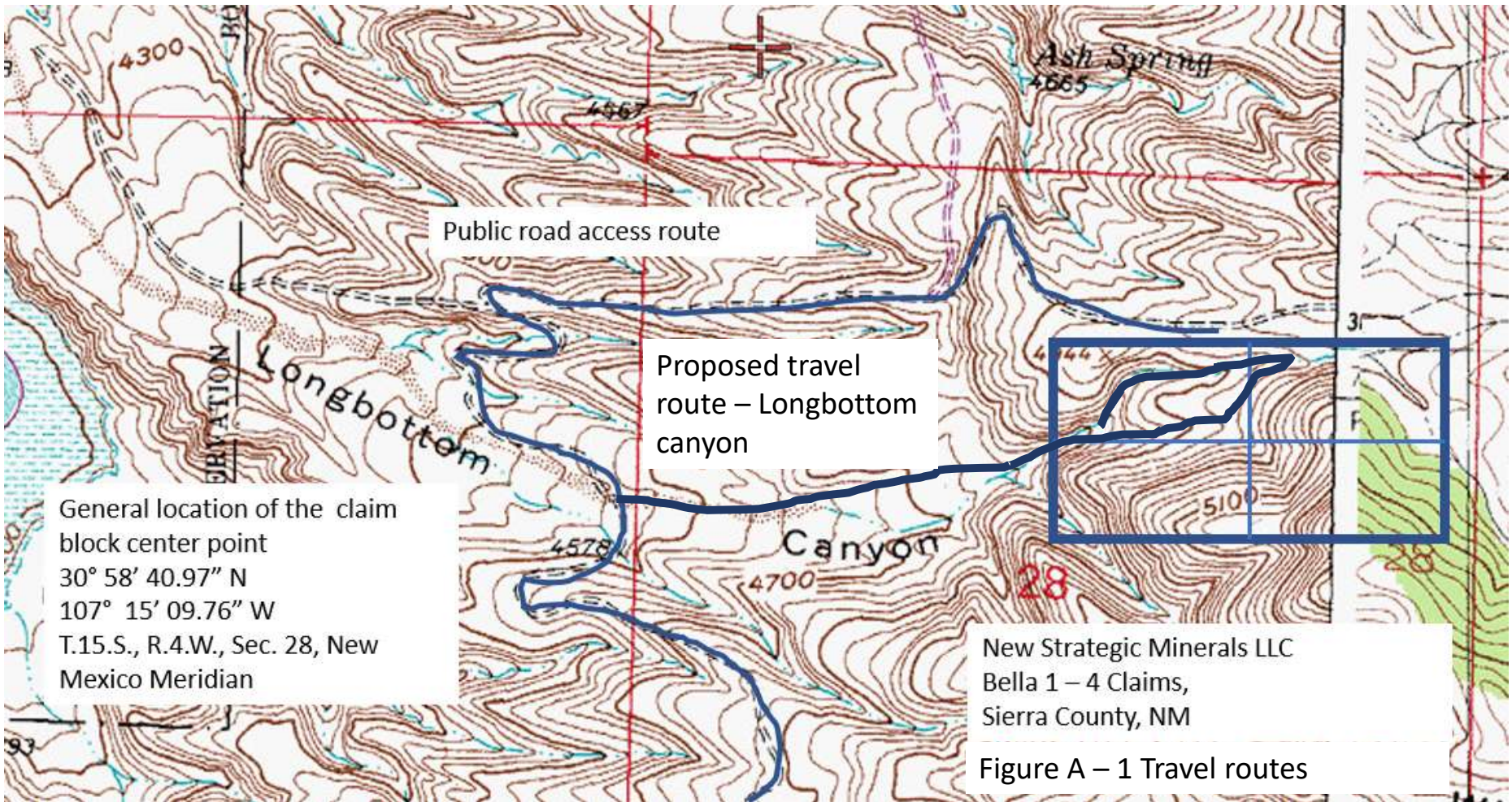

Figure A - 1 Travel routes

State of New Mexico
Energy, Minerals and Natural Resources Department

Michelle Lujan Grisham
Governor

Sarah Cottrell Propst
Cabinet Secretary

Dylan Fuge
Deputy Cabinet Secretary

Albert Chang, Director
Mining and Minerals Division



December 12, 2023

Honorable President Eddie Martinez
Mescalero Apache Tribe
P.O. Box 227
Mescalero, NM 88340

Re: Notice of Intent to Issue a Minimal Impact Exploration Permit Modification, Bella Group Lode Exploration Project, Sierra County, New Mexico, Permit No. SI056EM

Dear Honorable President Martinez,

This letter is a follow up to a notice sent to you on May 1, 2023, regarding an application from New Metals Strategies, LLC, to conduct a minimal impact exploration project under 19.10.3 NMAC of the New Mexico Mining Act (NMSA 1978, §69-36-1 et seq.). The project is located in Sierra County on federal lands administered by the Bureau of Land Management (“BLM”) in Township 15 South, Range 14 West, Section 28, and will involve the drilling of 5 boreholes from 5 drill pads up to 150 feet deep and the excavation of 3 exploratory trenches 40 feet long, 15 feet deep, and 4 feet wide. The applicant anticipates disturbing approximately 0.41 acres associated with the exploration activities. Pursuant to the State Tribal Collaboration Act, we are notifying you that the application has satisfied all our regulatory requirements and we are prepared to issue a permit for minimal impact exploration. We would like to give you a final opportunity to provide us with comments on any traditional, cultural, and/or religious properties that you would like MMD to take into consideration or request a formal consultation on the application.

Minimal impact exploration means that the operation will not exceed 1,000 cubic yards of excavation and that disturbances for constructed roads, drill pads, and mud pits shall not exceed 5 acres total. Operations must be completed in one year and reclaimed within two years unless the permit is renewed. The application can also be viewed in its entirety by visiting the MMD website at <https://www.emnrd.nm.gov/mmd/si056em-bella-group-minimal-impact-exploration-project/>

If you have any comments or wish to consult with us on the application, please do so by December 27, 2023, at (505) 470-5354 or kevin.barnes@emnrd.nm.gov.

Sincerely,

Kevin Barnes, Permit Lead
Mining and Minerals Division

Enclosures (Project Vicinity Map)

cc: Project File (SI056EM)

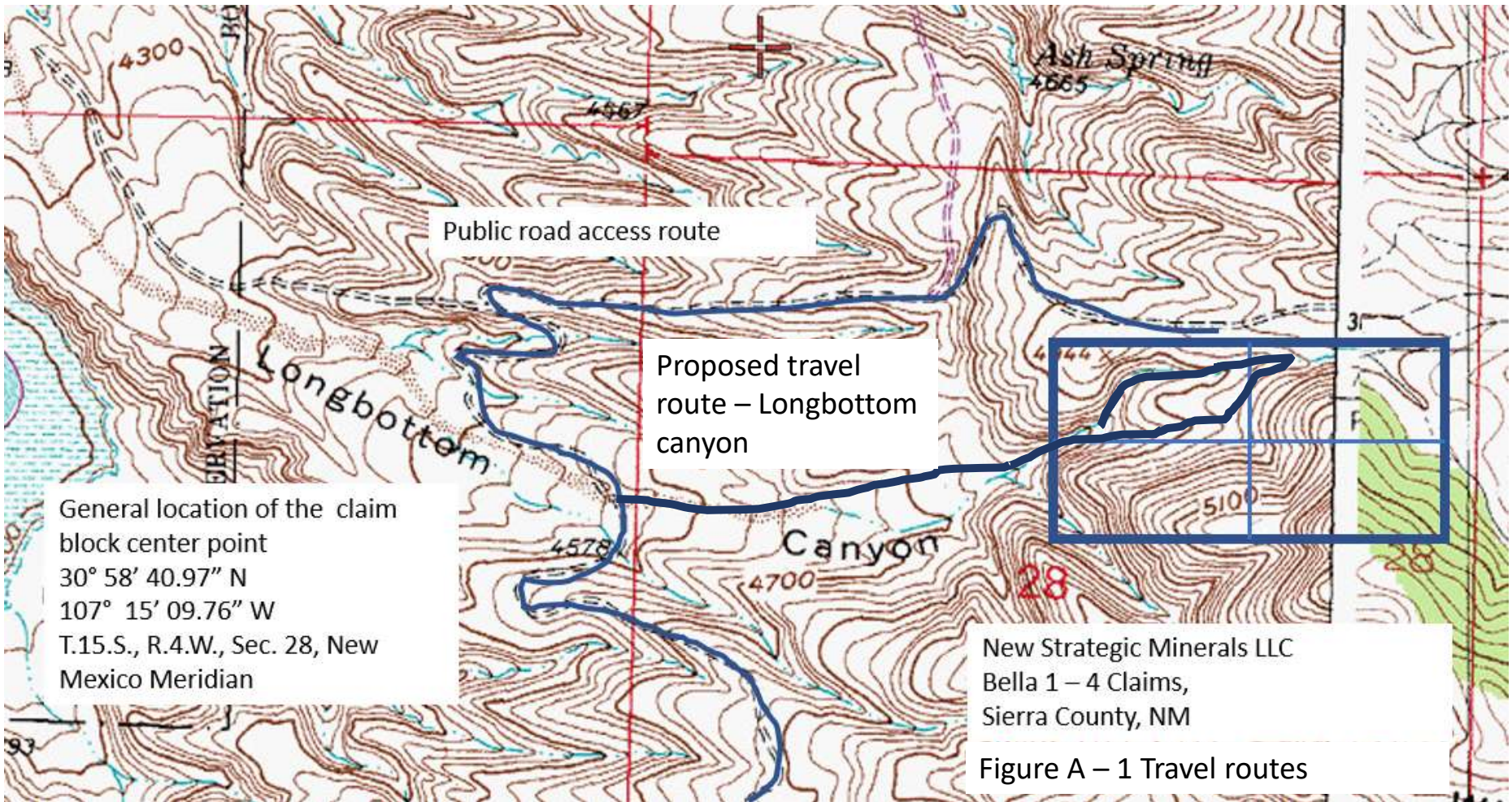

Figure A - 1 Travel routes

State of New Mexico
Energy, Minerals and Natural Resources Department

Michelle Lujan Grisham
Governor

Sarah Cottrell Propst
Cabinet Secretary

Dylan Fuge
Deputy Cabinet Secretary

Albert Chang, Director
Mining and Minerals Division



December 12, 2023

Ms. Holly Houghton
Mescalero Apache Tribe, THPO
P.O. Box 227
Mescalero, NM 88340

Re: Notice of Intent to Issue a Minimal Impact Exploration Permit Modification, Bella Group Lode Exploration Project, Sierra County, New Mexico, Permit No. SI056EM

Dear Ms. Houghton,

This letter is a follow up to a notice sent to you on May 1, 2023, regarding an application from New Metals Strategies, LLC, to conduct a minimal impact exploration project under 19.10.3 NMAC of the New Mexico Mining Act (NMSA 1978, §69-36-1 et seq.). The project is located in Sierra County on federal lands administered by the Bureau of Land Management (“BLM”) in Township 15 South, Range 14 West, Section 28, and will involve the drilling of 5 boreholes from 5 drill pads up to 150 feet deep and the excavation of 3 exploratory trenches 40 feet long, 15 feet deep, and 4 feet wide. The applicant anticipates disturbing approximately 0.41 acres associated with the exploration activities. Pursuant to the State Tribal Collaboration Act, we are notifying you that the application has satisfied all our regulatory requirements and we are prepared to issue a permit for minimal impact exploration. We would like to give you a final opportunity to provide us with comments on any traditional, cultural, and/or religious properties that you would like MMD to take into consideration or request a formal consultation on the application.

Minimal impact exploration means that the operation will not exceed 1,000 cubic yards of excavation and that disturbances for constructed roads, drill pads, and mud pits shall not exceed 5 acres total. Operations must be completed in one year and reclaimed within two years unless the permit is renewed. The application can also be viewed in its entirety by visiting the MMD website at <https://www.emnrd.nm.gov/mmd/si056em-bella-group-minimal-impact-exploration-project/>

If you have any comments or wish to consult with us on the application, please do so by December 27, 2023, at (505) 470-5354 or kevin.barnes@emnrd.nm.gov.

Sincerely,

Kevin Barnes, Permit Lead
Mining and Minerals Division

Enclosures (Project Vicinity Map)

cc: Project File (SI056EM)

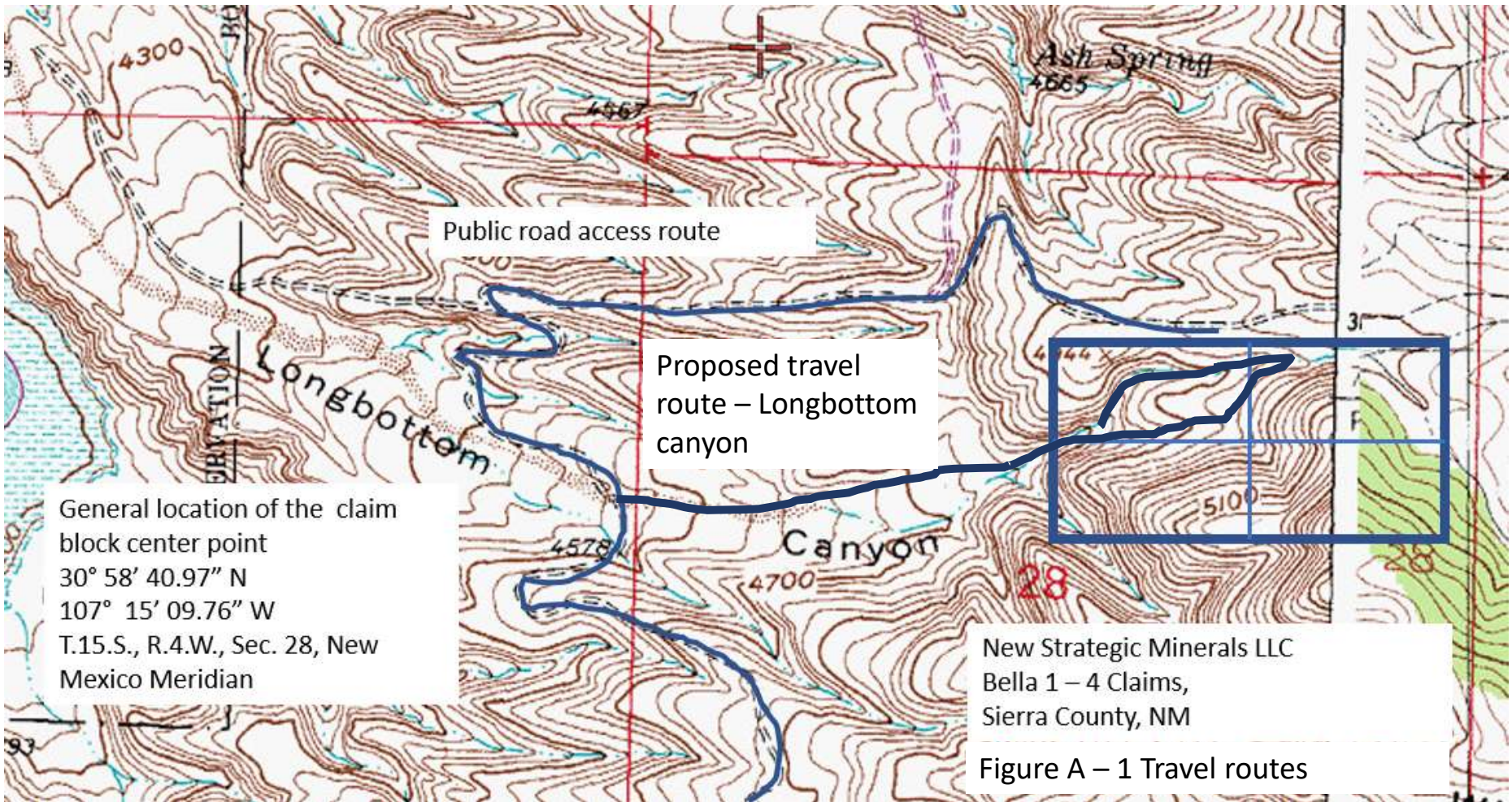

Figure A - 1 Travel routes

State of New Mexico
Energy, Minerals and Natural Resources Department

Michelle Lujan Grisham
Governor

Sarah Cottrell Propst
Cabinet Secretary

Dylan Fuge
Deputy Cabinet Secretary

Albert Chang, Director
Mining and Minerals Division



December 12, 2023

Honorable Chairman Kasey Velasquez
White Mountain Apache Tribe
P.O. Box 700
Whiteriver, AZ 85941

Re: Notice of Intent to Issue a Minimal Impact Exploration Permit Modification, Bella Group Lode Exploration Project, Sierra County, New Mexico, Permit No. SI056EM

Dear Honorable Chairman Velasquez,

This letter is a follow up to a notice sent to you on May 1, 2023, regarding an application from New Metals Strategies, LLC, to conduct a minimal impact exploration project under 19.10.3 NMAC of the New Mexico Mining Act (NMSA 1978, §69-36-1 et seq.). The project is located in Sierra County on federal lands administered by the Bureau of Land Management (“BLM”) in Township 15 South, Range 14 West, Section 28, and will involve the drilling of 5 boreholes from 5 drill pads up to 150 feet deep and the excavation of 3 exploratory trenches 40 feet long, 15 feet deep, and 4 feet wide. The applicant anticipates disturbing approximately 0.41 acres associated with the exploration activities. Pursuant to the State Tribal Collaboration Act, we are notifying you that the application has satisfied all our regulatory requirements and we are prepared to issue a permit for minimal impact exploration. We would like to give you a final opportunity to provide us with comments on any traditional, cultural, and/or religious properties that you would like MMD to take into consideration or request a formal consultation on the application.

Minimal impact exploration means that the operation will not exceed 1,000 cubic yards of excavation and that disturbances for constructed roads, drill pads, and mud pits shall not exceed 5 acres total. Operations must be completed in one year and reclaimed within two years unless the permit is renewed. The application can also be viewed in its entirety by visiting the MMD website at <https://www.emnrd.nm.gov/mmd/si056em-bella-group-minimal-impact-exploration-project/>

If you have any comments or wish to consult with us on the application, please do so by December 27, 2023, at (505) 470-5354 or kevin.barnes@emnrd.nm.gov.

Sincerely,

Kevin Barnes, Permit Lead
Mining and Minerals Division

Enclosures (Project Vicinity Map)

cc: Project File (SI056EM)

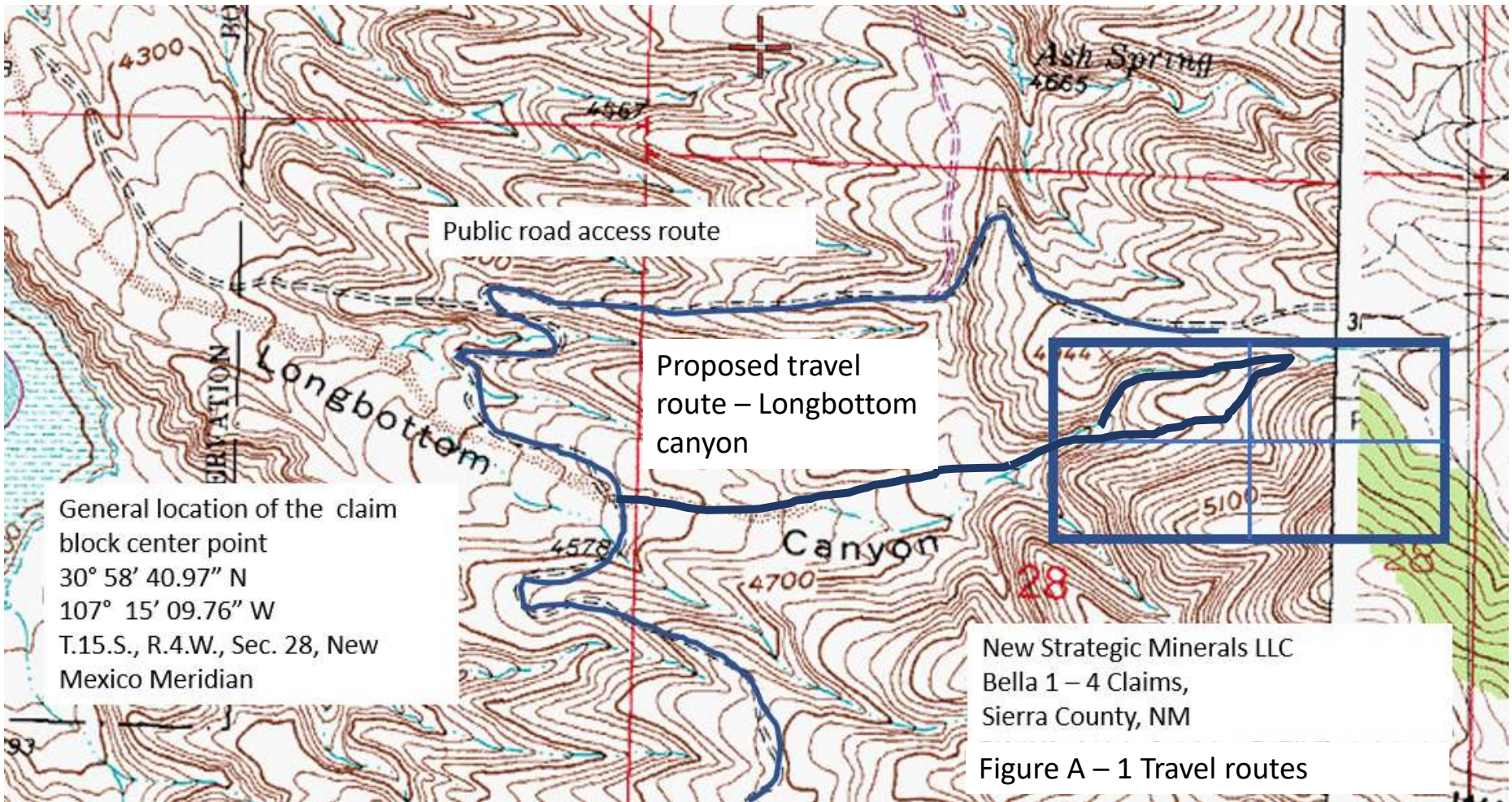

Figure A - 1 Travel routes

State of New Mexico
Energy, Minerals and Natural Resources Department

Michelle Lujan Grisham
Governor

Sarah Cottrell Propst
Cabinet Secretary

Dylan Fuge
Deputy Cabinet Secretary

Albert Chang, Director
Mining and Minerals Division



December 12, 2023

Mr. Mark Altaha
White Mountain Apache Tribe, THPO
P.O. Box 1032
Fort Apache, AZ 85926

Re: Notice of Intent to Issue a Minimal Impact Exploration Permit Modification, Bella Group Lode Exploration Project, Sierra County, New Mexico, Permit No. SI056EM

Dear Mr. Altaha,

This letter is a follow up to a notice sent to you on May 1, 2023, regarding an application from New Metals Strategies, LLC, to conduct a minimal impact exploration project under 19.10.3 NMAC of the New Mexico Mining Act (NMSA 1978, §69-36-1 et seq.). The project is located in Sierra County on federal lands administered by the Bureau of Land Management (“BLM”) in Township 15 South, Range 14 West, Section 28, and will involve the drilling of 5 boreholes from 5 drill pads up to 150 feet deep and the excavation of 3 exploratory trenches 40 feet long, 15 feet deep, and 4 feet wide. The applicant anticipates disturbing approximately 0.41 acres associated with the exploration activities. Pursuant to the State Tribal Collaboration Act, we are notifying you that the application has satisfied all our regulatory requirements and we are prepared to issue a permit for minimal impact exploration. We would like to give you a final opportunity to provide us with comments on any traditional, cultural, and/or religious properties that you would like MMD to take into consideration or request a formal consultation on the application.

Minimal impact exploration means that the operation will not exceed 1,000 cubic yards of excavation and that disturbances for constructed roads, drill pads, and mud pits shall not exceed 5 acres total. Operations must be completed in one year and reclaimed within two years unless the permit is renewed. The application can also be viewed in its entirety by visiting the MMD website at <https://www.emnrd.nm.gov/mmd/si056em-bella-group-minimal-impact-exploration-project/>

If you have any comments or wish to consult with us on the application, please do so by December 27, 2023, at (505) 470-5354 or kevin.barnes@emnrd.nm.gov.

Sincerely,

Kevin Barnes, Permit Lead
Mining and Minerals Division

Enclosures (Project Vicinity Map)

cc: Project File (SI056EM)

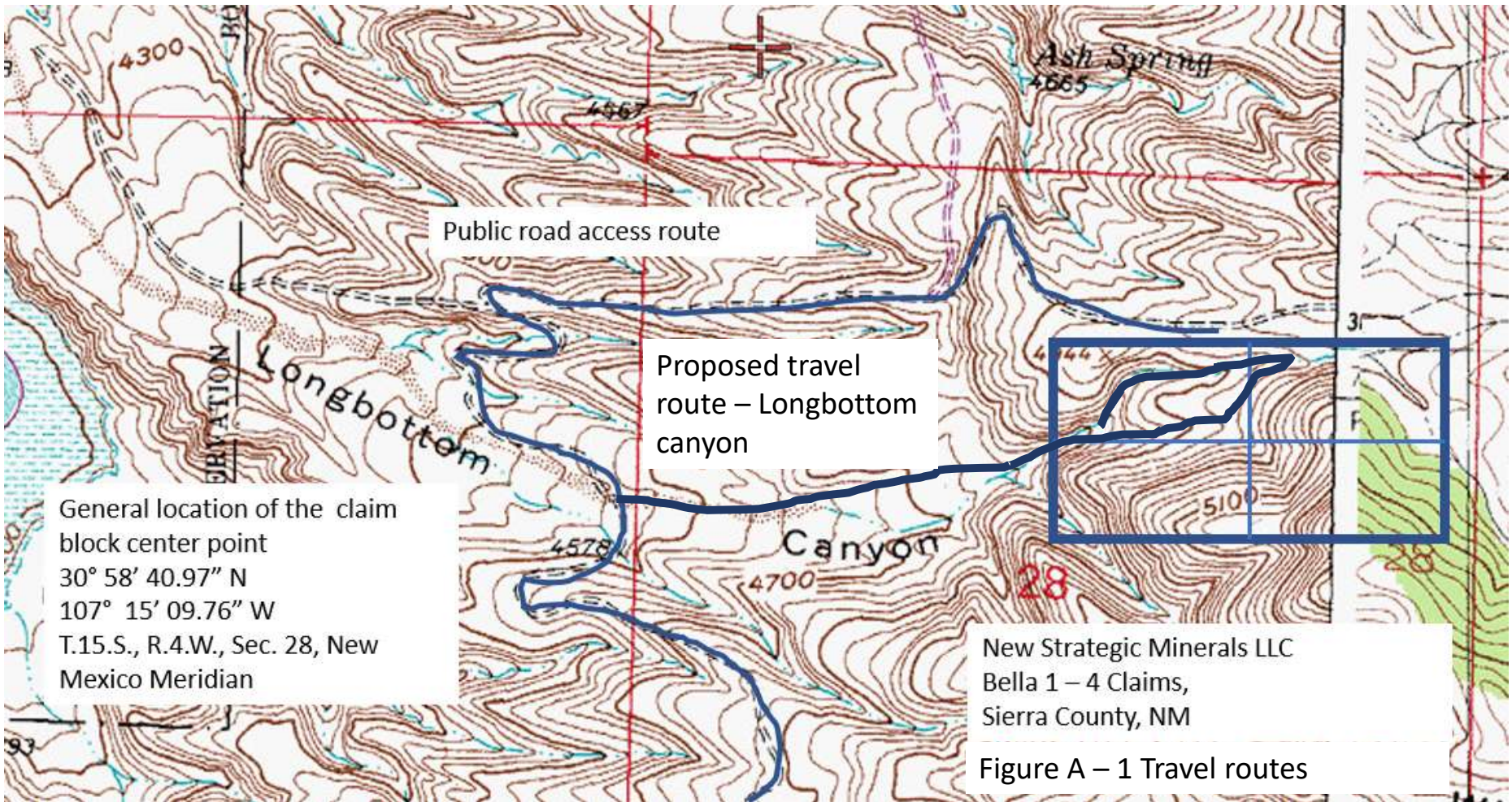

Figure A - 1 Travel routes

State of New Mexico
Energy, Minerals and Natural Resources Department

Michelle Lujan Grisham
Governor

Sarah Cottrell Propst
Cabinet Secretary

Dylan Fuge
Deputy Cabinet Secretary

Albert Chang, Director
Mining and Minerals Division



December 12, 2023

Honorable Chairman Mark Woommavovah
Comanche Nation of Oklahoma
P.O. Box 908
Lawton, OK 73502

Re: Notice of Intent to Issue a Minimal Impact Exploration Permit Modification, Bella Group Lode Exploration Project, Sierra County, New Mexico, Permit No. SI056EM

Dear Honorable Chairman Woommavovah,

This letter is a follow up to a notice sent to you on May 1, 2023, regarding an application from New Metals Strategies, LLC, to conduct a minimal impact exploration project under 19.10.3 NMAC of the New Mexico Mining Act (NMSA 1978, §69-36-1 et seq.). The project is located in Sierra County on federal lands administered by the Bureau of Land Management (“BLM”) in Township 15 South, Range 14 West, Section 28, and will involve the drilling of 5 boreholes from 5 drill pads up to 150 feet deep and the excavation of 3 exploratory trenches 40 feet long, 15 feet deep, and 4 feet wide. The applicant anticipates disturbing approximately 0.41 acres associated with the exploration activities. Pursuant to the State Tribal Collaboration Act, we are notifying you that the application has satisfied all our regulatory requirements and we are prepared to issue a permit for minimal impact exploration. We would like to give you a final opportunity to provide us with comments on any traditional, cultural, and/or religious properties that you would like MMD to take into consideration or request a formal consultation on the application.

Minimal impact exploration means that the operation will not exceed 1,000 cubic yards of excavation and that disturbances for constructed roads, drill pads, and mud pits shall not exceed 5 acres total. Operations must be completed in one year and reclaimed within two years unless the permit is renewed. The application can also be viewed in its entirety by visiting the MMD website at <https://www.emnrd.nm.gov/mmd/si056em-bella-group-minimal-impact-exploration-project/>

If you have any comments or wish to consult with us on the application, please do so by December 27, 2023, at (505) 470-5354 or kevin.barnes@emnrd.nm.gov.

Sincerely,

Kevin Barnes, Permit Lead
Mining and Minerals Division

Enclosures (Project Vicinity Map)

cc: Project File (SI056EM)

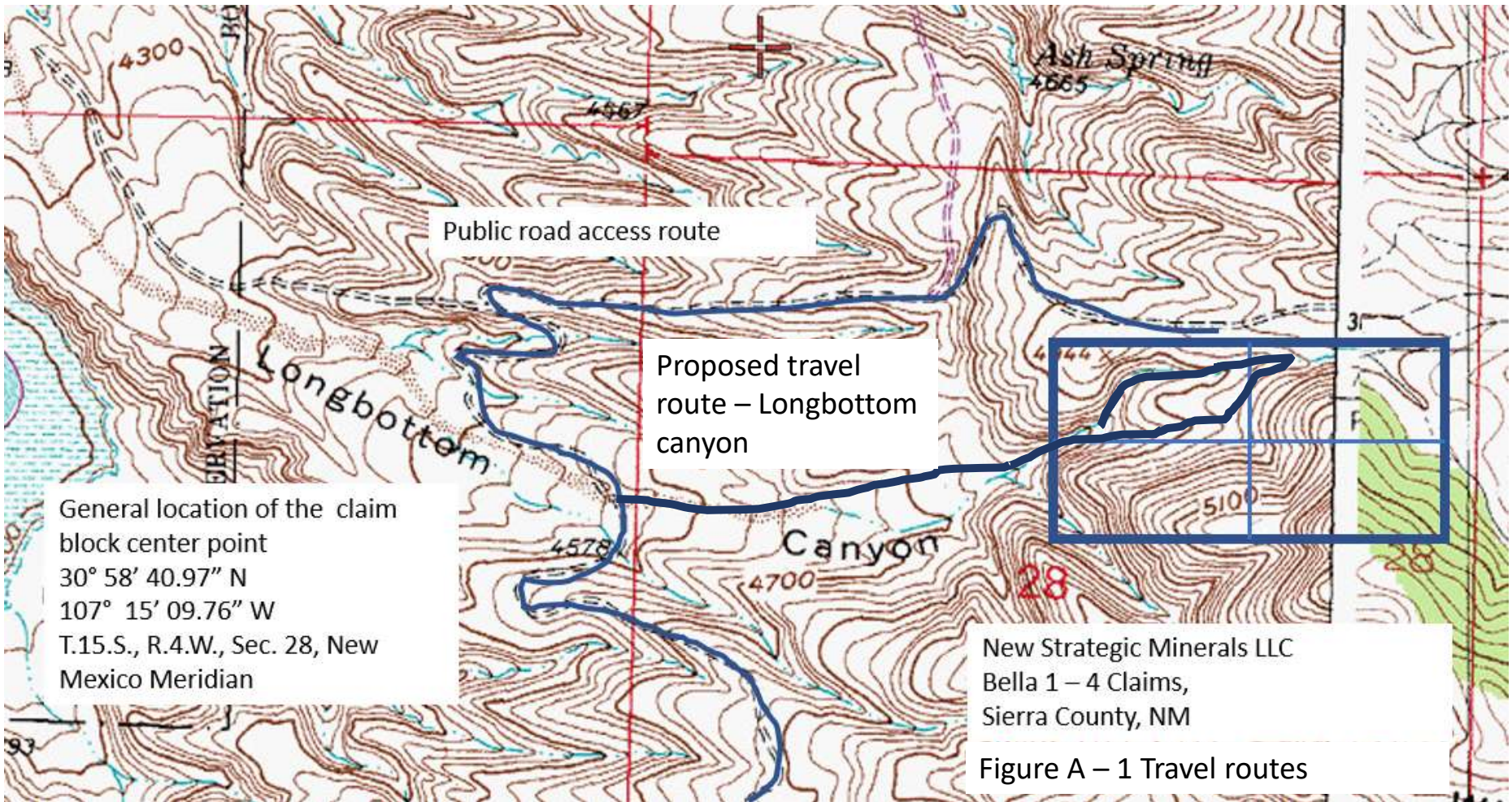

Figure A - 1 Travel routes

State of New Mexico
Energy, Minerals and Natural Resources Department

Michelle Lujan Grisham
Governor

Sarah Cottrell Propst
Cabinet Secretary

Dylan Fuge
Deputy Cabinet Secretary

Albert Chang, Director
Mining and Minerals Division



December 12, 2023

Ms. Martina Minthorn
Comanche Nation of Oklahoma, THPO
P.O. Box 908
Lawton, OK 73502

Re: Notice of Intent to Issue a Minimal Impact Exploration Permit Modification, Bella Group Lode Exploration Project, Sierra County, New Mexico, Permit No. SI056EM

Dear Ms. Minthorn,

This letter is a follow up to a notice sent to you on May 1, 2023, regarding an application from New Metals Strategies, LLC, to conduct a minimal impact exploration project under 19.10.3 NMAC of the New Mexico Mining Act (NMSA 1978, §69-36-1 et seq.). The project is located in Sierra County on federal lands administered by the Bureau of Land Management (“BLM”) in Township 15 South, Range 14 West, Section 28, and will involve the drilling of 5 boreholes from 5 drill pads up to 150 feet deep and the excavation of 3 exploratory trenches 40 feet long, 15 feet deep, and 4 feet wide. The applicant anticipates disturbing approximately 0.41 acres associated with the exploration activities. Pursuant to the State Tribal Collaboration Act, we are notifying you that the application has satisfied all our regulatory requirements and we are prepared to issue a permit for minimal impact exploration. We would like to give you a final opportunity to provide us with comments on any traditional, cultural, and/or religious properties that you would like MMD to take into consideration or request a formal consultation on the application.

Minimal impact exploration means that the operation will not exceed 1,000 cubic yards of excavation and that disturbances for constructed roads, drill pads, and mud pits shall not exceed 5 acres total. Operations must be completed in one year and reclaimed within two years unless the permit is renewed. The application can also be viewed in its entirety by visiting the MMD website at <https://www.emnrd.nm.gov/mmd/si056em-bella-group-minimal-impact-exploration-project/>

If you have any comments or wish to consult with us on the application, please do so by December 27, 2023, at (505) 470-5354 or kevin.barnes@emnrd.nm.gov.

Sincerely,

Kevin Barnes, Permit Lead
Mining and Minerals Division

Enclosures (Project Vicinity Map)

cc: Project File (SI056EM)

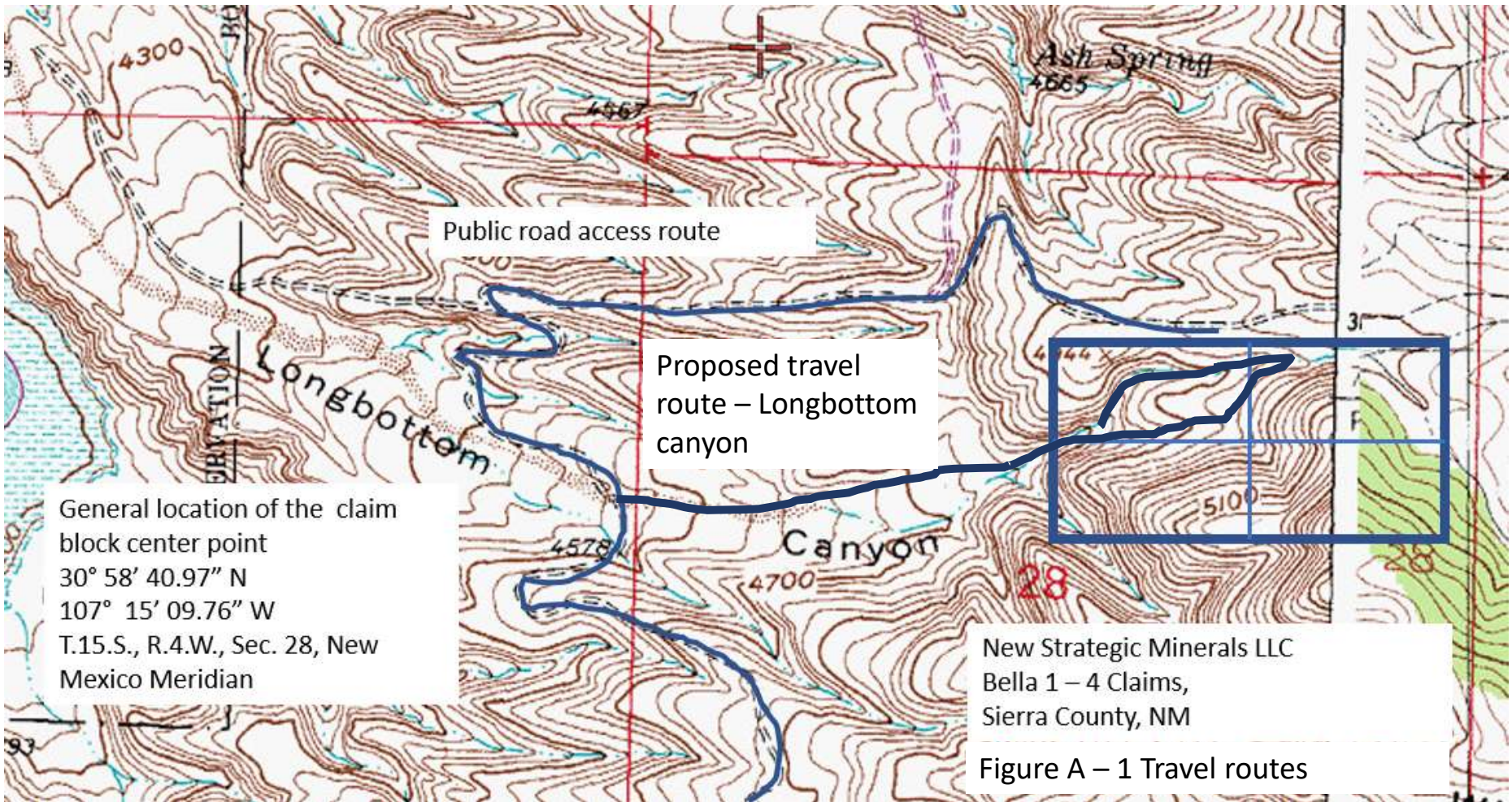

Figure A - 1 Travel routes

State of New Mexico
Energy, Minerals and Natural Resources Department

Michelle Lujan Grisham
Governor

Sarah Cottrell Propst
Cabinet Secretary

Dylan Fuge
Deputy Cabinet Secretary

Albert Chang, Director
Mining and Minerals Division



December 12, 2023

Mrs. Margie Murrow
Comanche Nation of Oklahoma, NAGPRA Director
P.O. Box 908
Lawton, OK 73502

Re: Notice of Intent to Issue a Minimal Impact Exploration Permit Modification, Bella Group Lode Exploration Project, Sierra County, New Mexico, Permit No. SI056EM

Dear Mrs. Murrow,

This letter is a follow up to a notice sent to you on May 1, 2023, regarding an application from New Metals Strategies, LLC, to conduct a minimal impact exploration project under 19.10.3 NMAC of the New Mexico Mining Act (NMSA 1978, §69-36-1 et seq.). The project is located in Sierra County on federal lands administered by the Bureau of Land Management (“BLM”) in Township 15 South, Range 14 West, Section 28, and will involve the drilling of 5 boreholes from 5 drill pads up to 150 feet deep and the excavation of 3 exploratory trenches 40 feet long, 15 feet deep, and 4 feet wide. The applicant anticipates disturbing approximately 0.41 acres associated with the exploration activities. Pursuant to the State Tribal Collaboration Act, we are notifying you that the application has satisfied all our regulatory requirements and we are prepared to issue a permit for minimal impact exploration. We would like to give you a final opportunity to provide us with comments on any traditional, cultural, and/or religious properties that you would like MMD to take into consideration or request a formal consultation on the application.

Minimal impact exploration means that the operation will not exceed 1,000 cubic yards of excavation and that disturbances for constructed roads, drill pads, and mud pits shall not exceed 5 acres total. Operations must be completed in one year and reclaimed within two years unless the permit is renewed. The application can also be viewed in its entirety by visiting the MMD website at <https://www.emnrd.nm.gov/mmd/si056em-bella-group-minimal-impact-exploration-project/>

If you have any comments or wish to consult with us on the application, please do so by December 27, 2023, at (505) 470-5354 or kevin.barnes@emnrd.nm.gov.

Sincerely,

Kevin Barnes, Permit Lead
Mining and Minerals Division

Enclosures (Project Vicinity Map)

cc: Project File (SI056EM)

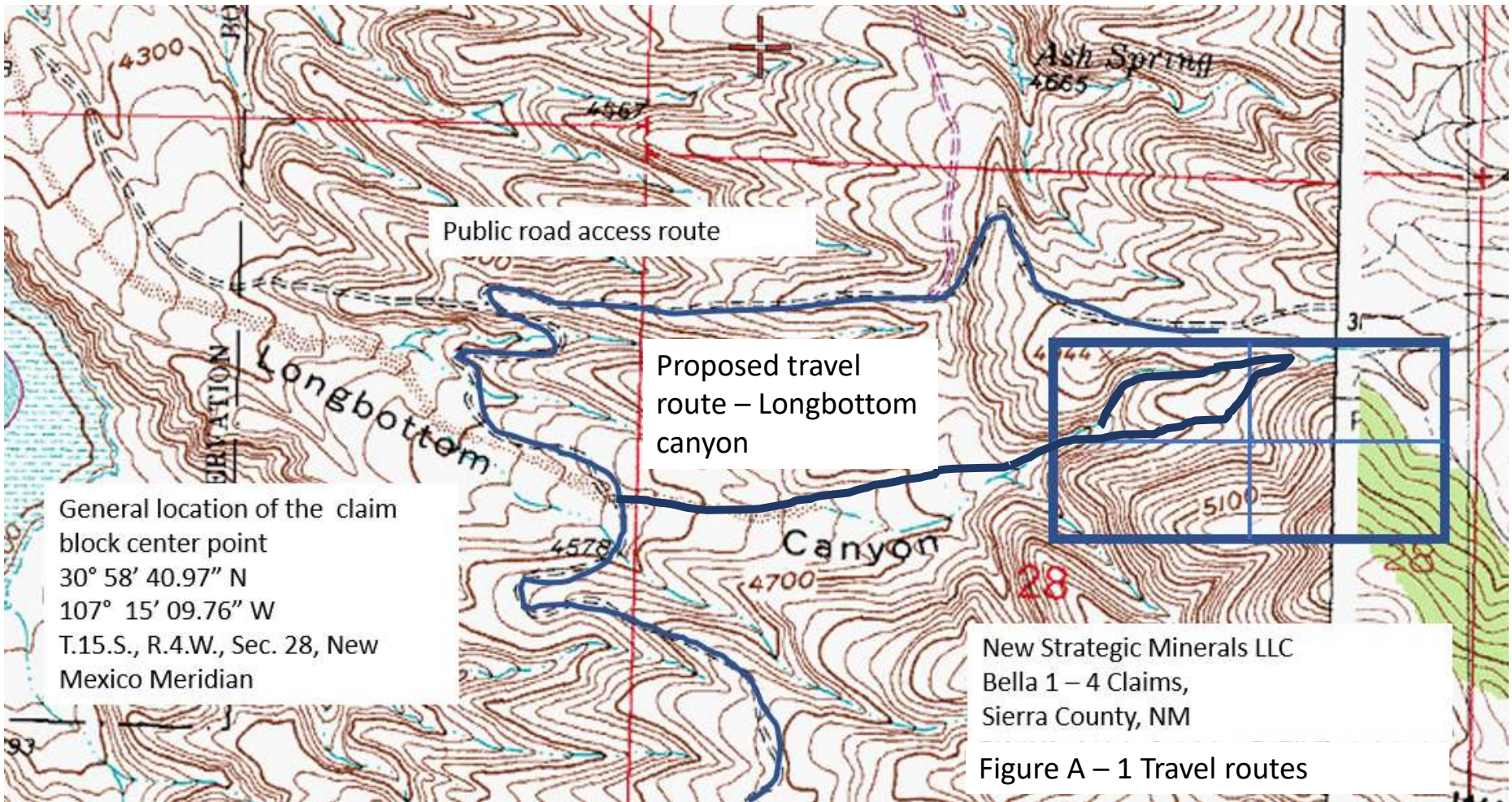

Figure A - 1 Travel routes

State of New Mexico
Energy, Minerals and Natural Resources Department

Michelle Lujan Grisham
Governor

Sarah Cottrell Propst
Cabinet Secretary

Dylan Fuge
Deputy Cabinet Secretary

Albert Chang, Director
Mining and Minerals Division



December 12, 2023

Honorable Chairman Lawrence SpottedBird
Kiowa Tribe of Oklahoma
P.O. Box 369
Carnegie, OK 73015

Re: Notice of Intent to Issue a Minimal Impact Exploration Permit Modification, Bella Group Lode Exploration Project, Sierra County, New Mexico, Permit No. SI056EM

Dear Honorable Chairman SpottedBird,

This letter is a follow up to a notice sent to you on May 1, 2023, regarding an application from New Metals Strategies, LLC, to conduct a minimal impact exploration project under 19.10.3 NMAC of the New Mexico Mining Act (NMSA 1978, §69-36-1 et seq.). The project is located in Sierra County on federal lands administered by the Bureau of Land Management (“BLM”) in Township 15 South, Range 14 West, Section 28, and will involve the drilling of 5 boreholes from 5 drill pads up to 150 feet deep and the excavation of 3 exploratory trenches 40 feet long, 15 feet deep, and 4 feet wide. The applicant anticipates disturbing approximately 0.41 acres associated with the exploration activities. Pursuant to the State Tribal Collaboration Act, we are notifying you that the application has satisfied all our regulatory requirements and we are prepared to issue a permit for minimal impact exploration. We would like to give you a final opportunity to provide us with comments on any traditional, cultural, and/or religious properties that you would like MMD to take into consideration or request a formal consultation on the application.

Minimal impact exploration means that the operation will not exceed 1,000 cubic yards of excavation and that disturbances for constructed roads, drill pads, and mud pits shall not exceed 5 acres total. Operations must be completed in one year and reclaimed within two years unless the permit is renewed. The application can also be viewed in its entirety by visiting the MMD website at <https://www.emnrd.nm.gov/mmd/si056em-bella-group-minimal-impact-exploration-project/>

If you have any comments or wish to consult with us on the application, please do so by December 27, 2023, at (505) 470-5354 or kevin.barnes@emnrd.nm.gov.

Sincerely,

Kevin Barnes, Permit Lead
Mining and Minerals Division

Enclosures (Project Vicinity Map)
cc: Project File (SI056EM)

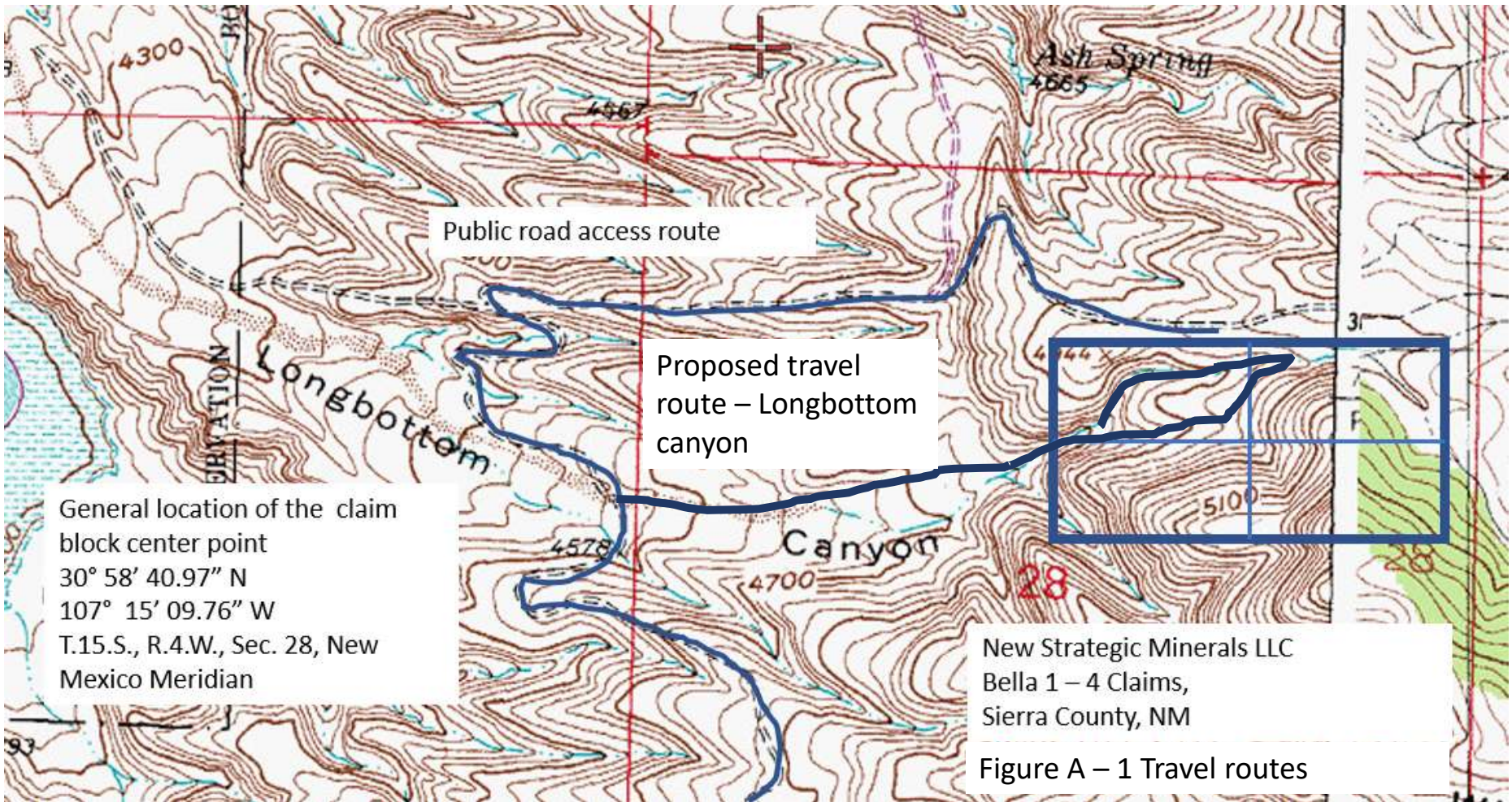

Figure A - 1 Travel routes

State of New Mexico
Energy, Minerals and Natural Resources Department

Michelle Lujan Grisham
Governor

Sarah Cottrell Propst
Cabinet Secretary

Dylan Fuge
Deputy Cabinet Secretary

Albert Chang, Director
Mining and Minerals Division



December 12, 2023

Honorable President Buu Nygren
Navajo Nation
P.O. Box 7440
Window Rock, AZ 86515

Re: Notice of Intent to Issue a Minimal Impact Exploration Permit Modification, Bella Group Lode Exploration Project, Sierra County, New Mexico, Permit No. SI056EM

Dear Honorable President Nygren,

This letter is a follow up to a notice sent to you on May 1, 2023, regarding an application from New Metals Strategies, LLC, to conduct a minimal impact exploration project under 19.10.3 NMAC of the New Mexico Mining Act (NMSA 1978, §69-36-1 et seq.). The project is located in Sierra County on federal lands administered by the Bureau of Land Management (“BLM”) in Township 15 South, Range 14 West, Section 28, and will involve the drilling of 5 boreholes from 5 drill pads up to 150 feet deep and the excavation of 3 exploratory trenches 40 feet long, 15 feet deep, and 4 feet wide. The applicant anticipates disturbing approximately 0.41 acres associated with the exploration activities. Pursuant to the State Tribal Collaboration Act, we are notifying you that the application has satisfied all our regulatory requirements and we are prepared to issue a permit for minimal impact exploration. We would like to give you a final opportunity to provide us with comments on any traditional, cultural, and/or religious properties that you would like MMD to take into consideration or request a formal consultation on the application.

Minimal impact exploration means that the operation will not exceed 1,000 cubic yards of excavation and that disturbances for constructed roads, drill pads, and mud pits shall not exceed 5 acres total. Operations must be completed in one year and reclaimed within two years unless the permit is renewed. The application can also be viewed in its entirety by visiting the MMD website at <https://www.emnrd.nm.gov/mmd/si056em-bella-group-minimal-impact-exploration-project/>

If you have any comments or wish to consult with us on the application, please do so by December 27, 2023, at (505) 470-5354 or kevin.barnes@emnrd.nm.gov.

Sincerely,

Kevin Barnes, Permit Lead
Mining and Minerals Division

Enclosures (Project Vicinity Map)

cc: Project File (SI056EM)

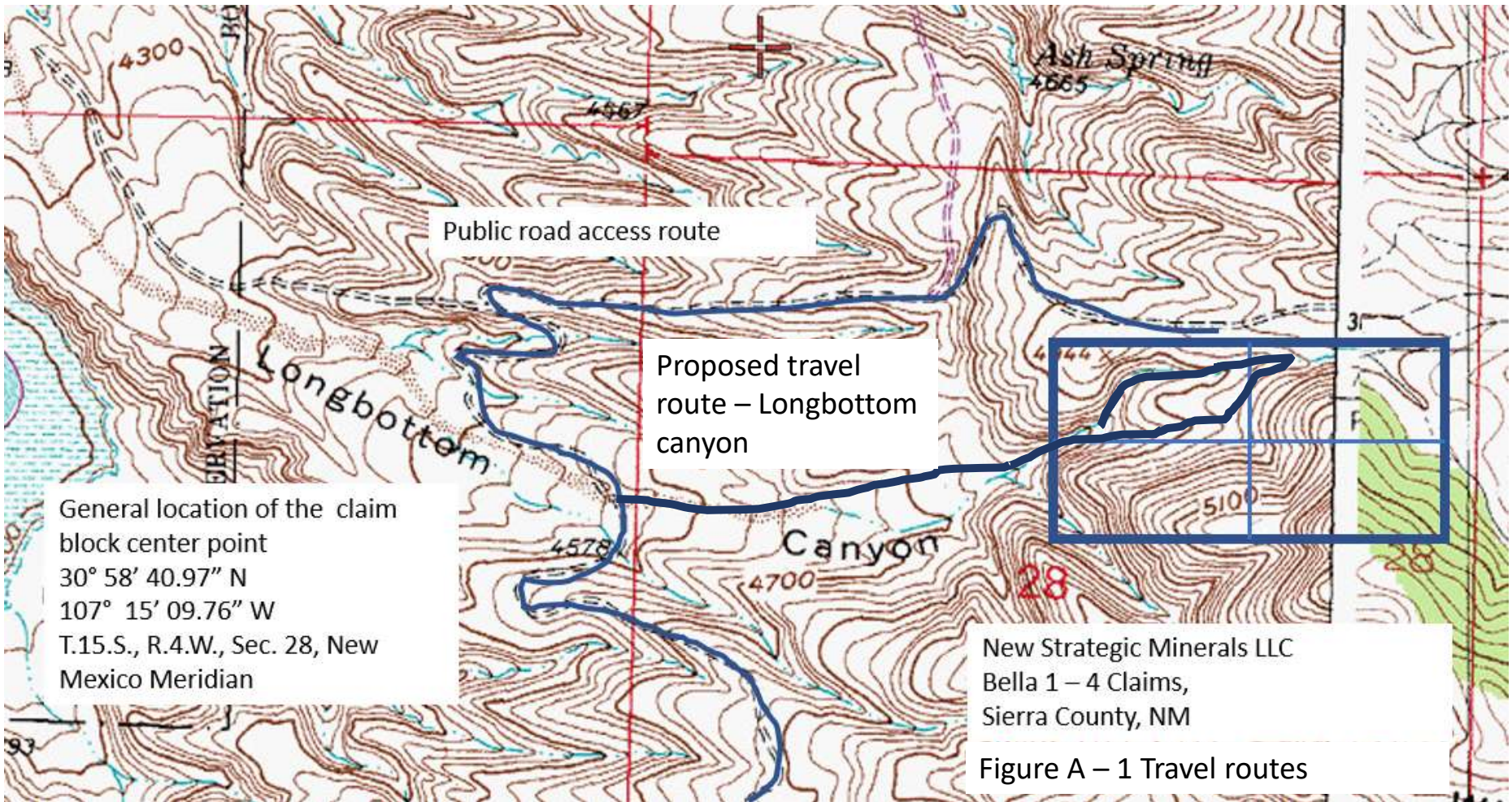

State of New Mexico
Energy, Minerals and Natural Resources Department

Michelle Lujan Grisham
Governor

Sarah Cottrell Propst
Cabinet Secretary

Dylan Fuge
Deputy Cabinet Secretary

Albert Chang, Director
Mining and Minerals Division



December 12, 2023

Mr. Richard M. Begay
Navajo Nation Historic Preservation Division
P.O. Box 4950
Window Rock, AZ 86515

Re: Notice of Intent to Issue a Minimal Impact Exploration Permit Modification, Bella Group Lode Exploration Project, Sierra County, New Mexico, Permit No. SI056EM

Dear Mr. Begay,

This letter is a follow up to a notice sent to you on May 1, 2023, regarding an application from New Metals Strategies, LLC, to conduct a minimal impact exploration project under 19.10.3 NMAC of the New Mexico Mining Act (NMSA 1978, §69-36-1 et seq.). The project is located in Sierra County on federal lands administered by the Bureau of Land Management (“BLM”) in Township 15 South, Range 14 West, Section 28, and will involve the drilling of 5 boreholes from 5 drill pads up to 150 feet deep and the excavation of 3 exploratory trenches 40 feet long, 15 feet deep, and 4 feet wide. The applicant anticipates disturbing approximately 0.41 acres associated with the exploration activities. Pursuant to the State Tribal Collaboration Act, we are notifying you that the application has satisfied all our regulatory requirements and we are prepared to issue a permit for minimal impact exploration. We would like to give you a final opportunity to provide us with comments on any traditional, cultural, and/or religious properties that you would like MMD to take into consideration or request a formal consultation on the application.

Minimal impact exploration means that the operation will not exceed 1,000 cubic yards of excavation and that disturbances for constructed roads, drill pads, and mud pits shall not exceed 5 acres total. Operations must be completed in one year and reclaimed within two years unless the permit is renewed. The application can also be viewed in its entirety by visiting the MMD website at <https://www.emnrd.nm.gov/mmd/si056em-bella-group-minimal-impact-exploration-project/>

If you have any comments or wish to consult with us on the application, please do so by December 27, 2023, at (505) 470-5354 or kevin.barnes@emnrd.nm.gov.

Sincerely,

Kevin Barnes, Permit Lead
Mining and Minerals Division

Enclosures (Project Vicinity Map)

cc: Project File (SI056EM)

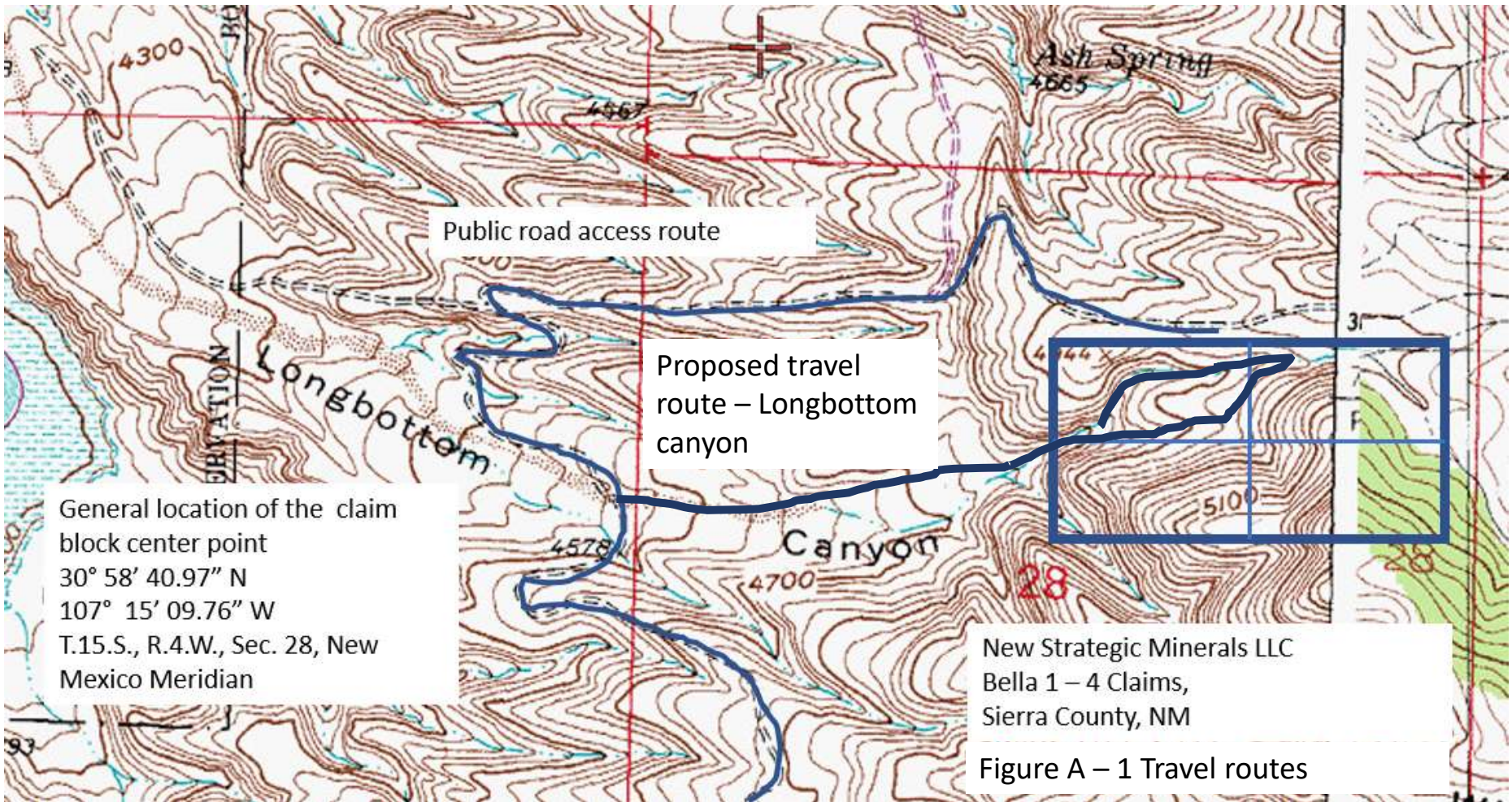

Figure A - 1 Travel routes

State of New Mexico
Energy, Minerals and Natural Resources Department

Michelle Lujan Grisham
Governor

Sarah Cottrell Propst
Cabinet Secretary

Dylan Fuge
Deputy Cabinet Secretary

Albert Chang, Director
Mining and Minerals Division



December 12, 2023

Honorable Chairman Timothy L. Nuvangyaoma
The Hopi Tribe
P.O. Box 123
Kykotsmovi, AZ 86039

Re: Notice of Intent to Issue a Minimal Impact Exploration Permit Modification, Bella Group Lode Exploration Project, Sierra County, New Mexico, Permit No. SI056EM

Dear Honorable Chairman Nuvangyaoma,

This letter is a follow up to a notice sent to you on May 1, 2023, regarding an application from New Metals Strategies, LLC, to conduct a minimal impact exploration project under 19.10.3 NMAC of the New Mexico Mining Act (NMSA 1978, §69-36-1 et seq.). The project is located in Sierra County on federal lands administered by the Bureau of Land Management (“BLM”) in Township 15 South, Range 14 West, Section 28, and will involve the drilling of 5 boreholes from 5 drill pads up to 150 feet deep and the excavation of 3 exploratory trenches 40 feet long, 15 feet deep, and 4 feet wide. The applicant anticipates disturbing approximately 0.41 acres associated with the exploration activities. Pursuant to the State Tribal Collaboration Act, we are notifying you that the application has satisfied all our regulatory requirements and we are prepared to issue a permit for minimal impact exploration. We would like to give you a final opportunity to provide us with comments on any traditional, cultural, and/or religious properties that you would like MMD to take into consideration or request a formal consultation on the application.

Minimal impact exploration means that the operation will not exceed 1,000 cubic yards of excavation and that disturbances for constructed roads, drill pads, and mud pits shall not exceed 5 acres total. Operations must be completed in one year and reclaimed within two years unless the permit is renewed. The application can also be viewed in its entirety by visiting the MMD website at <https://www.emnrd.nm.gov/mmd/si056em-bella-group-minimal-impact-exploration-project/>

If you have any comments or wish to consult with us on the application, please do so by December 27, 2023, at (505) 470-5354 or kevin.barnes@emnrd.nm.gov.

Sincerely,

Kevin Barnes, Permit Lead
Mining and Minerals Division

Enclosures (Project Vicinity Map)

cc: Project File (SI056EM)

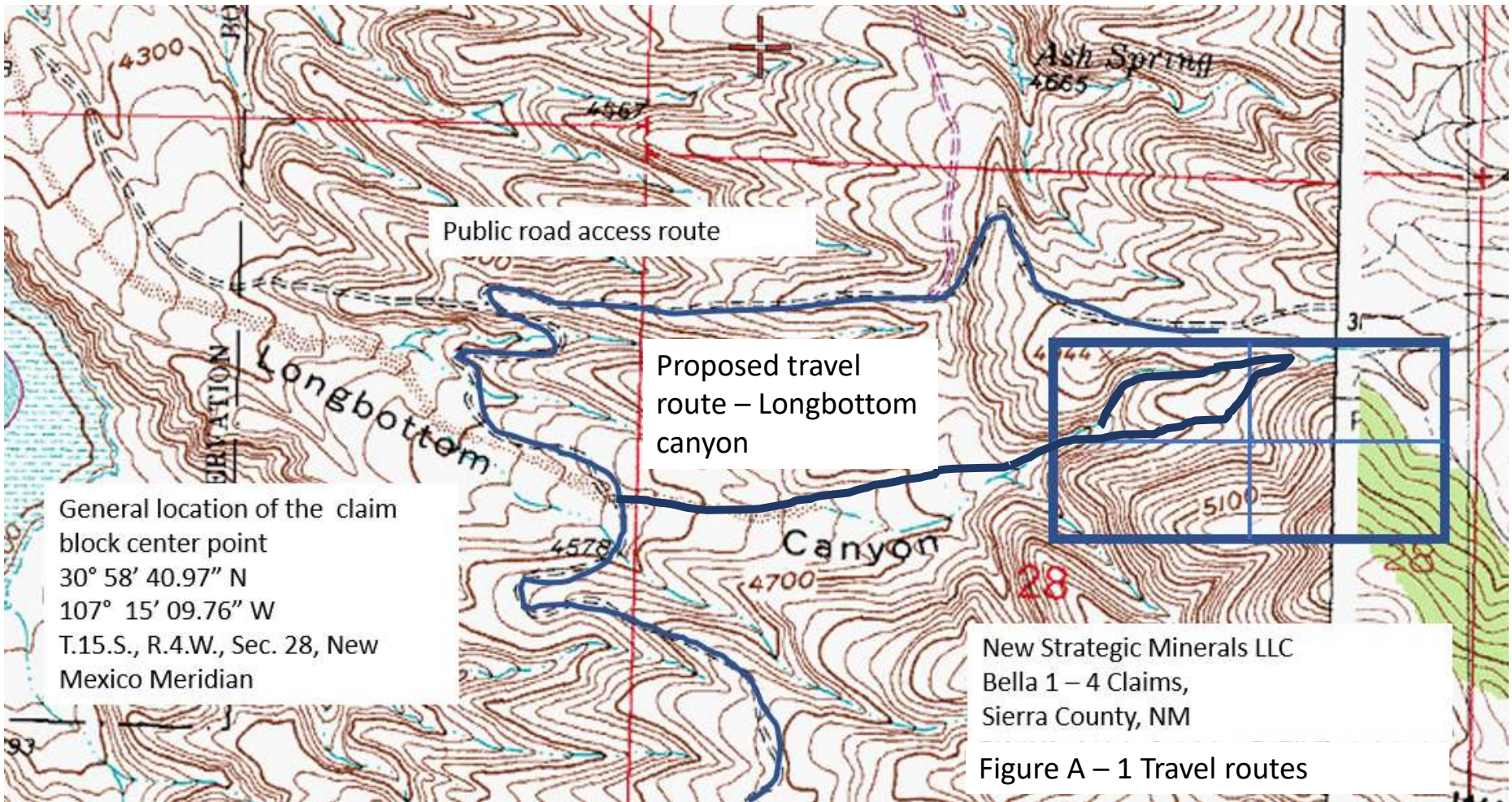

Figure A - 1 Travel routes

State of New Mexico
Energy, Minerals and Natural Resources Department

Michelle Lujan Grisham
Governor

Sarah Cottrell Propst
Cabinet Secretary

Dylan Fuge
Deputy Cabinet Secretary

Albert Chang, Director
Mining and Minerals Division



December 12, 2023

Director Stewart Koyiyumtewa
The Hopi Tribe Cultural Preservation Office
P.O. Box 123
Kykotsmovi, AZ 86039

Re: Notice of Intent to Issue a Minimal Impact Exploration Permit Modification, Bella Group Lode Exploration Project, Sierra County, New Mexico, Permit No. SI056EM

Dear Director Koyiyumtewa,

This letter is a follow up to a notice sent to you on May 1, 2023, regarding an application from New Metals Strategies, LLC, to conduct a minimal impact exploration project under 19.10.3 NMAC of the New Mexico Mining Act (NMSA 1978, §69-36-1 et seq.). The project is located in Sierra County on federal lands administered by the Bureau of Land Management (“BLM”) in Township 15 South, Range 14 West, Section 28, and will involve the drilling of 5 boreholes from 5 drill pads up to 150 feet deep and the excavation of 3 exploratory trenches 40 feet long, 15 feet deep, and 4 feet wide. The applicant anticipates disturbing approximately 0.41 acres associated with the exploration activities. Pursuant to the State Tribal Collaboration Act, we are notifying you that the application has satisfied all our regulatory requirements and we are prepared to issue a permit for minimal impact exploration. We would like to give you a final opportunity to provide us with comments on any traditional, cultural, and/or religious properties that you would like MMD to take into consideration or request a formal consultation on the application.

Minimal impact exploration means that the operation will not exceed 1,000 cubic yards of excavation and that disturbances for constructed roads, drill pads, and mud pits shall not exceed 5 acres total. Operations must be completed in one year and reclaimed within two years unless the permit is renewed. The application can also be viewed in its entirety by visiting the MMD website at <https://www.emnrd.nm.gov/mmd/si056em-bella-group-minimal-impact-exploration-project/>

If you have any comments or wish to consult with us on the application, please do so by December 27, 2023, at (505) 470-5354 or kevin.barnes@emnrd.nm.gov.

Sincerely,

Kevin Barnes, Permit Lead
Mining and Minerals Division

Enclosures (Project Vicinity Map)

cc: Project File (SI056EM)

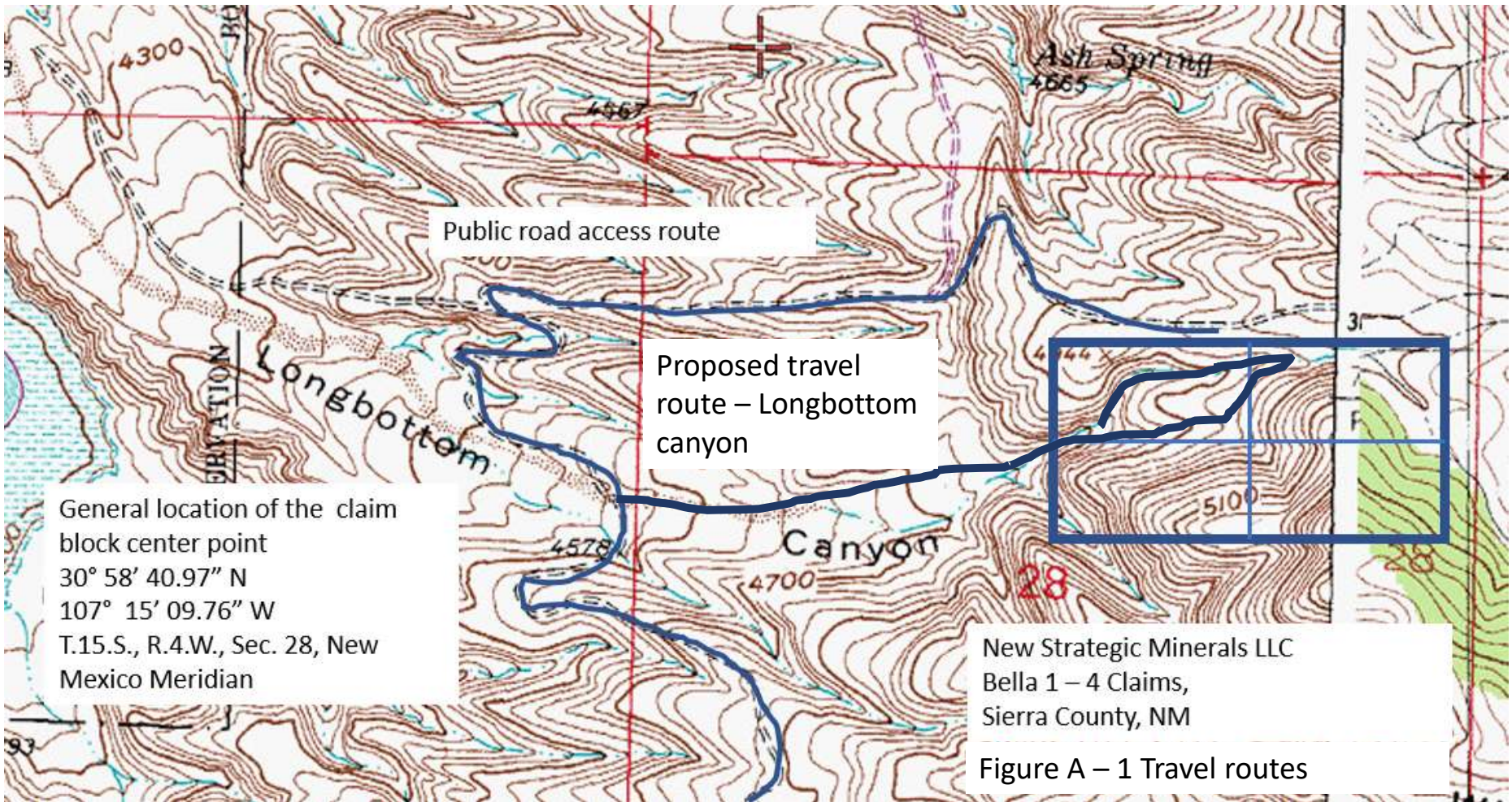

Figure A - 1 Travel routes