

**PLATES**

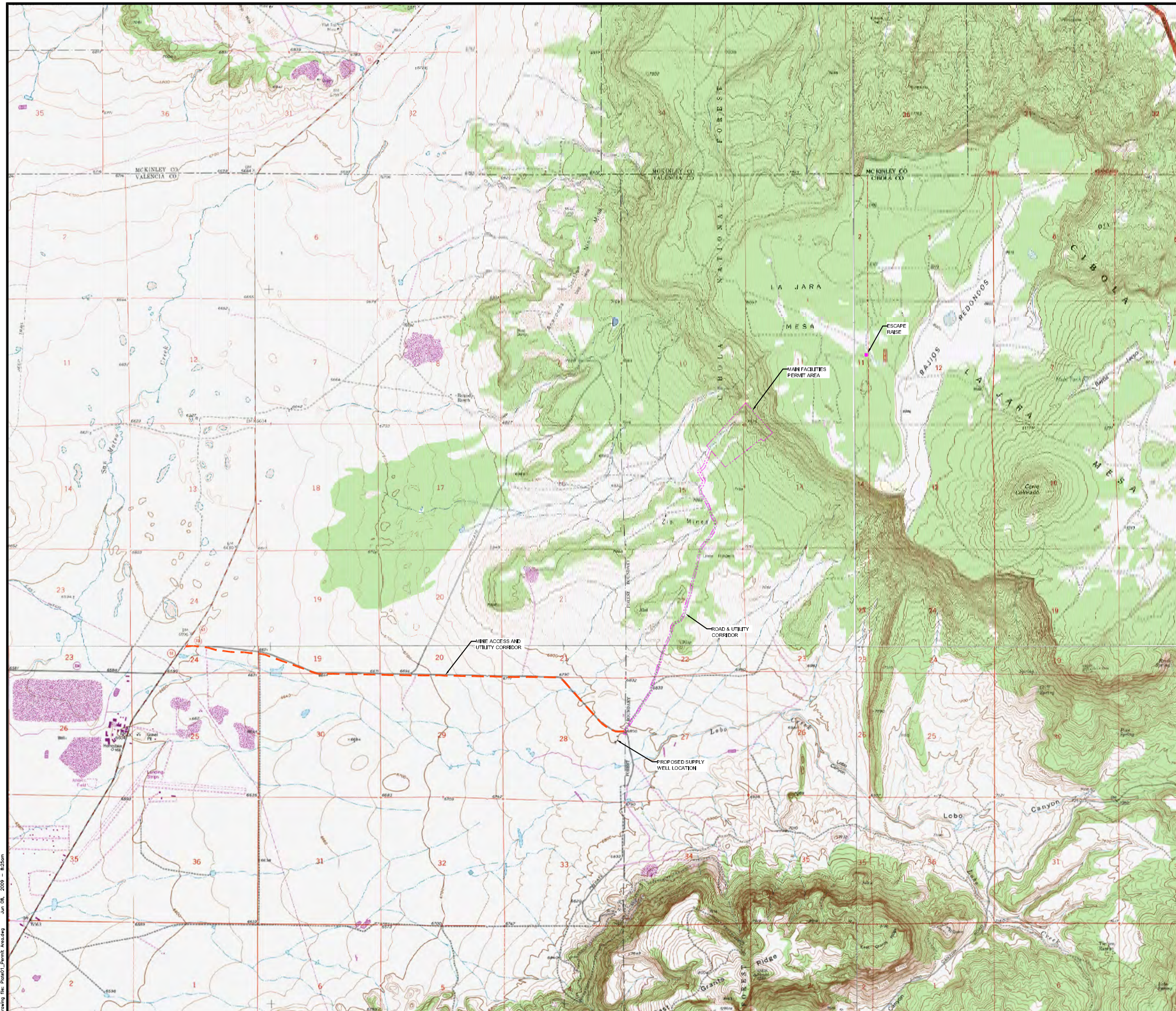

**LEGEND**

- PROPOSED PERMIT AREA
- ROAD & UTILITY CORRIDOR
- | ESCAPE RAISE
- MINE ACCESS AND UTILITY CORRIDOR



MAP SCALE: 1:24,000

PROJECT LARAMIDE RESOURCES (USA) INC.  
LA JARA MESA PROJECT  
CIBOLA COUNTY, NEW MEXICO

TITLE **PROPOSED PERMIT AREA**

 <b>Golder Associates</b> Albuquerque, New Mexico	PROJECT No. 083-93385SA	FILE No. Permit Area
	DESIGN LM 05/05/09	SCALE AS SHOWN REV. 0
	CADD CM 05/05/09	
	CHECK TS 05/12/09	
	REVIEW LM 05/13/09	

**PLATE 1**

Drawing file: Plate01\_Permit\_Areas.dwg Jun 08, 2009 - 8:28am

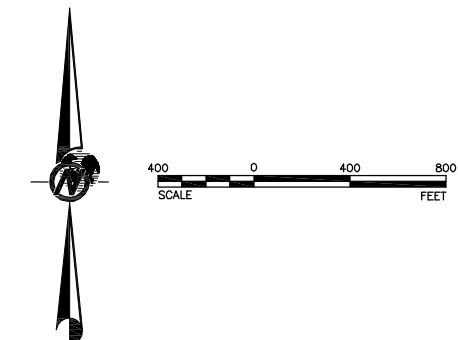

**LEGEND**

- EXISTING ROAD
- EXISTING FENCE
- EXISTING POWER LINE

NOTE: 5' CONTOUR INTERVALS

**EXPLANATION**

- ① MAIN PORTAL ENTRANCE
- ② VENTILATION FAN / SECONDARY ACCESS
- ③ WATER STORAGE TANK / PUMPING STATION
- ④ WASTE ROCK PILE
- ⑤ STORAGE AREA
- ⑥ PORTABLE SCALE
- ⑦ SAFETY & SHIFTER TRAILER
- ⑧ COMPRESSOR
- ⑨ SUBSTATION
- ⑩ EXPLOSIVE STORAGE W/ GATE BERM & SECURITY FENCING
- ⑪ FUEL STORAGE
- ⑫ MAINTENANCE SHOP
- ⑬ OUTSIDE STORAGE & CONEX TRAILERS
- ⑭ EQUIPMENT PARKING
- ⑮ MENS CHANGE TRAILER (DRY)
- ⑯ WOMEN'S CHANGE TRAILER (DRY)
- ⑰ OFFICE TRAILER
- ⑱ EMPLOYEE & VISITOR PARKING (25-30 SPACES)
- ⑲ STAIRCASE TO PORTAL BENCH
- ⑳ SEPTIC TANK
- ㉑ SEPTIC LEACH FIELD
- ㉒ GROWTH MEDIUM STOCKPILE
- ㉓ STORMWATER DITCH
- ㉔ CULVERT
- ㉕ STORMWATER CONTAINMENT BASIN
- ㉖ POWERLINE
- ㉗ SITE ACCESS ROAD - 18 FOOT RUNNING SURFACE
- ㉘ GATE
- ㉙ PERIMETER FENCE (4 - STRAND BARBED WIRE)
- ㉚ CATTLE GUARD
- ㉛ "CLEAN" WATER DIVERSION
- ㉜ GENERATORS

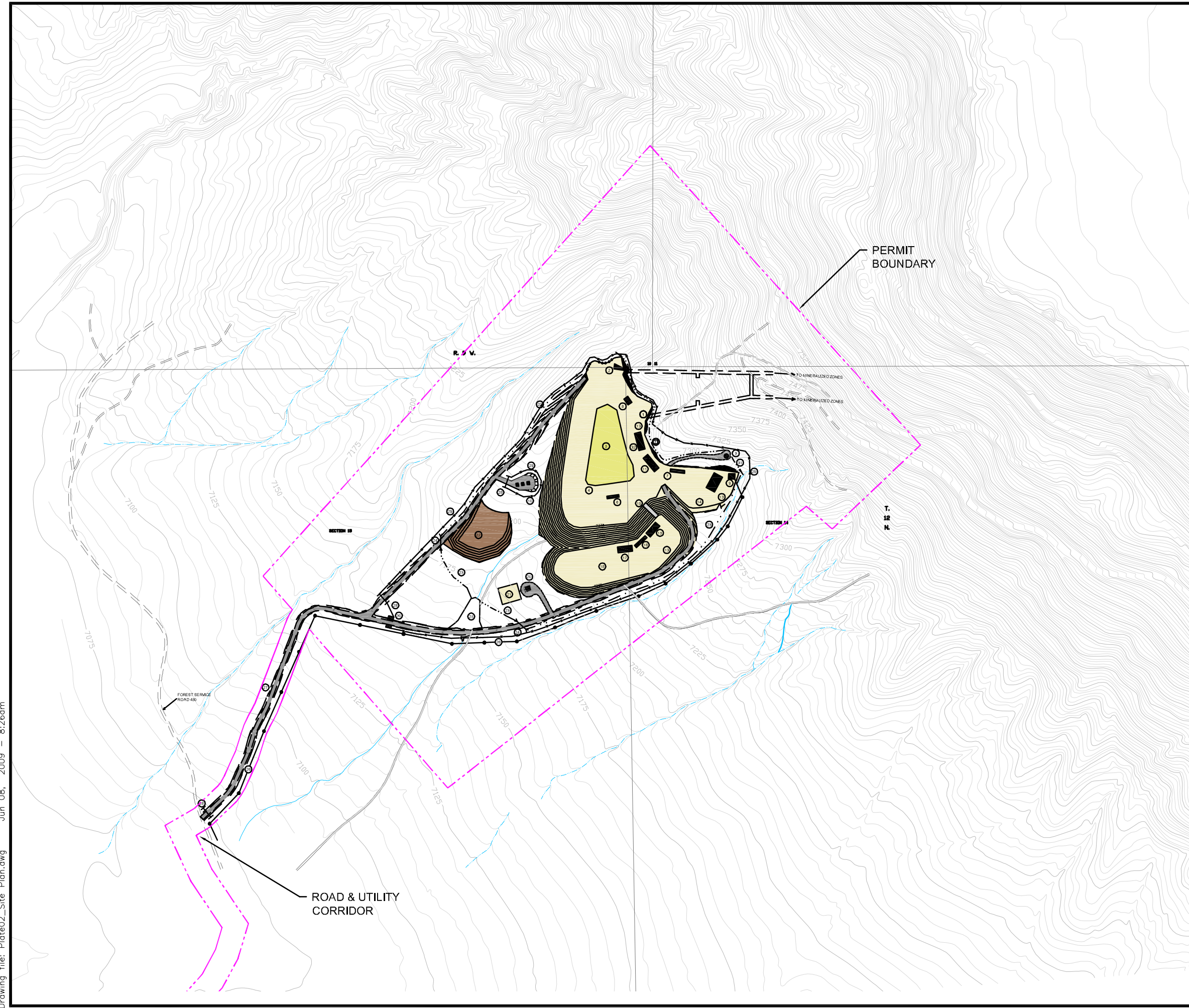

PROJECT	LARAMIDE RESOURCES (USA) INC. LA JARA MESA PROJECT CIBOLA COUNTY, NEW MEXICO		
TITLE	<b>CONCEPTUAL MINE LAYOUT PLAN</b>		
 Golder Associates Albuquerque, New Mexico	PROJECT No.	08393385-SA	FILE No. Base Site Map
	DESIGN	LM 04/30/09	SCALE AS SHOWN REV. 0
	CADD	CM 04/30/09	
	CHECK	LM 04/30/09	
REVIEW	BN 05/30/09		
			<b>PLATE 2</b>

Drawing file: Plate02\_Site Plan.dwg Jun 08, 2009 - 8:26am