

ELECTRIFYING THE FUTURE

Emma Expansion Project

08/2022

Tom Shelley Overview

FCX
LISTED
NYSE

A member of
ICMM
International Council
on Mining & Metals

THE
COPPER
MARK

Tyrone Mine

fcx.com

FREEPORT
FOREMOST IN COPPER

Emma Meets International Best Practices

FREEPORT
FOREMOST IN COPPER

A member of
ICMM
International Council
on Mining & Metals



UNITED NATIONS
GUIDING PRINCIPLES
ON **BUSINESS**
& HUMAN RIGHTS

Emma Project Proposal Meets Environmental Standards

- New Mexico Mining Act
 - Section 19.10.5.502 NMAC
 - Section 19.10.5.508 NMAC for applicable New Unit Portions
- New Mexico Water Quality Act
 - Title 20, Chapter 6, Part 7-Supplemental Permitting Requirements For Copper Mine Facilities – Copper Rule
- Clean Air Act



Project Overview

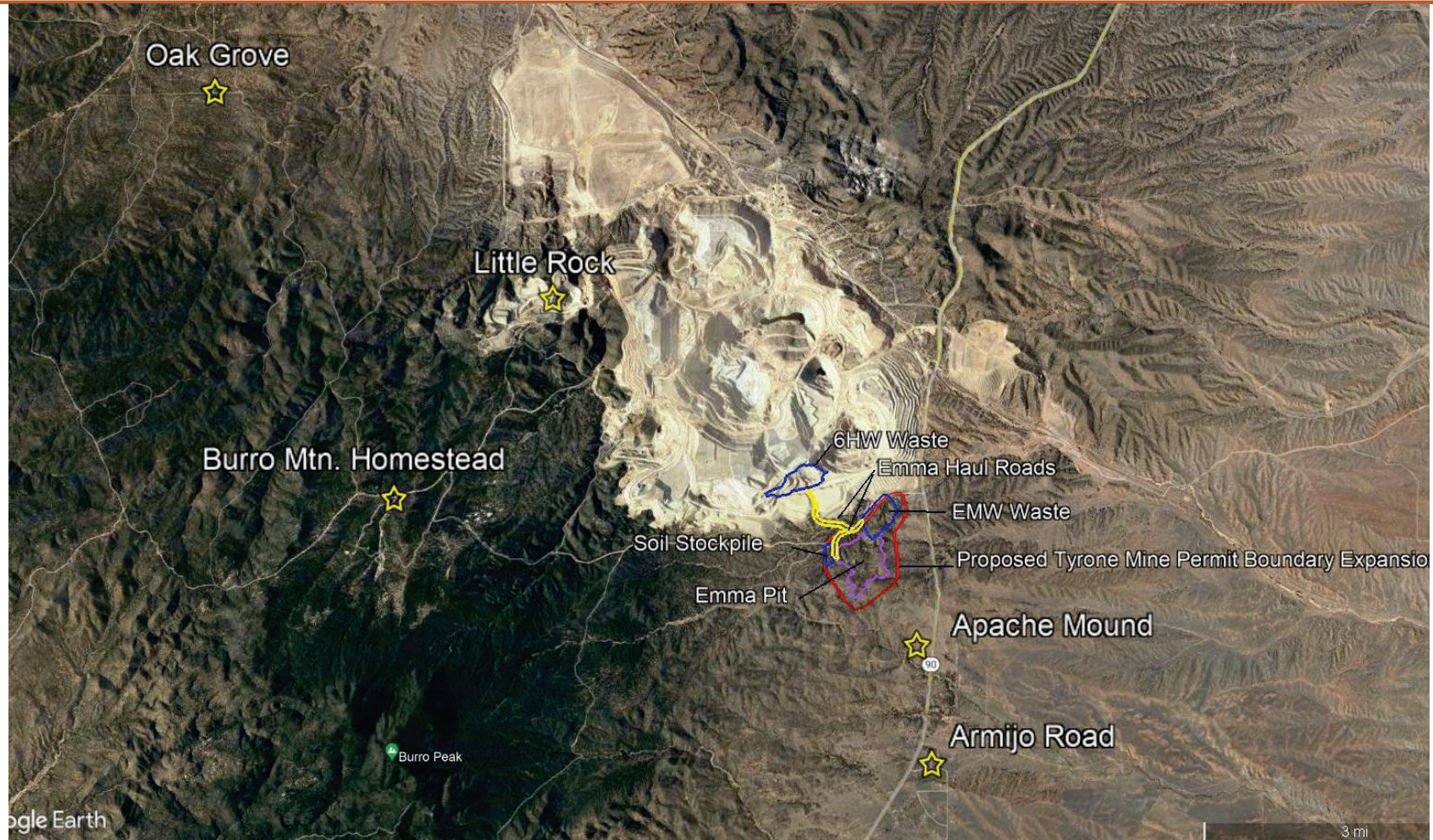

Operations Plan – Emma Project Overview

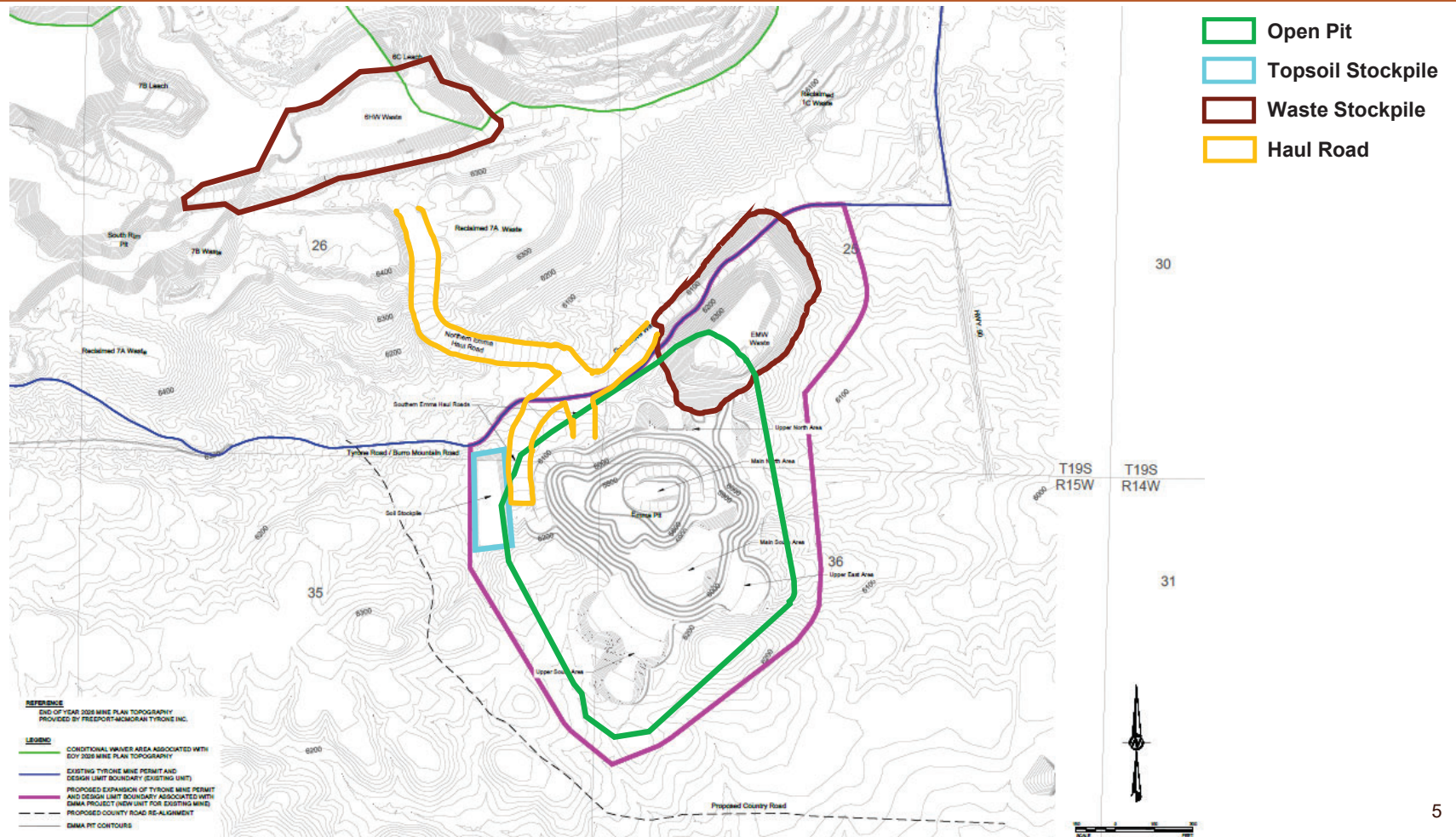

Current Mine Development Sequence

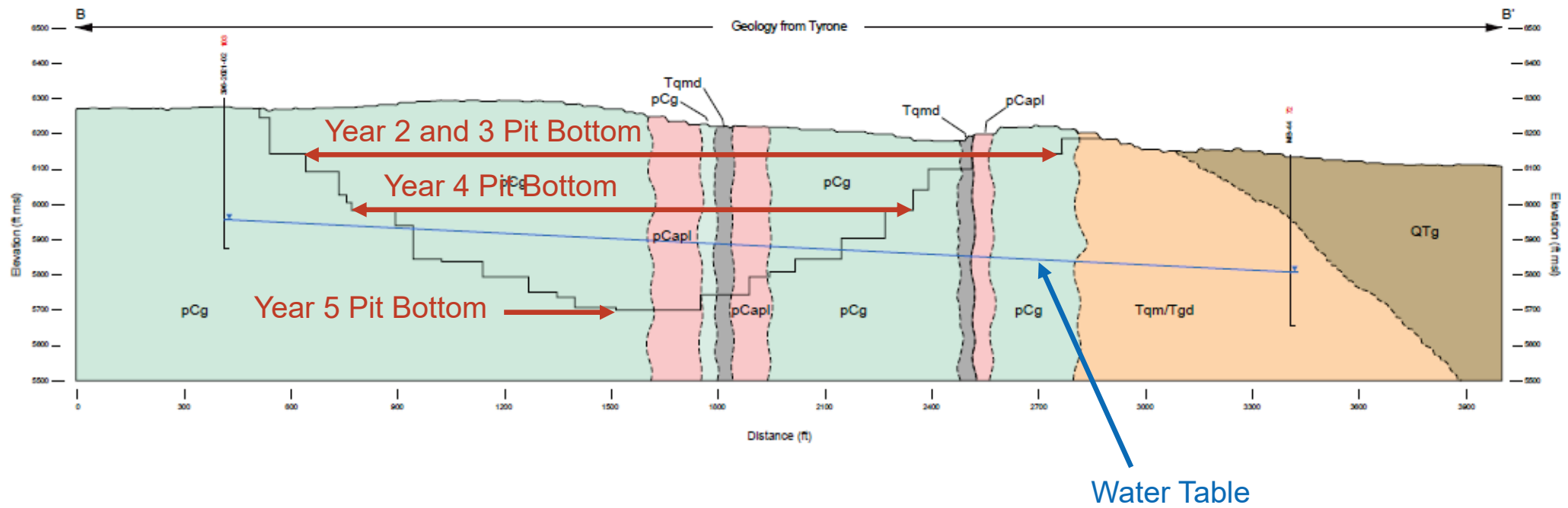

All Environmental Issues Addressed through Permits

Water Quality
DP 396

- Application submitted

Air Quality

- Permit issued

Water Right

- Application submitted
- Alternate point of diversion

Mine Permit and
Closeout Plan

- Application submitted
- Includes update to site assessment, blasting plan and other components

Emma Water Right Application to State Engineer

- Emma project – alternate point of diversion – not additional water
- New Mexico Water Law
 - Use of water requires permit from **State Engineer** who determines:
 - Availability of water
 - Impairment of existing rights
 - Application published in newspaper
- Studies indicate potential drawdown in closest neighboring wells – 2 to 7 feet

ELECTRIFYING THE FUTURE

Groundwater Characterization

Lee Nix

John Ayarbe

FREEPORT
FOREMOST IN COPPER

Hydrologic Cycle

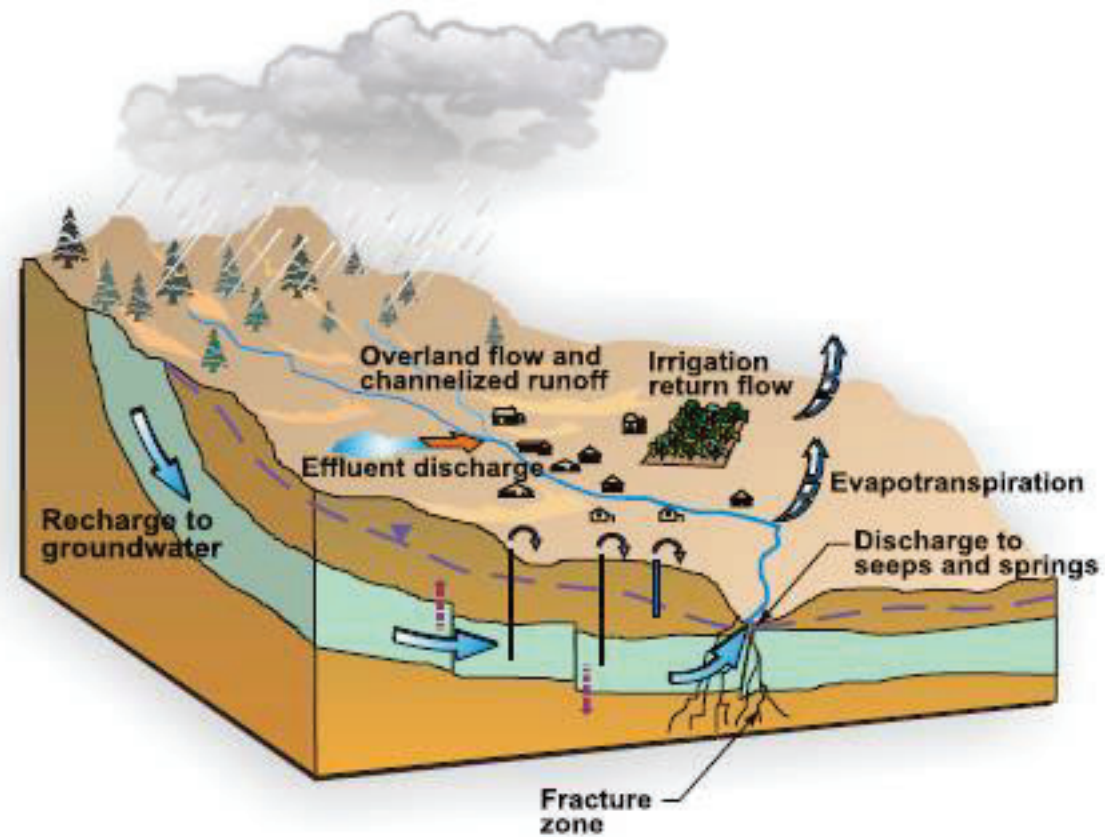

Regional Topography

FREEPORT
FOREMOST IN COPPER

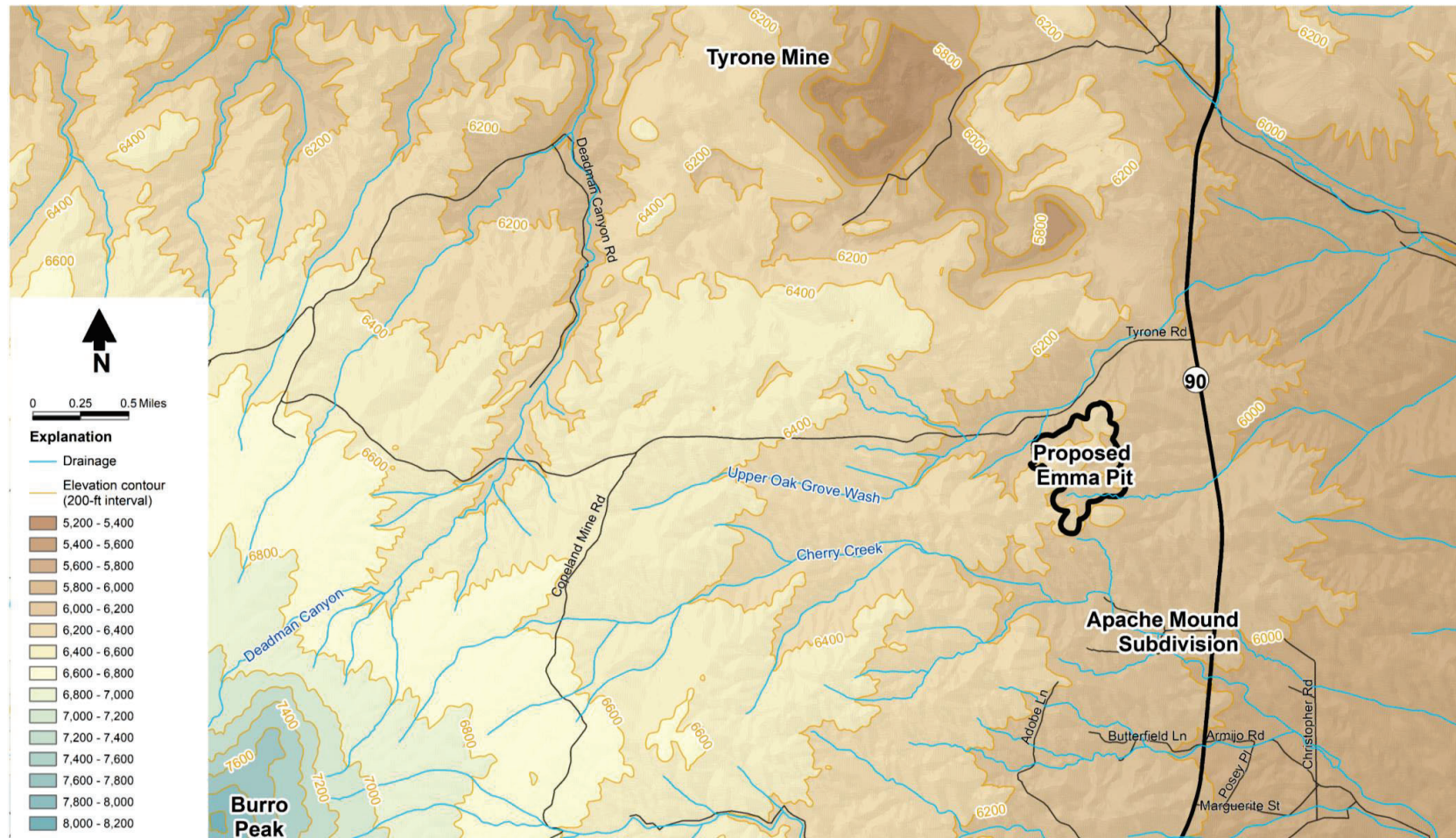

Regional Topography and Watersheds

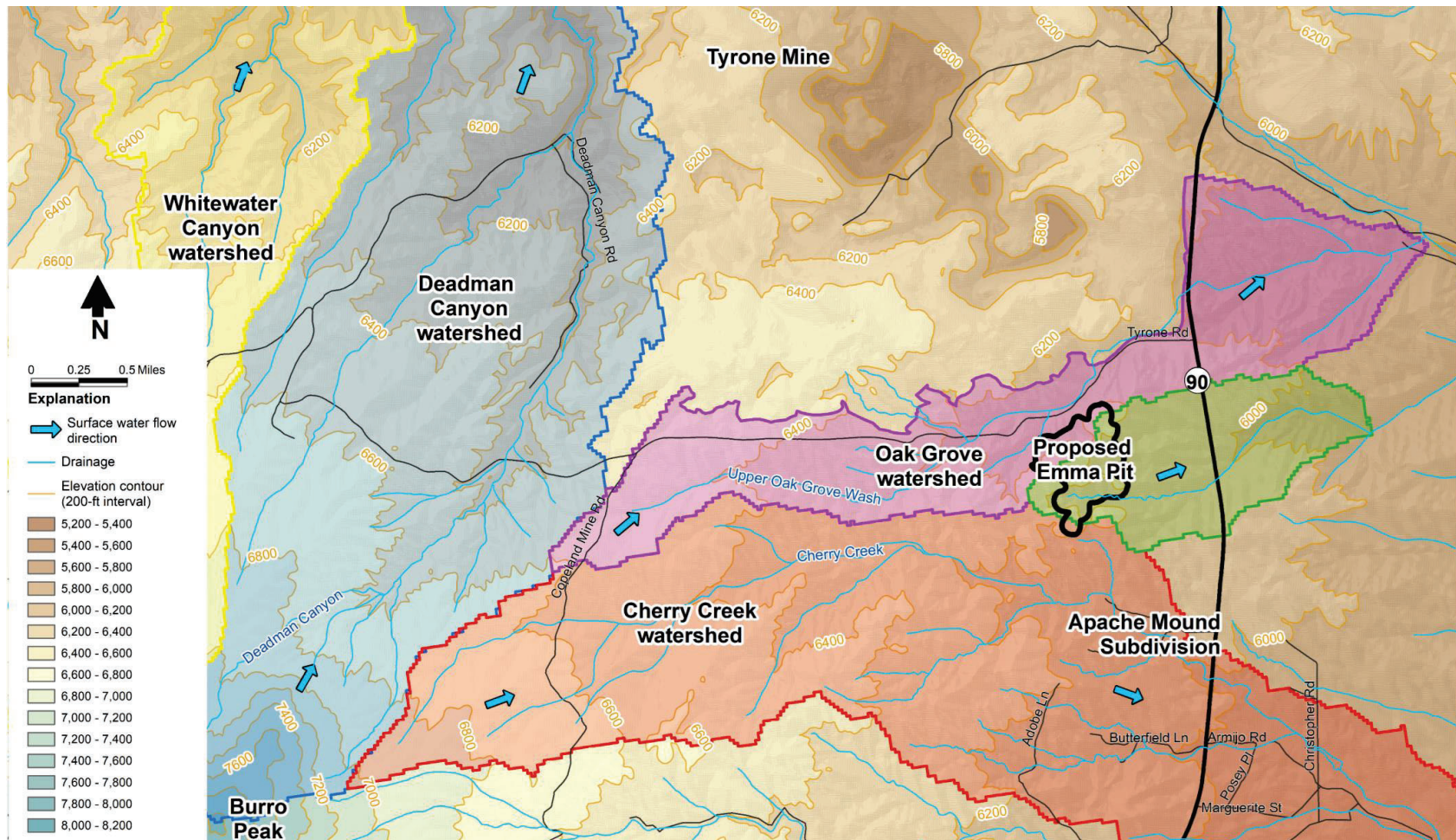

Emma Area Groundwater Levels and Flow Direction

FREEPORT
FOREMOST IN COPPER

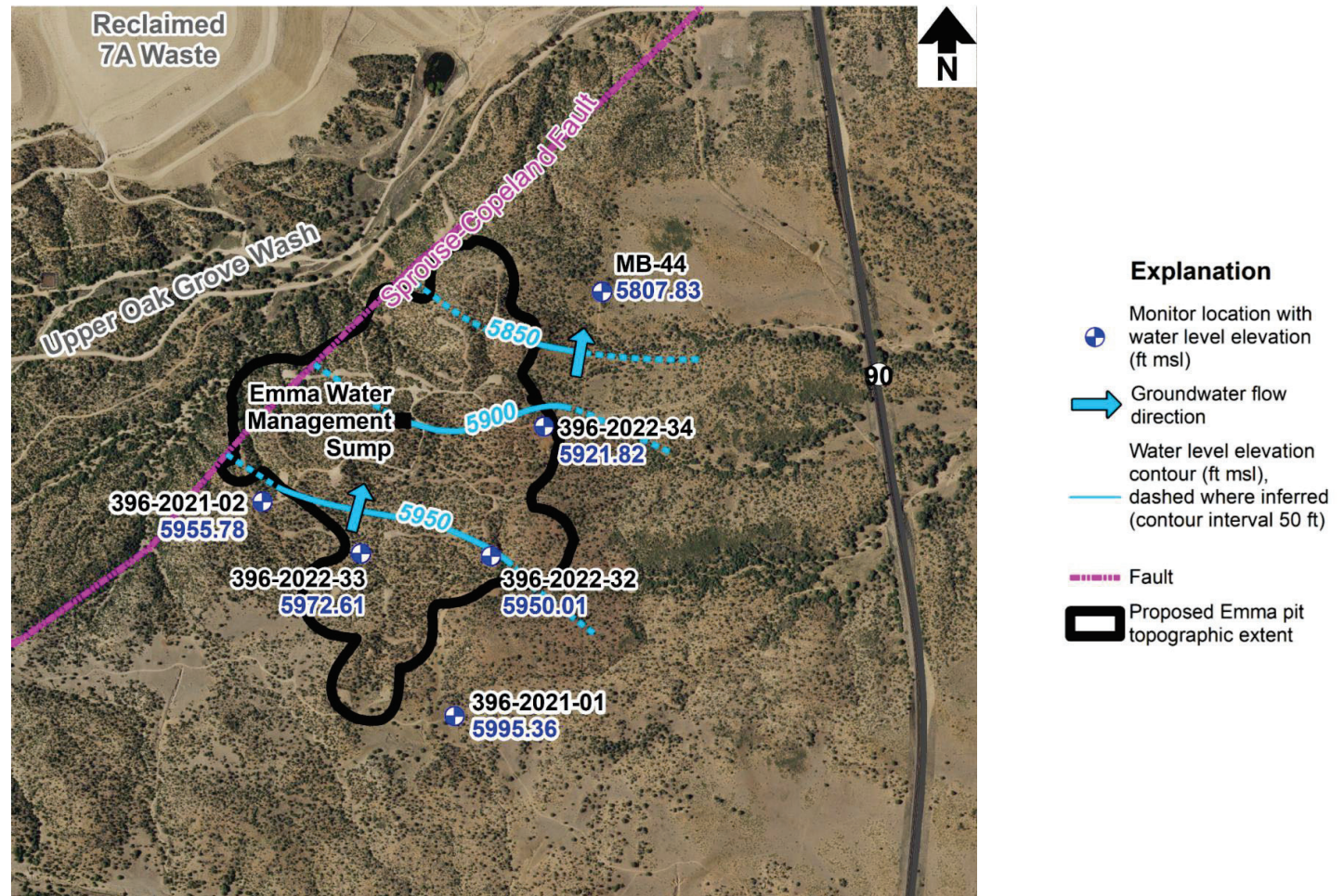

Emma Area Groundwater Quality



Explanation

-  Exceeds water quality standards
-  Meets water quality standards
-  Fault
-  Proposed Emma pit topographic extent

Proposed New Well Locations

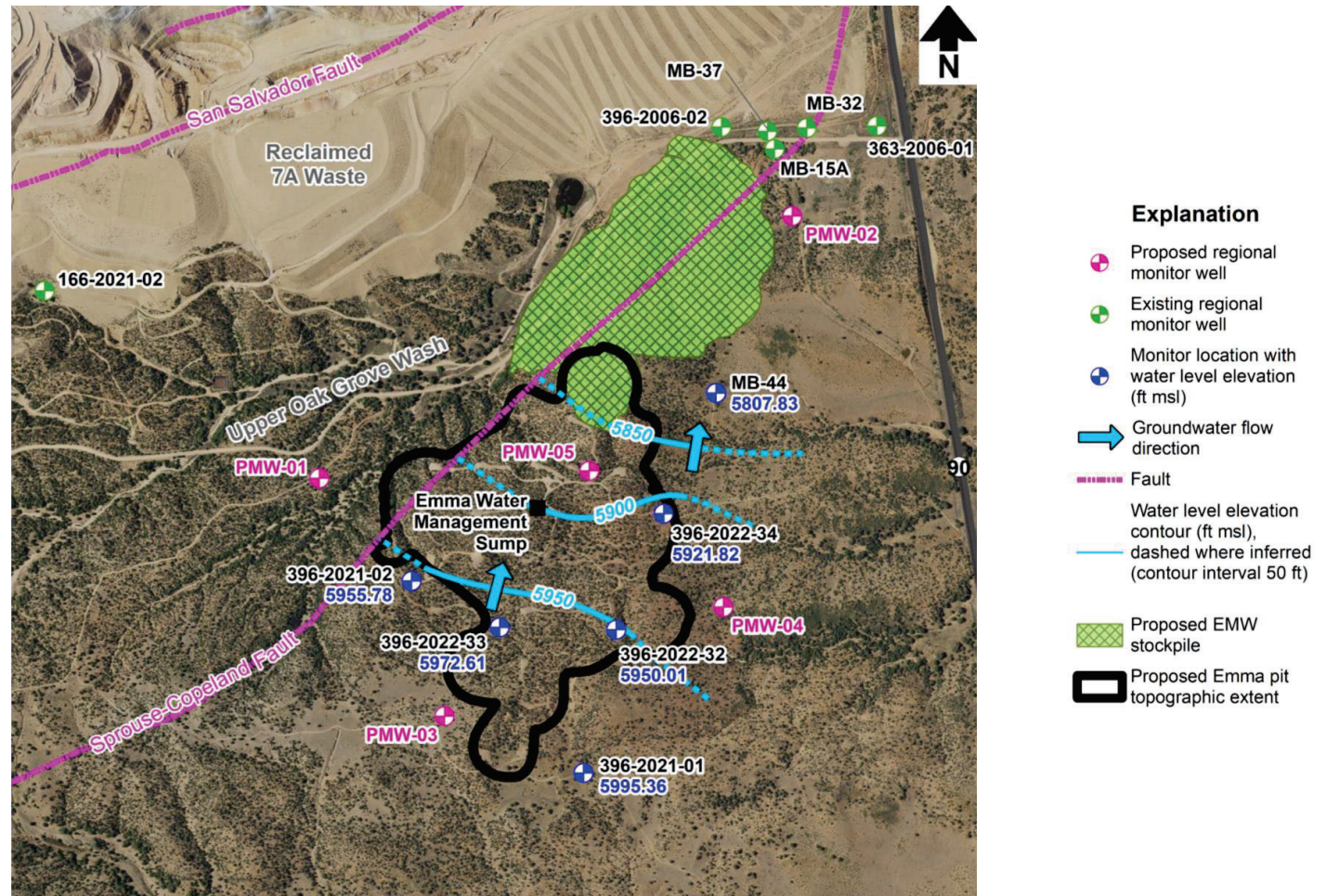

Simulated Groundwater Capture Zone

FREEPORT
FOREMOST IN COPPER

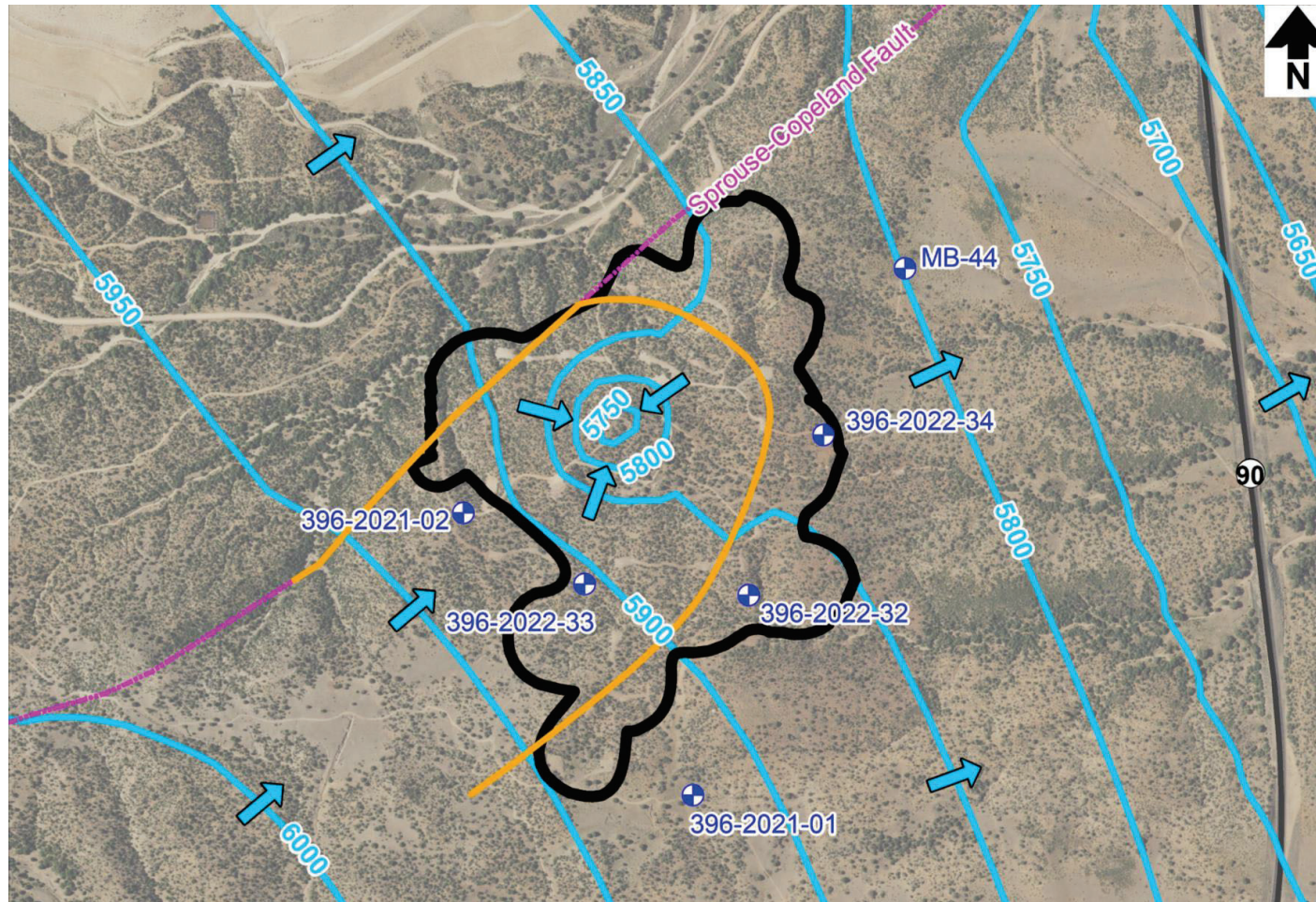

- Explanation**
- Monitoring location
 - Groundwater flow direction
 - Fault
 - Simulated groundwater elevation contour (8 years of dewatering, 50-ft contour interval, ft msl)
 - Predicted groundwater capture zone (8 years of dewatering)
 - Proposed Emma pit topographic extent

ELECTRIFYING THE FUTURE

Other Community Concerns

FREEPORT
FOREMOST IN COPPER

Other Studies / Actions

- Noise
- Lighting
- Viewshed
- Traffic

Impacts are within typically acceptable levels

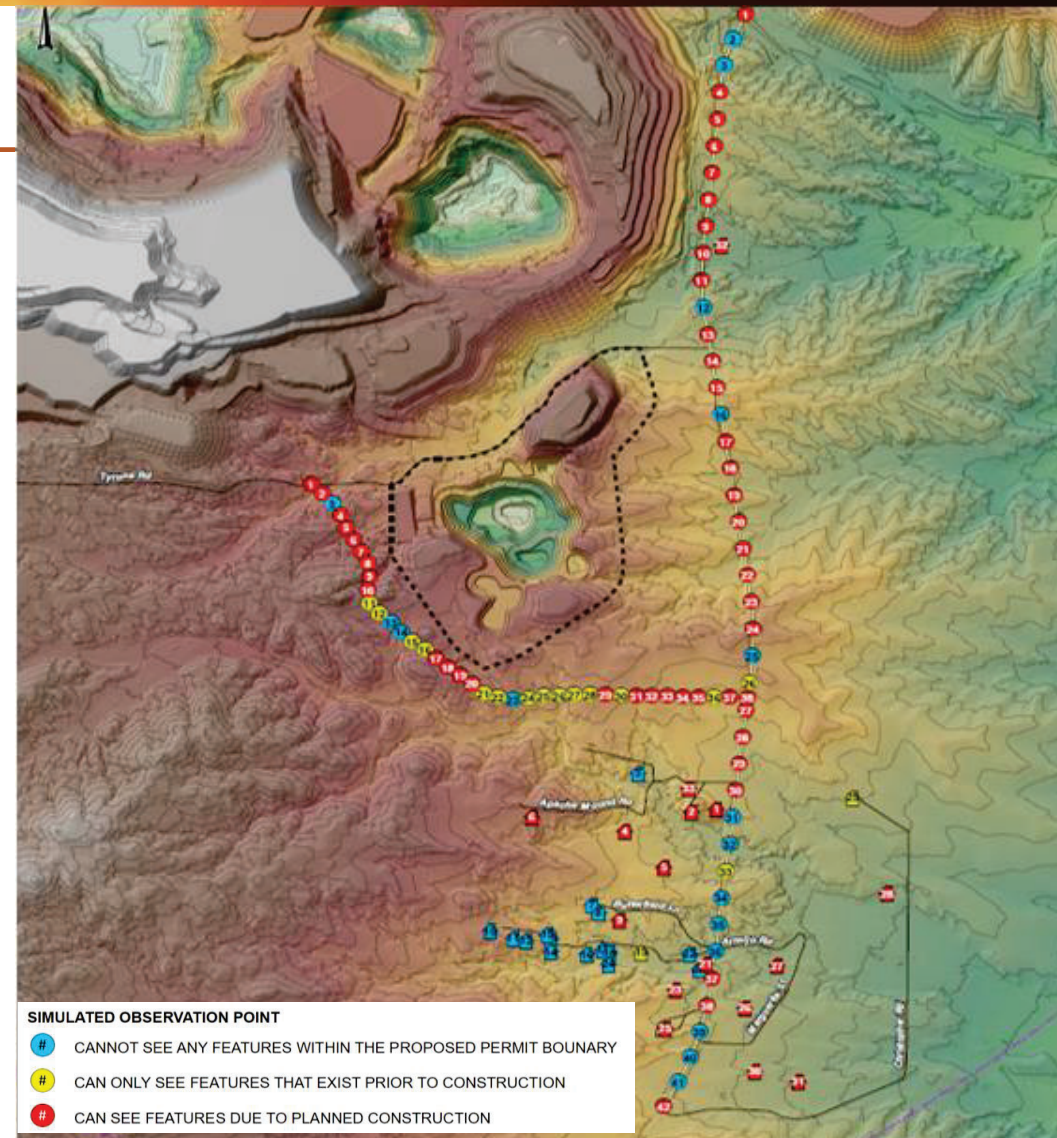

ELECTRIFYING THE FUTURE

Closure / Closeout Plan

(Reclamation Plan)

FREEPORT
FOREMOST IN COPPER

Reclamation Overview

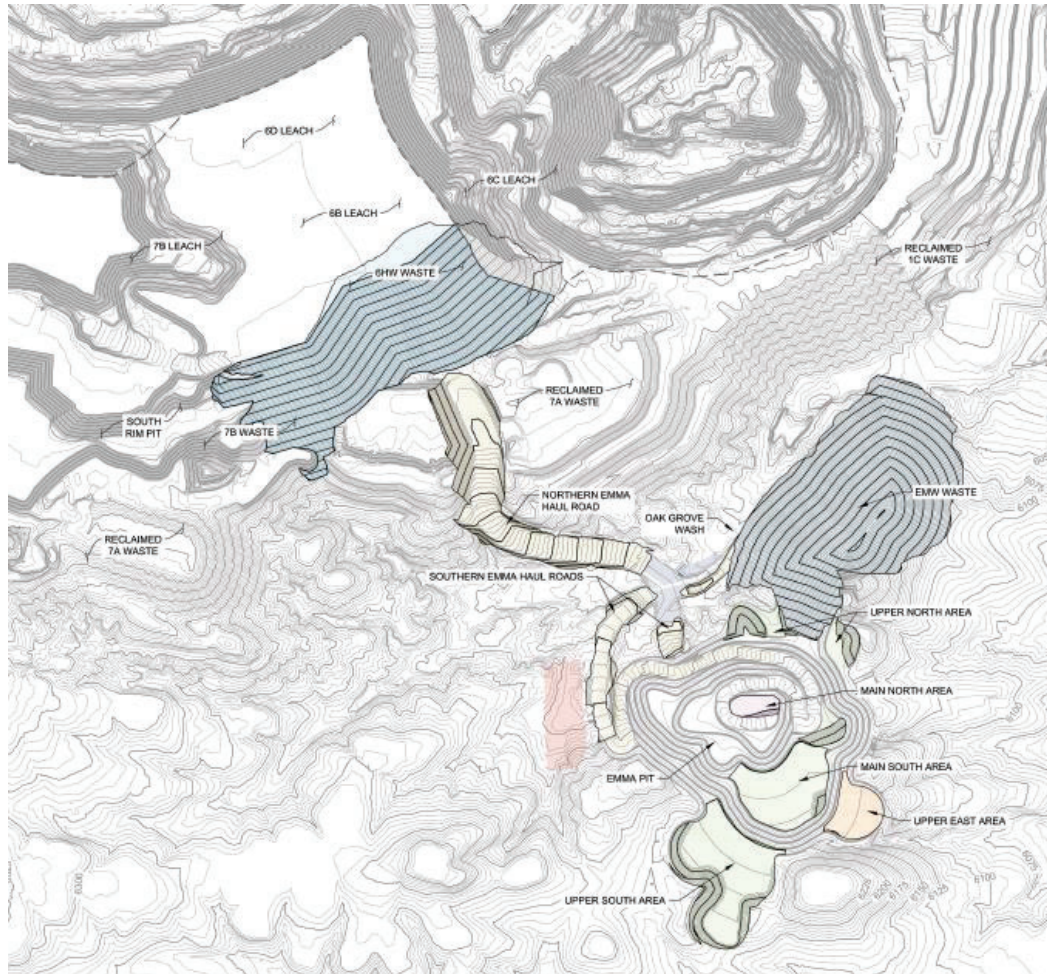

GENERAL LEGEND

	EXISTING GROUND CONTOUR
	DESIGN CONTOURS
	PIT WAIVER BOUNDARY
	AREA OF PIT TO BE BACKFILLED AND RECEIVE 1 FT OF SALVAGED SOIL DURING OPERATIONS
	AREA OF PIT TO BE BACKFILLED DURING OPERATIONS AND RECEIVE 1 FT OF SALVAGED SOIL DURING CLOSURE
	AREA OF PIT TO BE BACKFILLED DURING CLOSURE
	AREA OF STOCKPILES TO BE REGRADED AND RECEIVE 1 FT OF SALVAGED SOIL DURING CLOSURE
	AREA TO BE REVEGETATED
	AREA OF HAUL ROAD TO BE RIPPED AND REVEGETATED DURING CLOSURE
	AREA TO BE REVEGETATED DURING CLOSURE

Financial Assurance: \$12 MM

Wildlife Habitat and Water Management

Salvaged
topsoil /
topdressing

Weathered
granite
(bedrock)



Award Winning Reclamation

FREEPORT
FOREMOST IN COPPER

- Third party evaluation – Wildlife Habitat Council (WHC)
- Tyrone: 2016 and 2019 Gold Certified
- Recognizes meaningful wildlife habitat management

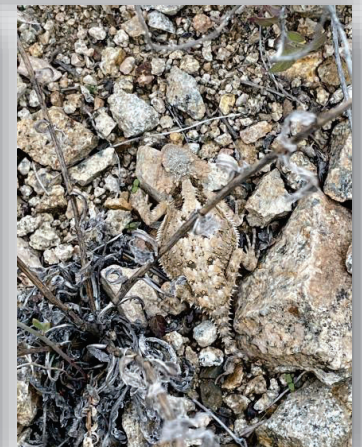

Grievance Management

Talk	Contact your local Freeport-McMoRan or Community Development representative (lphelps@fmi.com)
Call	Community Information and Grievance Line at 877-629-2609 , 24 hours a day, seven days a week (in English or Spanish)
Email	communitydevelopment@fmi.com or via FreeportInMyCommunity.com/contact
Mail	Freeport-McMoRan Community Development 333 N. Central Ave. Phoenix, AZ 85004

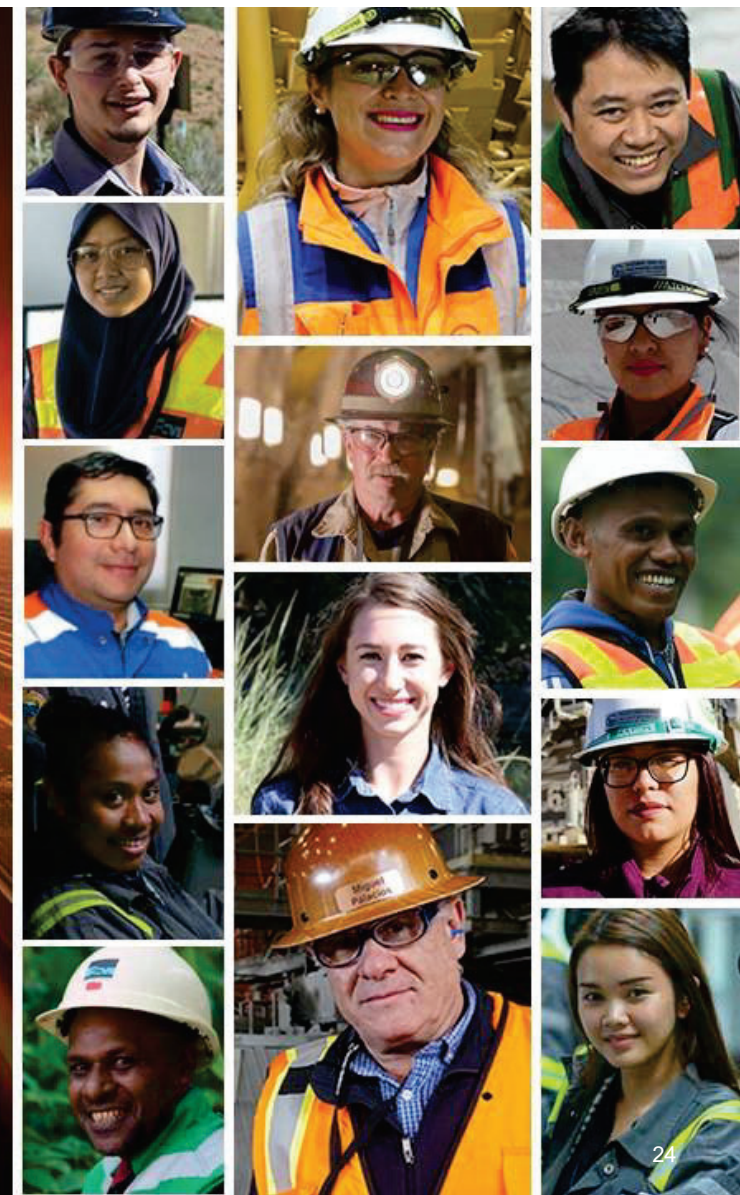
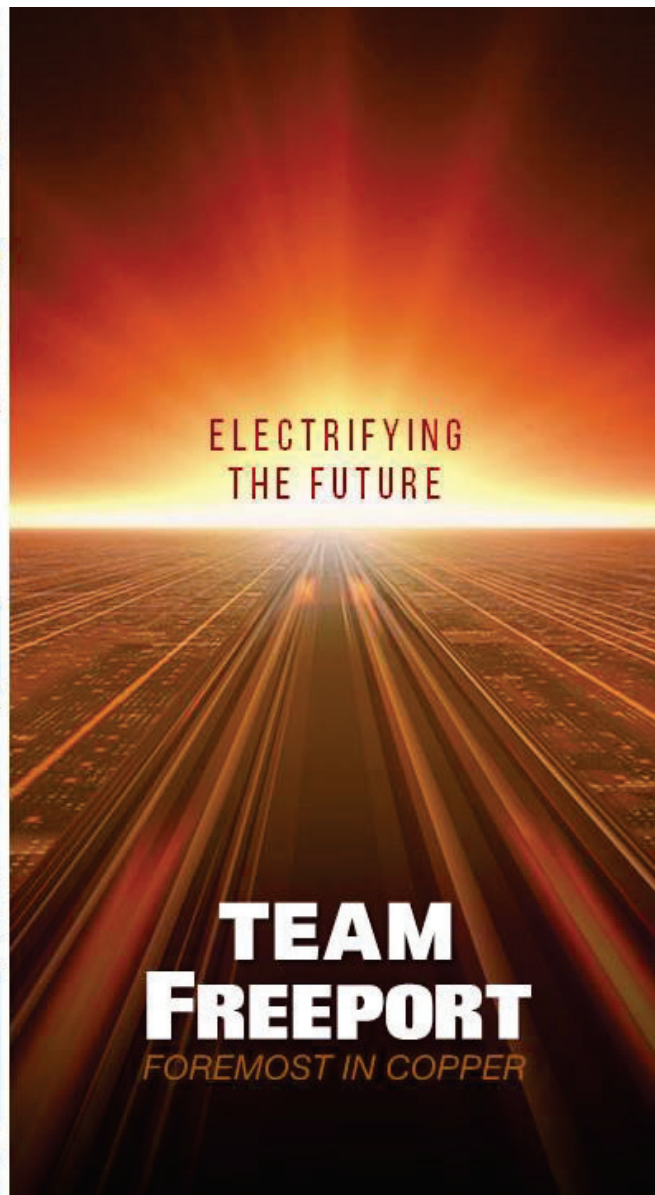

ELECTRIFYING THE FUTURE

Reference Slides

FREEPORT
FOREMOST IN COPPER

ELECTRIFYING THE FUTURE

Viewshed

Voluntary Study

FREEPORT
FOREMOST IN COPPER

Viewshed Overview

LEGEND

- EMMA PROPOSED PERMIT BOUNDARY
- 2-MILE PERMIT BOUNDARY BUFFER

SIMULATED OBSERVATION POINT

- CANNOT SEE ANY FEATURES WITHIN THE PROPOSED PERMIT BOUNDARY
- CAN ONLY SEE FEATURES THAT EXIST PRIOR TO CONSTRUCTION
- CAN SEE FEATURES DUE TO PLANNED CONSTRUCTION

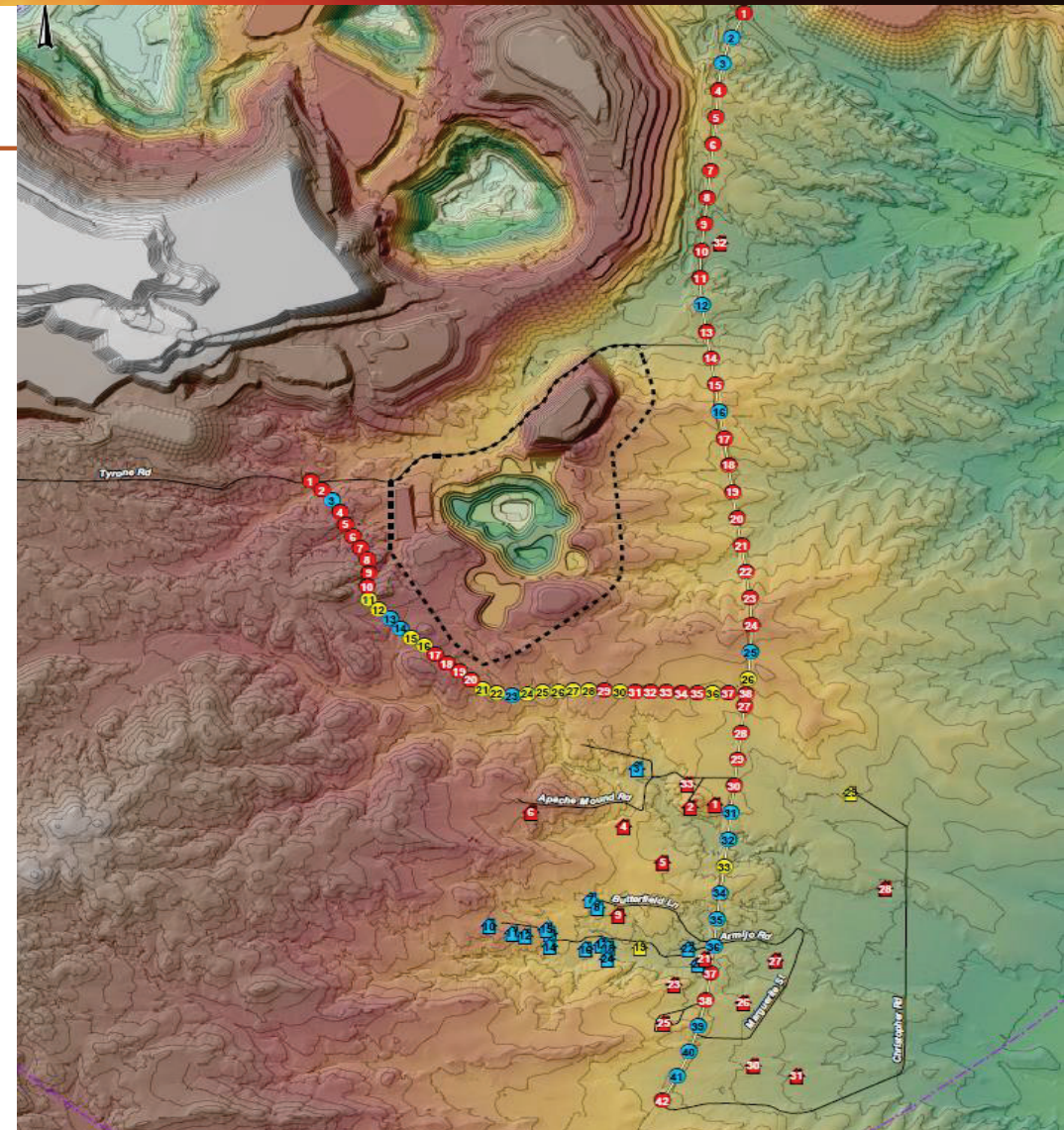

Elevation Increases

- EMMA PROPOSED PERMIT BOUNDARY
- EXISTING ROAD
- PROPOSED ROAD
- SURFACE ELEVATION CONTOURS (100 FOOT INTERVAL)
- SURFACE ELEVATION CONTOURS (25 FOOT INTERVAL)

AREAS PROJECTED TO SEE SIGNIFICANT ELEVATION GAINS IN FINAL DESIGN
FEET ABOVE EXISTING GRADE

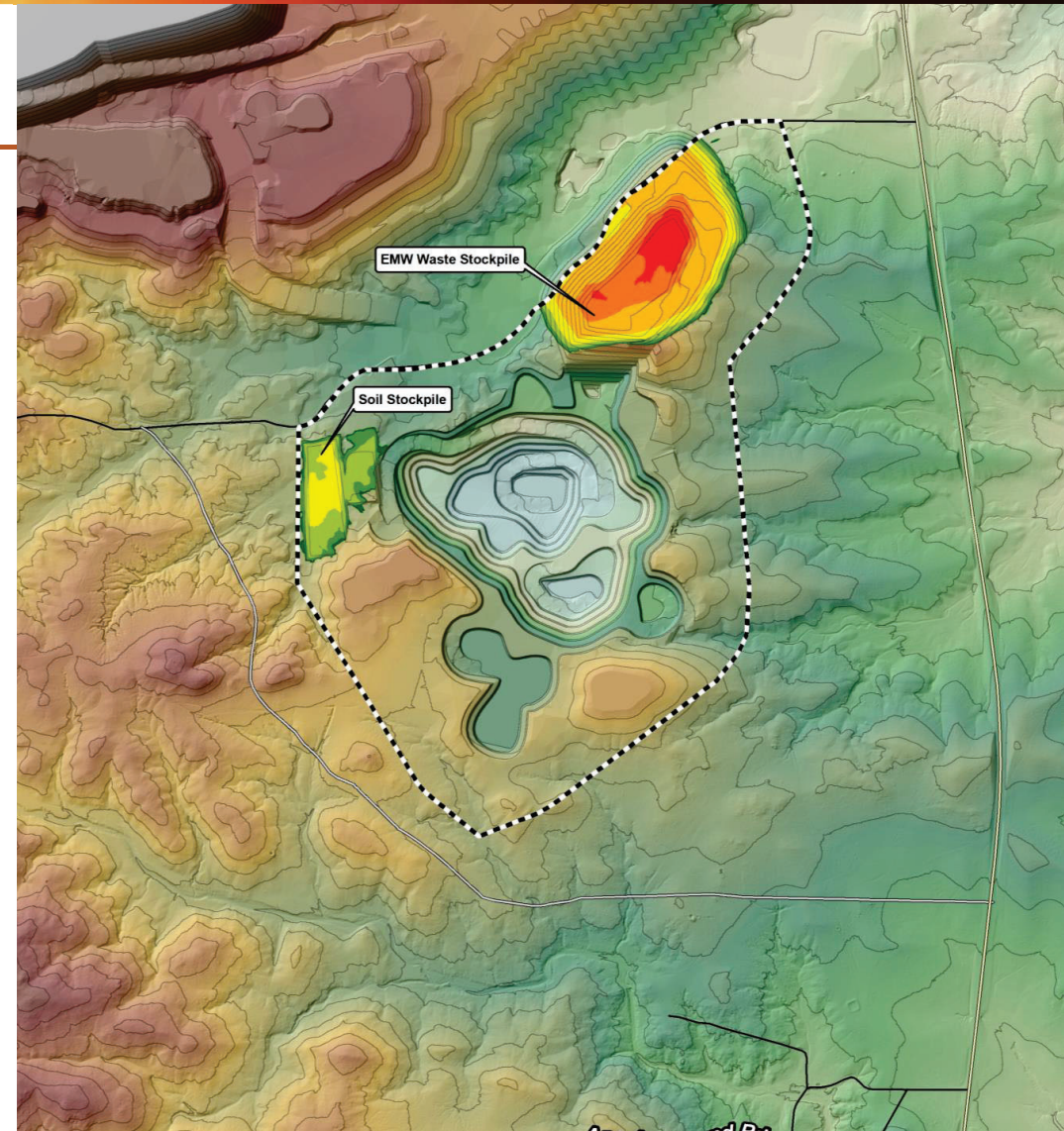
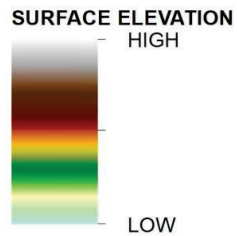
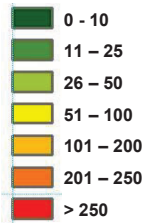

Tyrone Reclamation Seed Mix

- Living document
- Species selection
- Agency approved
- Community input

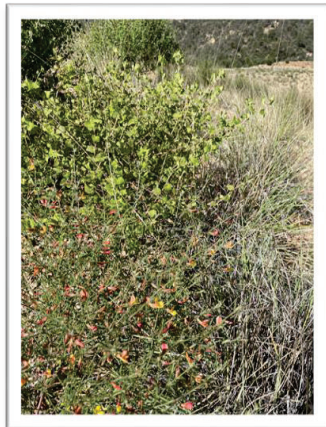
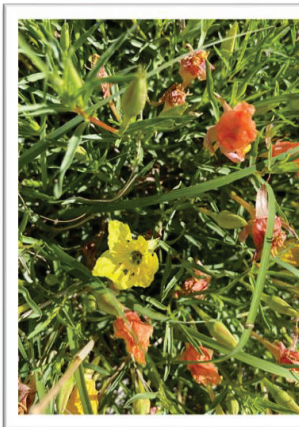
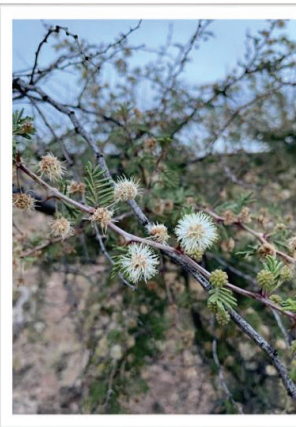

Blasting Plan

- Closest residential structure is over 3,000 ft. away – no public or private facilities within zone of concern
- Vibrations monitored
- Blasts only occur during daylight hours
- Typical blast schedule is once per day Mon-Fri.
- Pre-blast surveys will be available for Apache Mound residents
- Plan reviewed and certified by 3rd Party Distinguished blasting consultant

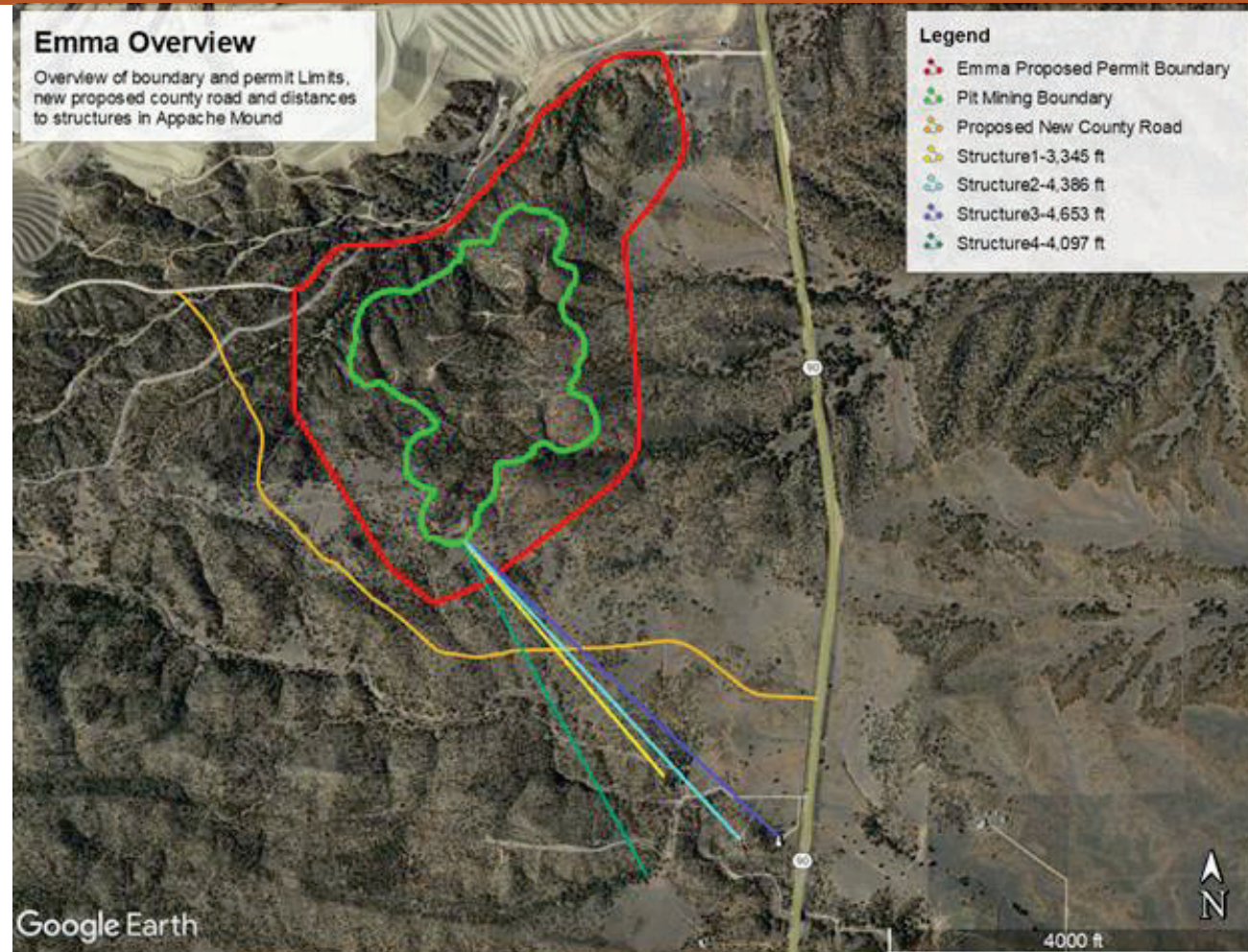

ELECTRIFYING THE FUTURE

Noise

Voluntary Study

FREEPORT
FOREMOST IN COPPER

Noise Modeling Results

FREEPORT
FOREMOST IN COPPER**LEGEND**

- Noise Sensitive Area
- ⊗ Noise Monitoring Locations

Noise Contours

- 30 dBA
- 35 dBA
- 40 dBA
- 45 dBA
- 50 dBA
- 55 dBA
- 60 dBA
- 65 dBA
- 70 dBA
- 75 dBA
- EMMA Expansion Area
- EMMA Pit Area Yr 4
- Haul Road Area 1 Final
- Haul Road Area 2 Final

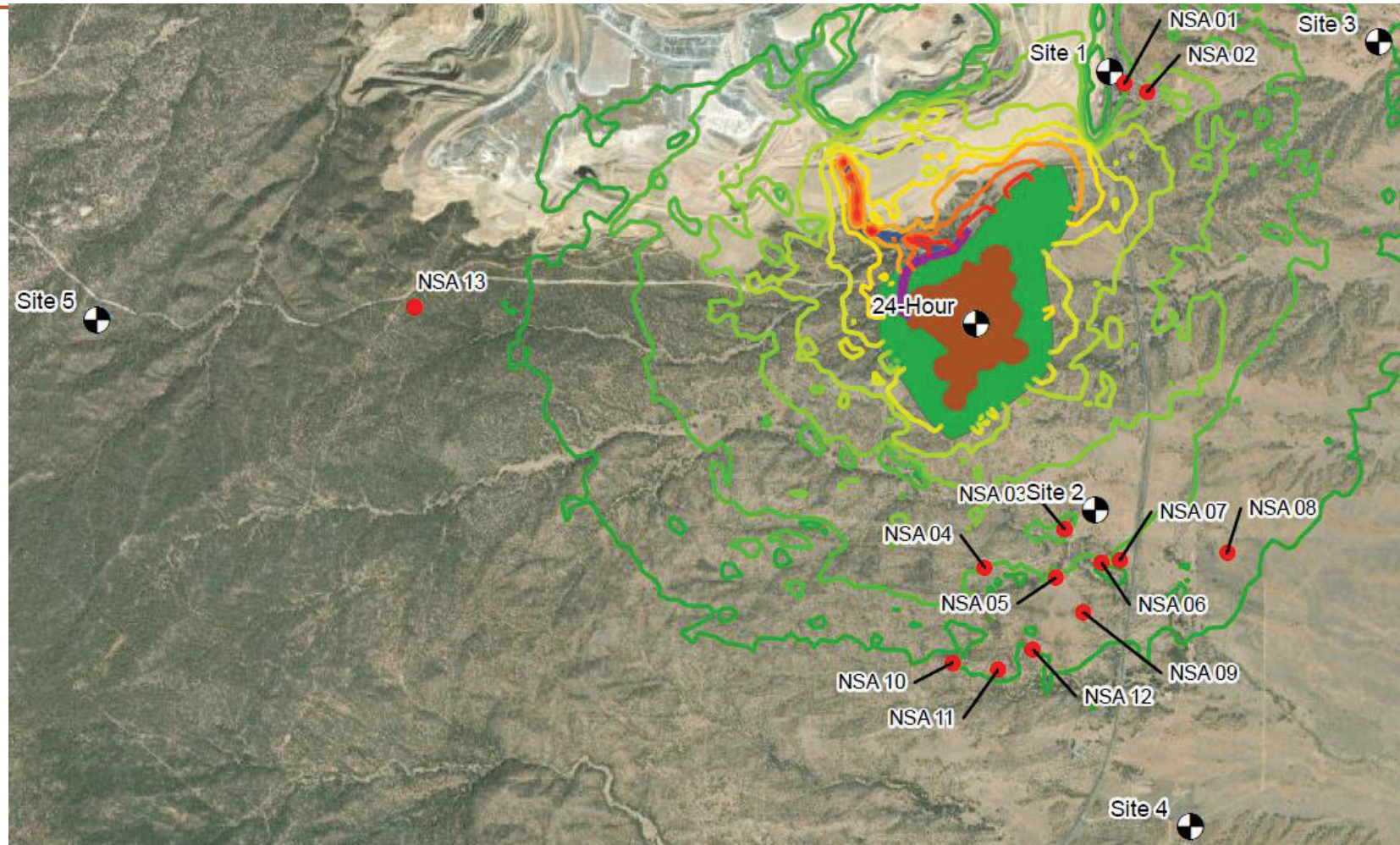

ELECTRIFYING THE FUTURE

Light

Voluntary Study

FREEPORT
FOREMOST IN COPPER

Light Modeling Results

FREEPORT
FOREMOST IN COPPER

