









## GENERAL NOTES:

1. CONTRACTOR IS TO FOLLOW EQUIPMENT ACCESS ROUTE AS SHOWN OR AS DIRECTED BY THE PROJECT MANAGER.
2. DISTURBANCE TO THE AREA SHALL BE KEPT TO A MINIMUM.
3. EQUIPMENT OPERATION, MATERIAL STORAGE, STAGING, OFFROAD TRAVEL, AND/OR OTHER PROJECT IMPACTS OUTSIDE OF CLEARED AREAS IS PROHIBITED.

## LEGEND

— — — — TWO-TRACK ACCESS ROUTE

NEW MEXICO ENERGY MINERALS & NATURAL RESOURCES DEPARTMENT PROJECT NO. EMMNRD-MIND-2023-02 GALLUP COAL FIRE MITIGATION PROJECT GALLUP, NEW MEXICO ACCESS ROUTE PLAN	MARK	DATE	DESCRIPTION	BY	CAUTION - THIS PROJECT REQUIRES CONSTRUCTION WORK IN, AROUND, AND OVER HAZARDOUS AND UNPROTECTED MINE SHAFTS, STOPES, ADITS, AND OTHER OPENINGS WHICH MAY BE OPEN TO THE SURFACE OR HIDDEN FROM VIEW BY TRASH, DEBRIS, OR THIN AND UNSTABLE LAYERS OF SURFACE MATERIALS OR ROCK. THE CONSTRUCTOR SHALL BE RESPONSIBLE FOR THOROUGHLY INVESTIGATING THE SITE CONDITIONS AND SCHEDULING EQUIPMENT, EQUIPMENT OPERATIONS, PERSONNEL AND SAFETY PROCEDURES TO PREVENT ACCIDENTS AND INJURIES.
		02/19/23	ISSUE FOR BID	DLL	
PROJ: 117-71119001 DESN: S. HURLEY DRWN: L. WEATHERL CHKD: D. LONGWELL					
02					
 <b>TETRA TECH</b> www.tetratech.com					6121 Indian School Road NE, Suite 205 Albuquerque, NM 87110 Phone: 505.881.3188
					



3/3/2023 10:13:06 AM - Y:\GEO\GUP\VOL\PROJECTS\DATA\NM AML\4. TASK\TASK 11 - GALLUP FIRES PLANS-SPECS\CAD\SHEET\FILES-C-03 DETAIL SITE PLAN.DWG - WEATHERL, LAURA



### LEGEND

- DISTURBANCE AREA LIMITS
- S-FENCE
- MAJOR CONTOUR (10' INTERVAL)
- MINOR CONTOUR (2' INTERVAL)
- BH-09 BOREHOLE LOCATION

### GENERAL NOTES:

- DISTURBANCE TO THE AREA SHALL BE KEPT TO A MINIMUM.
- EQUIPMENT OPERATION, MATERIAL STORAGE, STAGING, OFFROAD TRAVEL, AND/OR OTHER PROJECT IMPACTS OUTSIDE OF CLEARED AREAS IS PROHIBITED.
- IN ADDITION TO APPROPRIATE STORMWATER AND SEDIMENT CONTROLS, PER THE SPECIFICATIONS, CONTRACTOR SHALL INSTALL AND MAINTAIN CONSTRUCTION SAFETY FENCING AROUND ALL OPEN EXCAVATIONS AND OTHER HAZARDOUS AREAS.
- THE CONTRACTOR SHALL BE RESPONSIBLE FOR THE SAFETY AND SECURITY OF EQUIPMENT AND MATERIALS STORED AT THE SITE AND SHALL INSTALL AND MAINTAIN NECESSARY OR APPROPRIATE SECURITY MEASURES.

ABANDONED MINE LAND PROGRAM  
MINING AND MINERAL DIVISION

NEW MEXICO ENERGY, MINERALS, AND  
NATURAL RESOURCES DEPARTMENT

www.tetratech.com  
6121 Indian School Road NE, Suite 205  
Albuquerque, NM 87110  
Phone: 505.861.3168

CAUTION - THIS PROJECT REQUIRES CONSTRUCTION WORK IN, AROUND, AND OVER HAZARDOUS AND UNPROTECTED MINE SHAFTS, STOPS, ADITS, AND OTHER OPENINGS WHICH MAY BE OPEN TO THE SURFACE OR HIDDEN FROM VIEW BY TRASH, DEBRIS, OR THIN AND UNSTABLE LAYERS OF SURFACE MATERIALS OR ROCK. THE CONSTRUCTOR SHALL BE RESPONSIBLE FOR THOROUGHLY INVESTIGATING THE SITE CONDITIONS AND SCHEDULING EQUIPMENT, EQUIPMENT OPERATIONS, PERSONNEL AND SAFETY PROCEDURES TO PREVENT ACCIDENTS AND INJURIES.

BY	DESCRIPTION	DATE	MARK
DLL	ISSUE FOR BID	02/19/23	

NEW MEXICO ENERGY MINERALS & NATURAL RESOURCES DEPARTMENT  
PROJECT NO. EMINRD-MMD-2023-02

GALLUP COAL FIRE MITIGATION PROJECT  
GALLUP, NEW MEXICO

ENTERPRISE BROWN  
SITE PLAN

PROJ:	117-7119001
DESIN:	S. HURLEY
DRWN:	L. WEATHERL
CHKD:	D. LONGWELL

03

Copyright: Tetra Tech

Bar Measures 1 inch, otherwise drawing not to scale



3/3/2023 10:13:16 AM - Y:\GEO\UPV\PROJECTS\DATA\NM AML\4. TASK\TASK 11 - GALLUP FIRES PLANS-SPEC\CAD\SITEFILES\C-03 DETAIL SITE PLAN.DWG - WEATHERL LAURA



PLAN VIEW  
SCALE: HORIZ: 1"=30'

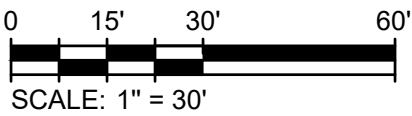
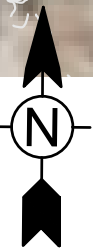

ABANDONED MINE LAND PROGRAM  
MINING AND MINERAL DIVISION  
NEW MEXICO ENERGY, MINERALS, AND  
NATURAL RESOURCES DEPARTMENT

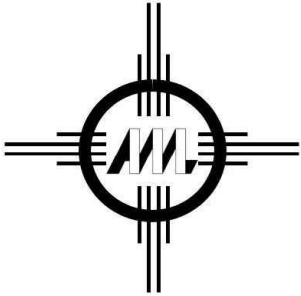

LEGEND

- DISTURBANCE AREA LIMITS
- S-FENCE
- MAJOR CONTOUR (10' INTERVAL)
- MINOR CONTOUR (2' INTERVAL)
- BOREHOLE LOCATION

GENERAL NOTES:

- DISTURBANCE TO THE AREA SHALL BE KEPT TO A MINIMUM.
- EQUIPMENT OPERATION, MATERIAL STORAGE, STAGING, OFFROAD TRAVEL, AND/OR OTHER PROJECT IMPACTS OUTSIDE OF CLEARED AREAS IS PROHIBITED.
- IN ADDITION TO APPROPRIATE STORMWATER AND SEDIMENT CONTROLS, PER THE SPECIFICATIONS, CONTRACTOR SHALL INSTALL AND MAINTAIN CONSTRUCTION SAFETY FENCING AROUND ALL OPEN EXCAVATIONS AND OTHER HAZARDOUS AREAS.
- THE CONTRACTOR SHALL BE RESPONSIBLE FOR THE SAFETY AND SECURITY OF EQUIPMENT AND MATERIALS STORED AT THE SITE AND SHALL INSTALL AND MAINTAIN NECESSARY OR APPROPRIATE SECURITY MEASURES.

**TETRA TECH**

www.tetratech.com  
6121 Indian School Road NE, Suite 205  
Albuquerque, NM 87110  
Phone: 505.861.3168

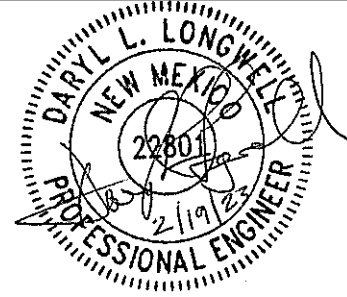

CAUTION - THIS PROJECT REQUIRES CONSTRUCTION WORK IN, AROUND, AND OVER HAZARDOUS AND UNPROTECTED MINE SHAFTS, STOPS, ADITS, AND OTHER OPENINGS WHICH MAY BE OPEN TO THE SURFACE OR HIDDEN FROM VIEW BY TRASH, DEBRIS, OR THIN AND UNSTABLE LAYERS OF SURFACE MATERIALS OR ROCK. THE CONSTRUCTOR SHALL BE RESPONSIBLE FOR THOROUGHLY INVESTIGATING THE SITE CONDITIONS AND SCHEDULING EQUIPMENT, EQUIPMENT OPERATIONS, PERSONNEL, AND SAFETY PROCEDURES TO PREVENT ACCIDENTS AND INJURIES.

MARK	DATE	DESCRIPTION	BY
	02/19/23	ISSUE FOR BID	DLL

NEW MEXICO ENERGY MINERALS & NATURAL RESOURCES DEPARTMENT  
PROJECT NO. EMINRD-MMD-2023-02  
GALLUP COAL FIRE MITIGATION PROJECT  
GALLUP, NEW MEXICO

NAVAJO NO. 1  
SITE PLAN

PROJ:	117-7119001
DESN:	S. HURLEY
DRWN:	L. WEATHERL
CHKD:	D. LONGWELL

04



SCALE: HORIZ: 1"=30



© 2023 Microsoft Corporation © 2022 Maxar © CNES (2022)



A SINKHOLE SUBSIDENCE FEATURE, APPROXIMATELY 15-FEET IN DIAMETER WITH A FRACTURE IN THE BEDROCK AT THE BASE. STEADY FLOW OF MUSTY AIR VENTS FROM FRACTURE. SLIGHTLY ELEVATED TEMPERATURES (ABOVE AMBIENT) OBSERVED DURING INVESTIGATION, BUT NO HAZARDOUS GASES OR COMBUSTION INDICATORS WERE DETECTED.



A DISCRETE FRACTURE IN THE BEDROCK WALL OF A SMALL SINKHOLE. SLIGHT FLOW OF AIR OBSERVED. TEMPERATURES WERE RECORDED NEAR AMBIENT, BUT NO HAZARDOUS GASES OR COMBUSTION INDICATORS WERE DETECTED DURING INVESTIGATION.



A SINKHOLE SUBSIDENCE FEATURE APPROXIMATELY 30-FEET IN DIAMETER WITH AN OPENING IN THE FRACTURED SANDSTONE AT THE BASE OF THE SOUTHERN WALL. SLIGHTLY ELEVATED TEMPERATURES (ABOVE AMBIENT) OBSERVED DURING INVESTIGATION, BUT NO HAZARDOUS GASES OR COMBUSTION INDICATORS WERE DETECTED.

1. DISTURBANCE TO THE AREA SHALL BE KEPT TO A MINIMUM. AT THE NAVAJO NORTH SITE, VEHICULAR TRAFFIC IS RESTRICTED TO THE EXISTING POWERLINE ROAD. NO OFF-ROAD VEHICULAR ACCESS IS ALLOWED DUE TO CULTURAL RESOURCES IN THE AREA.
2. TWO-PART POLYURETHANE FOAM (PUF) WILL BE PLACED TO SEAL THE OPEN ROCK FRACTURES AT EACH IDENTIFIED FEATURE.
3. ALL PUF MATERIALS SHALL BE TRANSPORTED BY HAND OR WHEELBARRROW TO THE SITE FEATURES ALONG PATHWAYS TO BE DESIGNATED BY THE AML PROJECT MANAGER.
4. THE DEPTH OR MINIMUM THICKNESS OF THE PUF PLUG SHALL BE A MINIMUM OF TWO TIMES THE SMALLEST DIMENSION OF THE OPENING. CONTRACTOR IS RESPONSIBLE FOR MEASURING OPENINGS AND SATISFYING THEMSELVES OF THE REQUIRED QUANTITIES, PRIOR TO BIDDING.
5. PUF SHALL BE INSTALLED IN LIFTS WITH A MAXIMUM RISE OF 18-INCHES WITH ADEQUATE TIMES BETWEEN LIFTS TO PREVENT SUBSEQUENT LIFTS OF FRESH FOAM FROM CUTTING INTO THE RISING FOAM OF A PRECEDING LIFT. IN ACCORDANCE WITH PROJECT SPECIFICATIONS.
6. FOLLOWING THE PLACEMENT AND CURING OF THE PUF PLUGS, ALL PUF SHALL BE COVERED WITH A MINIMUM 2-FOOT THICK SOIL COVER.

ABANDONED MINE LAND PROGRAM  
MINING AND MINERAL DIVISION

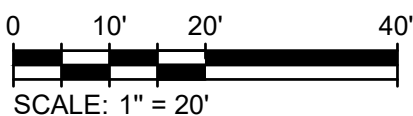
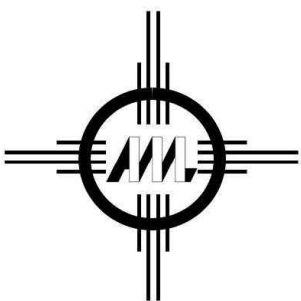
NEW MEXICO ENERGY, MINERALS, AND  
NATURAL RESOURCES DEPARTMENT

Bar Measures 1 inch, otherwise drawing not to scale

# TETRA TECH

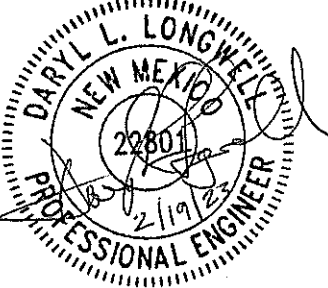
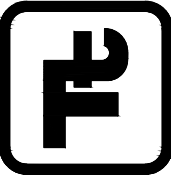

CAUTION - THIS PROJECT REQUIRES CONSTRUCTION OF WORK IN, AROUND, AND OVER HAZARDOUS UNPROTECTED MINE SHAFTS, STOPS, ADITS, AND OTHER OPENINGS WHICH MAY BE OPEN TO THE SURFACE OR HIDDEN FROM VIEW BY TRASH, DEBRIS, OR THIN AND UNSTABLE LAYERS OF SURFACE MATERIALS OR ROCK. THE CONSTRUCTOR SHALL BE RESPONSIBLE FOR THOROUGHLY INVESTIGATING THE SITE CONDITIONS AND SCHEDULING EQUIPMENT, EQUIPMENT OPERATIONS, PERSONNEL AND SAFETY PROCEDURES TO PREVENT ACCIDENTS AND INJURIES.

[illegible]

NEW MEXICO ENERGY MINERALS & NATURAL RESOURCES DEPARTMENT  
PROJECT NO. EMNRD-MMD-2023-02

GALLUP COAL FIRE MITIGATION PROJECT  
GALLUP, NEW MEXICO

NAVAJO NORTHERN  
GALLUP, NEW MEXICO

NAVAJO NORTHERN  
CITY OF AN

# SITE PLAN

PROJ: 117-7119001

DESN: S. HURLEY

DRWN: L. WEATHERL

CHRD: D. LONGWELL

05



3/3/2023 10:51:40 AM - Y:\GEOSUPV\PROJECTS\DATA\NM AML\4. TASK\TASK 11 - GALLUP FIRES PLANS-SPEC\CAD\SITEFILES\SC-06 SITE PLAN.DWG - WEATHERL, LAURA

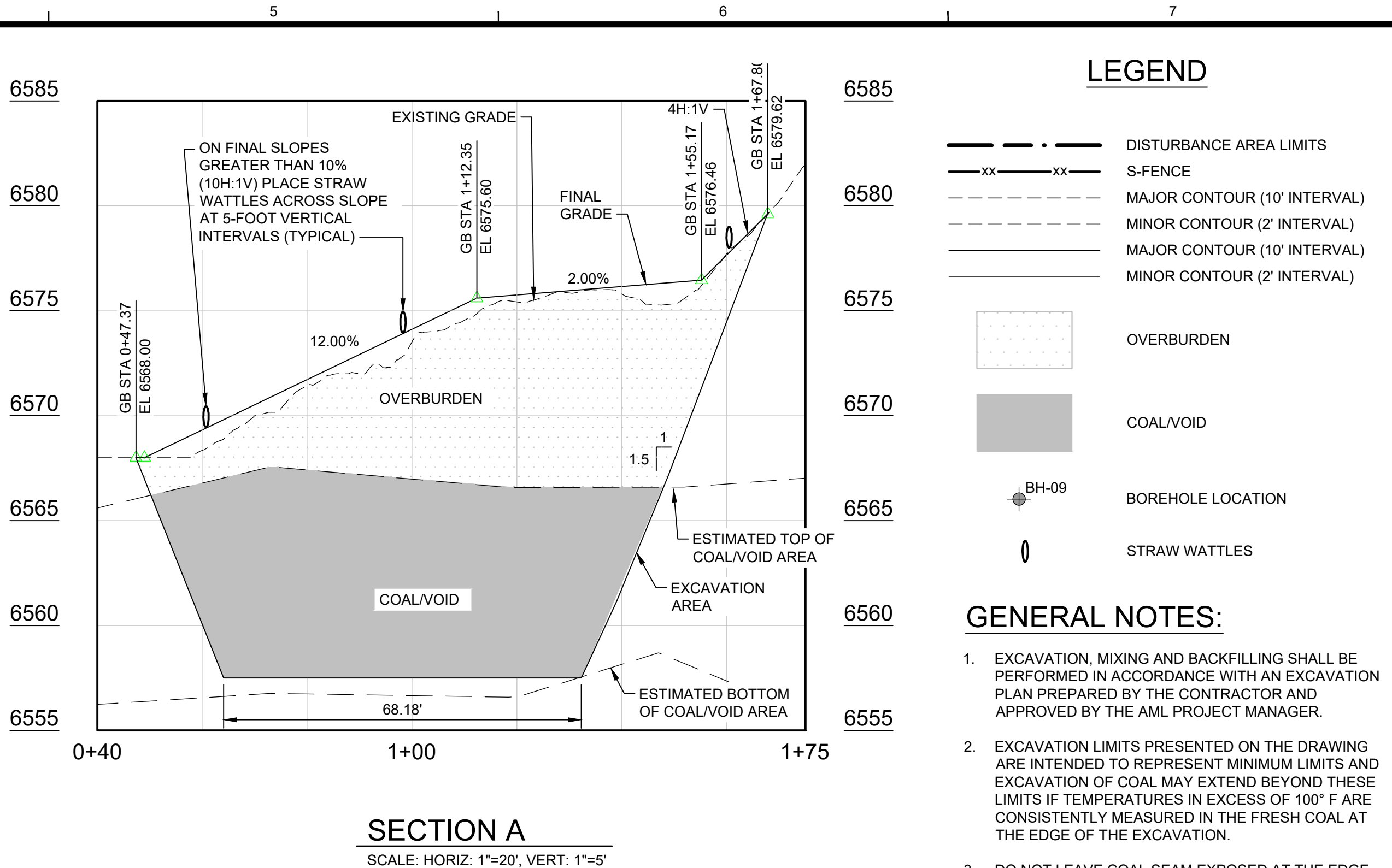
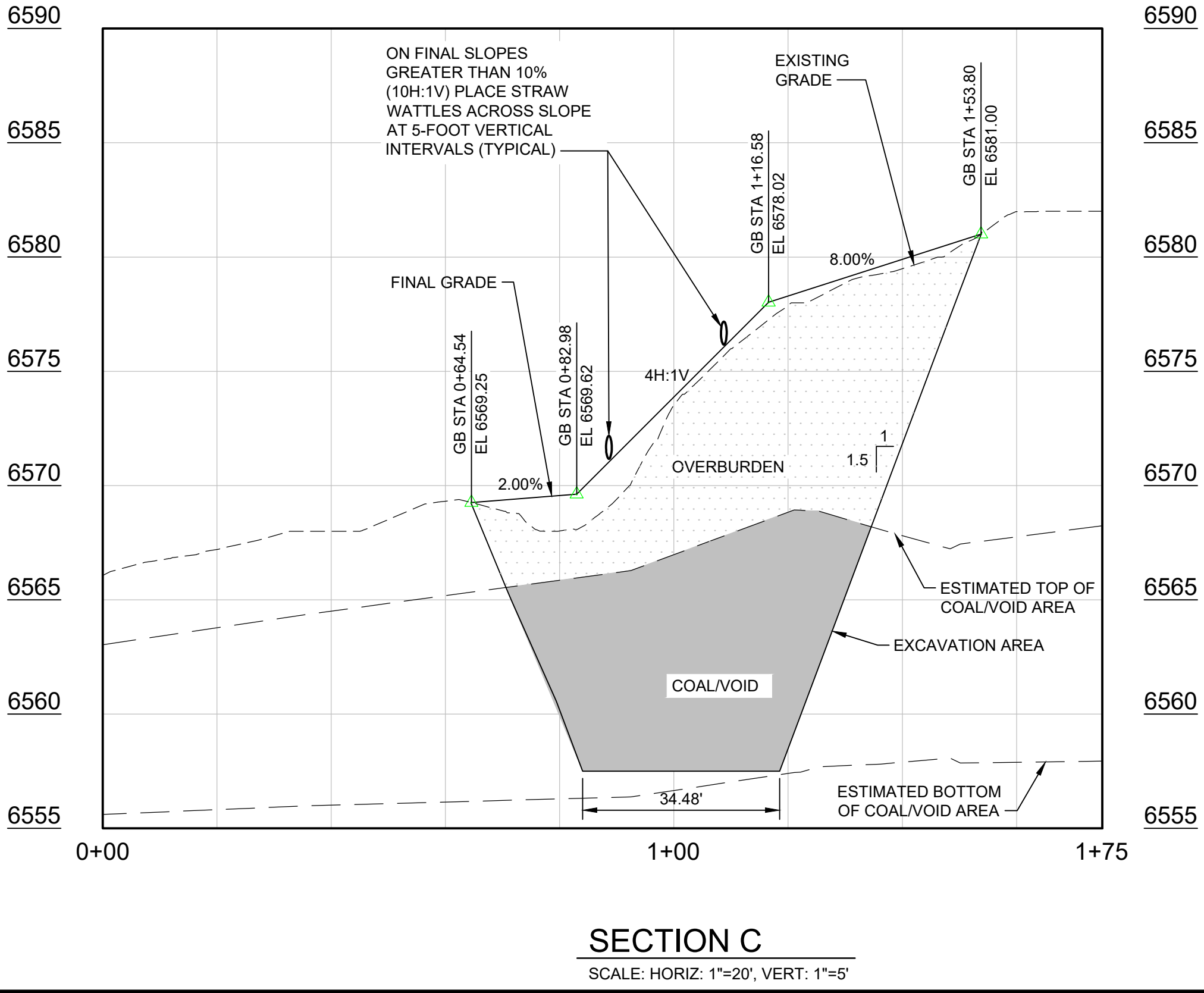
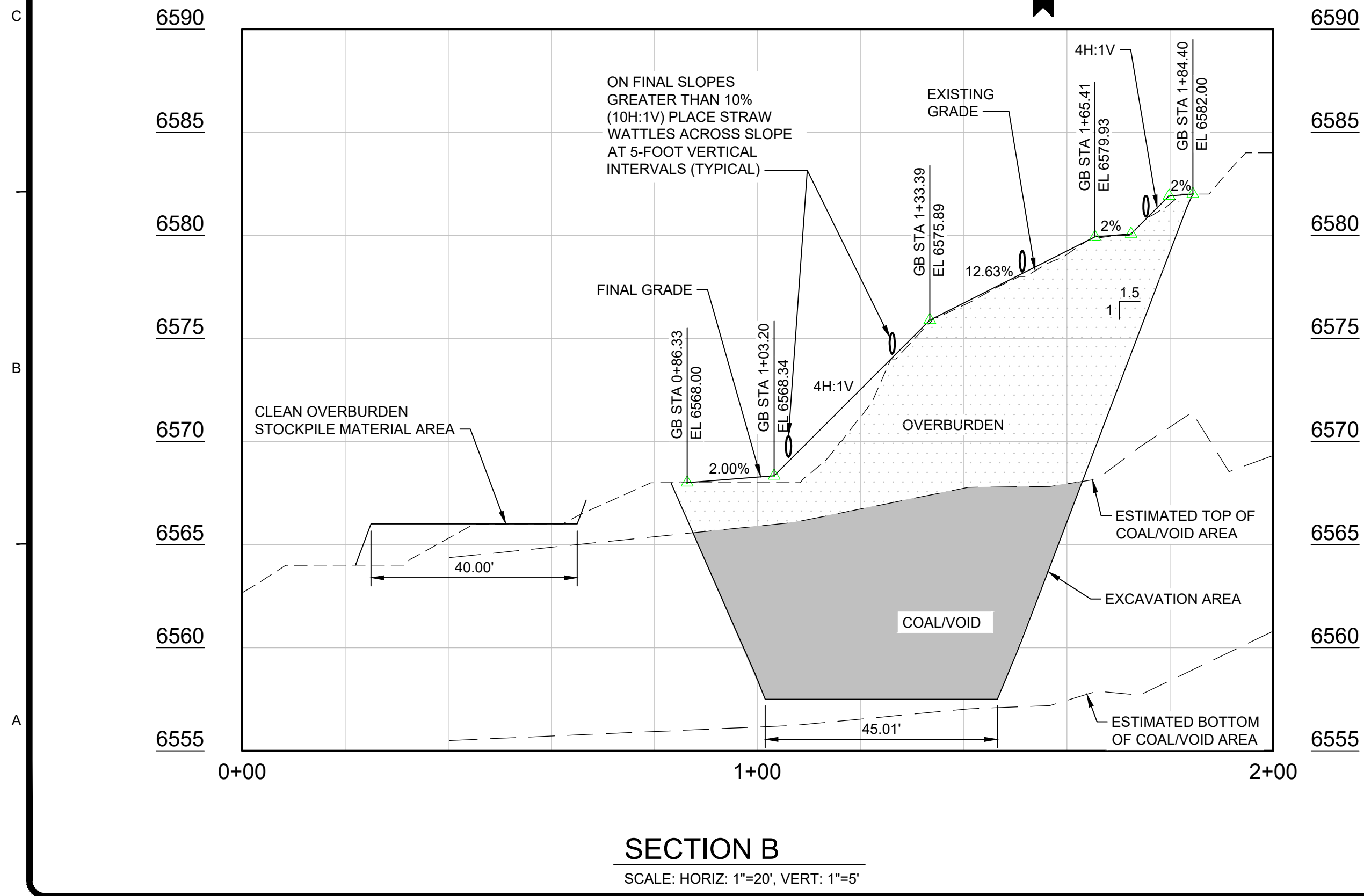
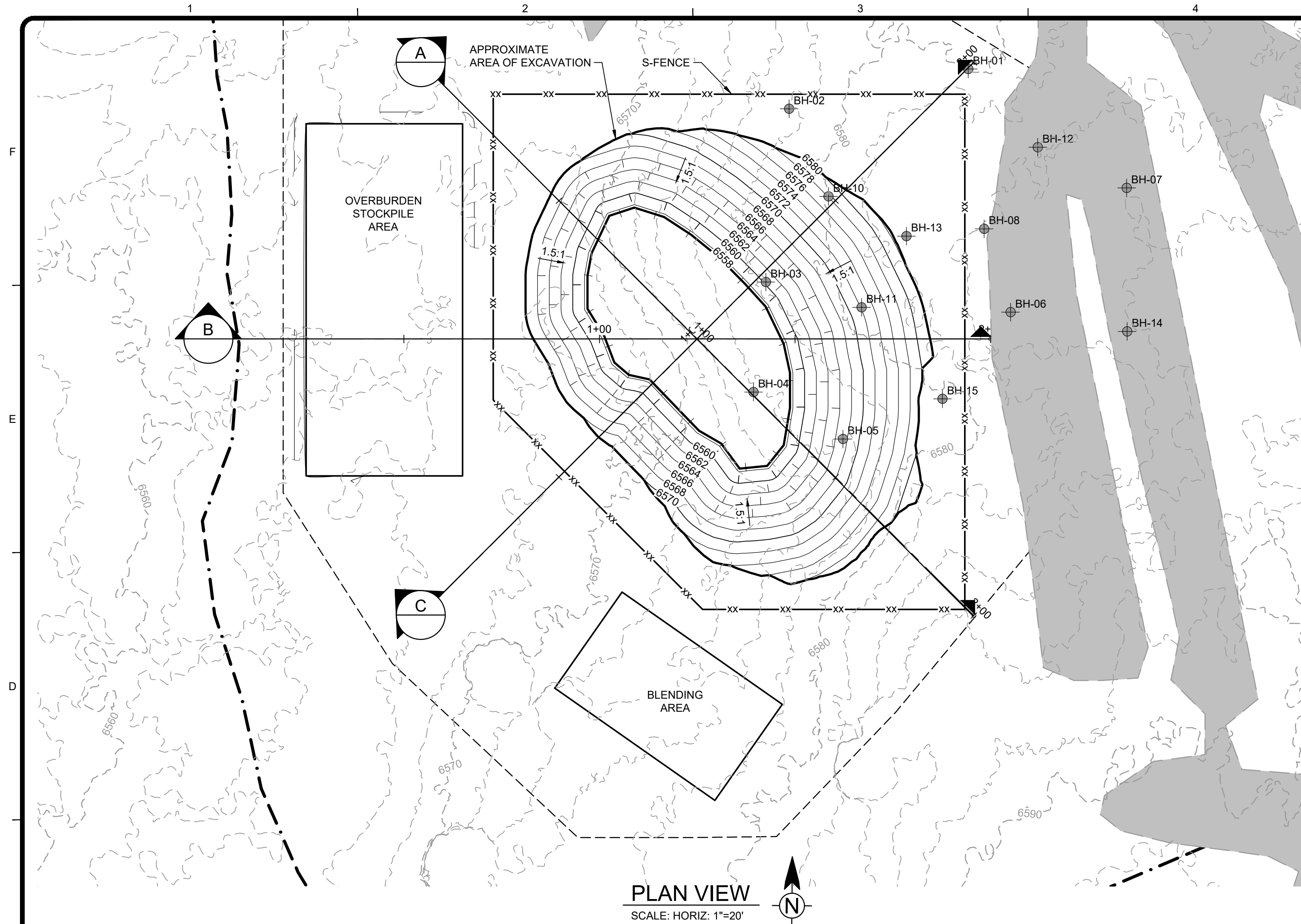

**LEGEND**

- DISTURBANCE AREA LIMITS
- S-FENCE
- MAJOR CONTOUR (10' INTERVAL)
- MINOR CONTOUR (2' INTERVAL)
- MAJOR CONTOUR (10' INTERVAL)
- MINOR CONTOUR (2' INTERVAL)
- OVERBURDEN
- COAL/VOID
- BOREHOLE LOCATION
- STRAW WATTLES

- GENERAL NOTES:**
- EXCAVATION, MIXING AND BACKFILLING SHALL BE PERFORMED IN ACCORDANCE WITH AN EXCAVATION PLAN PREPARED BY THE CONTRACTOR AND APPROVED BY THE AML PROJECT MANAGER.
  - EXCAVATION LIMITS PRESENTED ON THE DRAWING ARE INTENDED TO REPRESENT MINIMUM LIMITS AND EXCAVATION OF COAL MAY EXTEND BEYOND THESE LIMITS IF TEMPERATURES IN EXCESS OF 100° F ARE CONSISTENTLY MEASURED IN THE FRESH COAL AT THE EDGE OF THE EXCAVATION.
  - DO NOT LEAVE COAL SEAM EXPOSED AT THE EDGE OF THE EXCAVATION OVERNIGHT. PLACE TEMPORARY FILL AS NEEDED TO COVER EXPOSED COAL.
  - CONTRACTOR IS SOLELY RESPONSIBLE FOR MAINTAINING A SAFE EXCAVATION IN ACCORDANCE WITH OSHA REQUIREMENTS
  - CONTRACTOR SHALL PROVIDE MECHANICAL EQUIPMENT CAPABLE OF EXCAVATING THE SANDSTONE CAP; NO BLASTING WILL BE ALLOWED.

**VOLUME:**

780.19 CU. YD. OF EXCAVATED COAL  
+2244.30 CU. YD. OF EXCAVATED OVERBURDEN  
3024.49 TOTAL

0 10' 20' 40'  
SCALE: 1" = 20'

ABANDONED MINE LAND PROGRAM  
MINING AND MINERAL DIVISION

NEW MEXICO ENERGY, MINERALS, AND  
NATURAL RESOURCES DEPARTMENT

**TETRA TECH**

www.tetratech.com  
6121 Indian School Road NE, Suite 205  
Albuquerque, NM 87110  
Phone: 505.861.3168

DAVID L. LONGWELL  
23801  
Professional Engineer

BY	DATE	DESCRIPTION
DLL	02/19/23	ISSUE FOR BID

NEW MEXICO ENERGY MINERALS & NATURAL RESOURCES DEPARTMENT  
PROJECT NO. EMINRD-MMD-2023-02  
GALLUP COAL FIRE MITIGATION PROJECT  
GALLUP, NEW MEXICO

**ENTERPRISE-BROWN  
EXCAVATION PLAN  
AND PROFILE**

PROJ: 117-7119001  
DESIN: S. HURLEY  
DRWN: L. WEATHERL  
CHKD: D. LONGWELL

**06**

Copyright: Tetra Tech

Bar Measures 1 inch, otherwise drawing not to scale



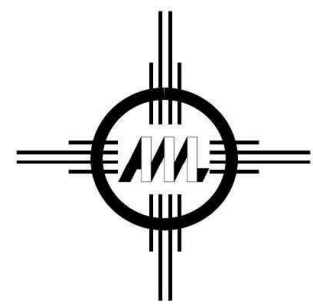
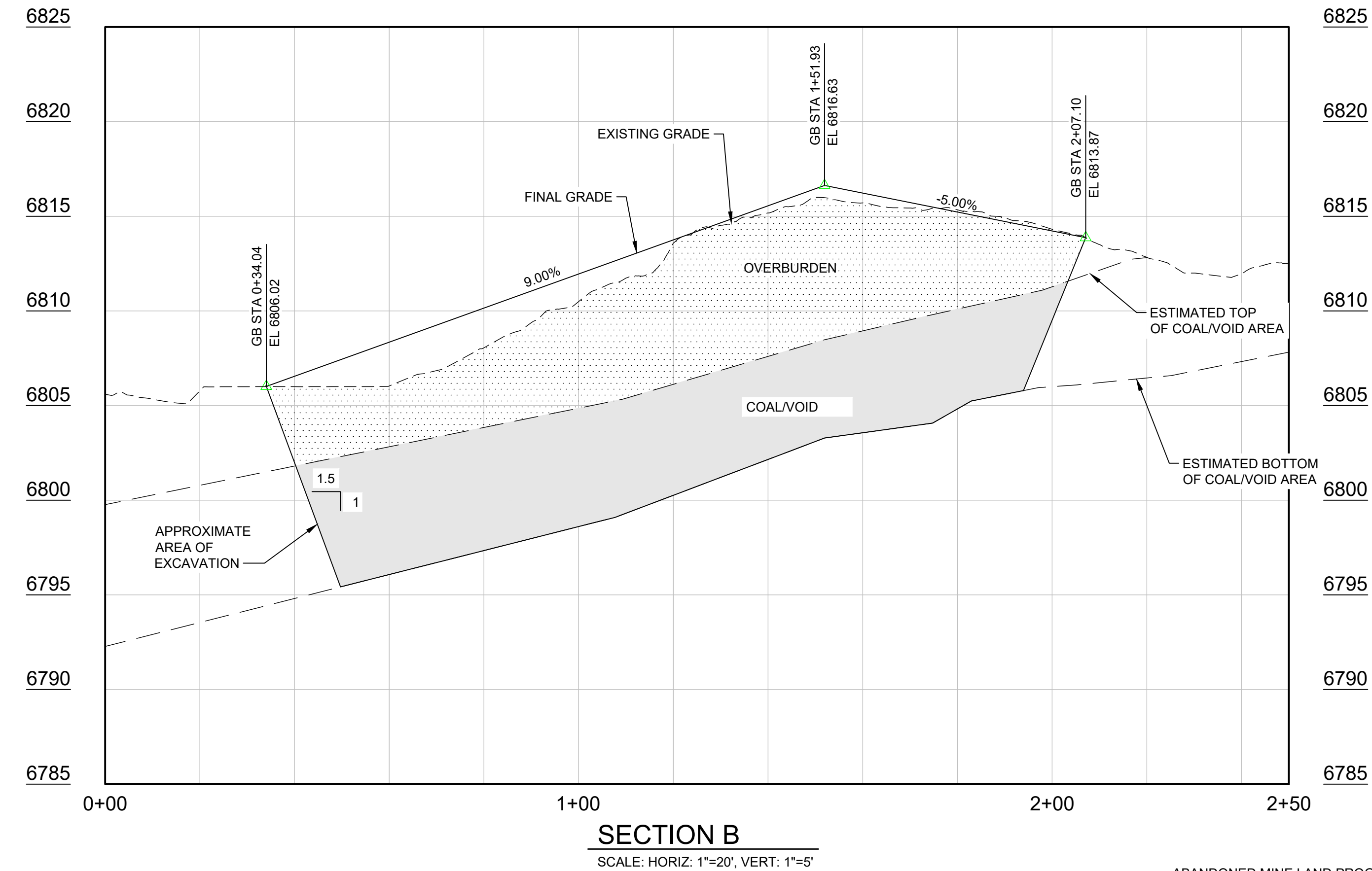
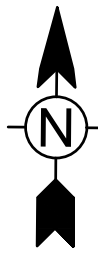

Bar Measures 1 inch, otherwise drawing not to scale

1. EXCAVATION, MIXING AND BACKFILLING SHALL BE PERFORMED IN ACCORDANCE WITH AN EXCAVATION PLAN PREPARED BY THE CONTRACTOR AND APPROVED BY THE AML PROJECT MANAGER.
2. EXCAVATION LIMITS PRESENTED ON THE DRAWING ARE INTENDED TO REPRESENT MINIMUM LIMITS AND EXCAVATION OF COAL MAY EXTEND BEYOND THESE LIMITS IF TEMPERATURES IN EXCESS OF 100° F ARE CONSISTENTLY MEASURED IN THE FRESH COAL AT THE EDGE OF THE EXCAVATION.
3. DO NOT LEAVE COAL SEAM EXPOSED AT THE EDGE OF THE EXCAVATION OVERNIGHT. PLACE TEMPORARY FILL AS NEEDED TO COVER EXPOSED COAL.
4. CONTRACTOR IS SOLELY RESPONSIBLE FOR MAINTAINING A SAFE EXCAVATION IN ACCORDANCE WITH OSHA REQUIREMENTS
5. CONTRACTOR SHALL PROVIDE MECHANICAL EQUIPMENT CAPABLE OF EXCAVATING THE SANDSTONE CAP; NO BLASTING WILL BE ALLOWED.

[illegible]

PROJ:	117-7119001
DESN:	S. HURLEY
DRWN:	L. WEATHERL
CHKD:	D. LONGWELL

Copyright: Tetra Tech