

Appendix D

Copper Flat

Site Diversion Analysis

M3 Engineering & Technology Corporation

Revised, June 2016

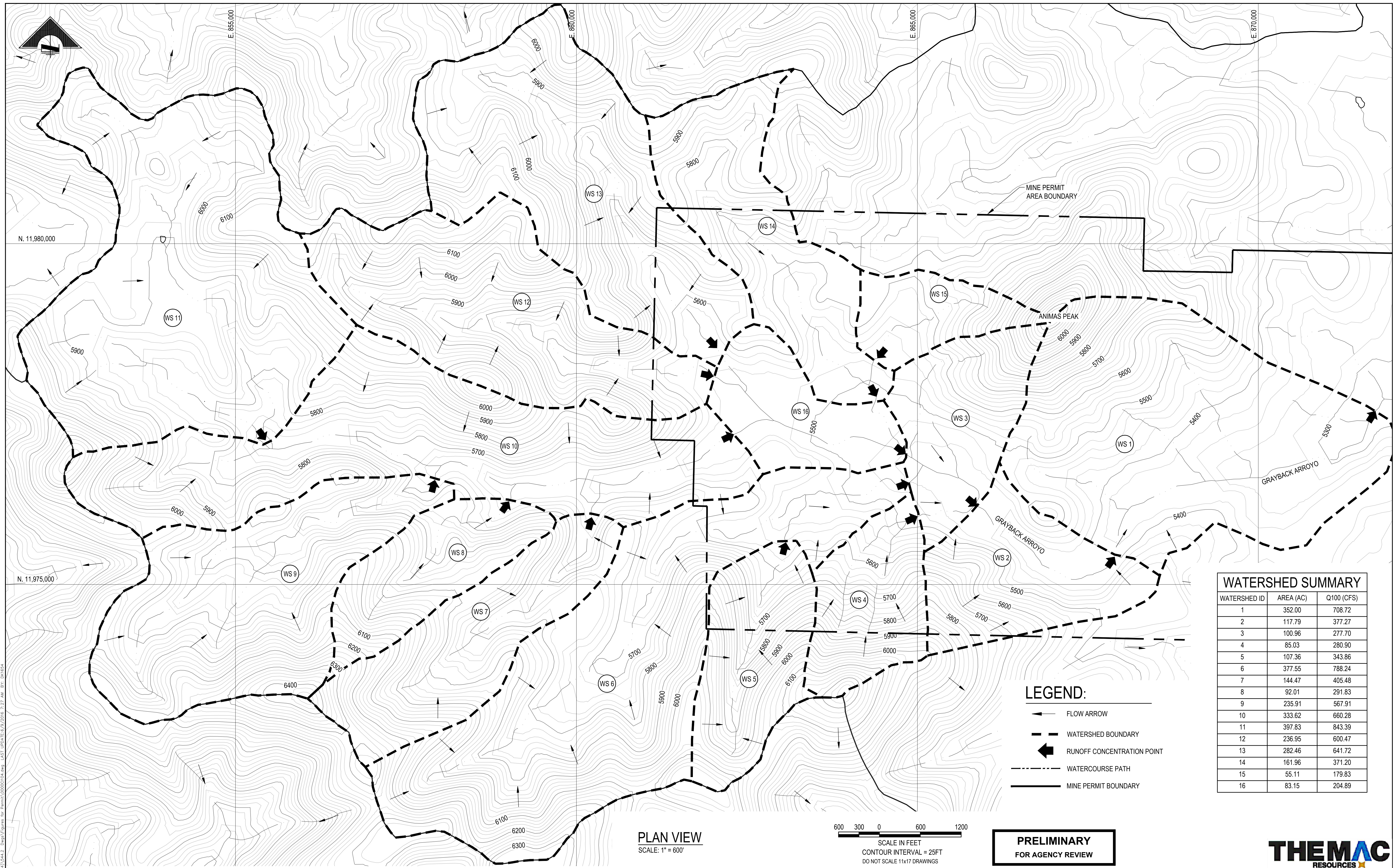

WATERSHED SUMMARY		
WATERSHED ID	AREA (AC)	Q100 (CFS)
1	352.00	708.72
2	117.79	377.27
3	100.96	277.70
4	85.03	280.90
5	107.36	343.86
6	377.55	788.24
7	144.47	405.48
8	92.01	291.83
9	235.91	567.91
10	333.62	660.28
11	397.83	843.39
12	236.95	600.47
13	282.46	641.72
14	161.96	371.20
15	55.11	179.83
16	83.15	204.89

- LEGEND:**
- FLOW ARROW
 - WATERSHED BOUNDARY
 - RUNOFF CONCENTRATION POINT
 - WATERCOURSE PATH
 - MINE PERMIT BOUNDARY

PLAN VIEW
SCALE: 1" = 600'

SCALE IN FEET
600 300 0 600 1200
CONTOUR INTERVAL = 25FT
DO NOT SCALE 11x17 DRAWINGS

PRELIMINARY
FOR AGENCY REVIEW



COPPER FLAT PROJECT

GENERAL SITE CIVIL
PRE QUINTANA
EXISTING WATERSHED AREAS

JOB NO. M3 PN-12085
DWG NO. **0000-CI-104**
REV NO. P2 DATE 09 JUN 16

m3 ARCHITECTURE
ENGINEERING
CONSTRUCTION MANAGEMENT
www.m3eng.com

REFERENCES				REFERENCES				REVISIONS				REVISIONS				SCALE: 1" = 600'		DATE	
DWG. NO.	TITLE	DWG. NO.	TITLE	NO.	DESCRIPTION	BY	APP'D	DATE	CLIENT	NO.	DESCRIPTION	BY	APP'D	DATE	CLIENT	DESIGNED BY	DATE		
																AJE	OCT 15		
																AJE	OCT 15		

File: P:\2013\20885\CIVIL\041544.2 - Design\Updates for Permit\0000CI104.dwg LAST UPDATE: 6/9/2016 7:27 AM BY: RW/USA

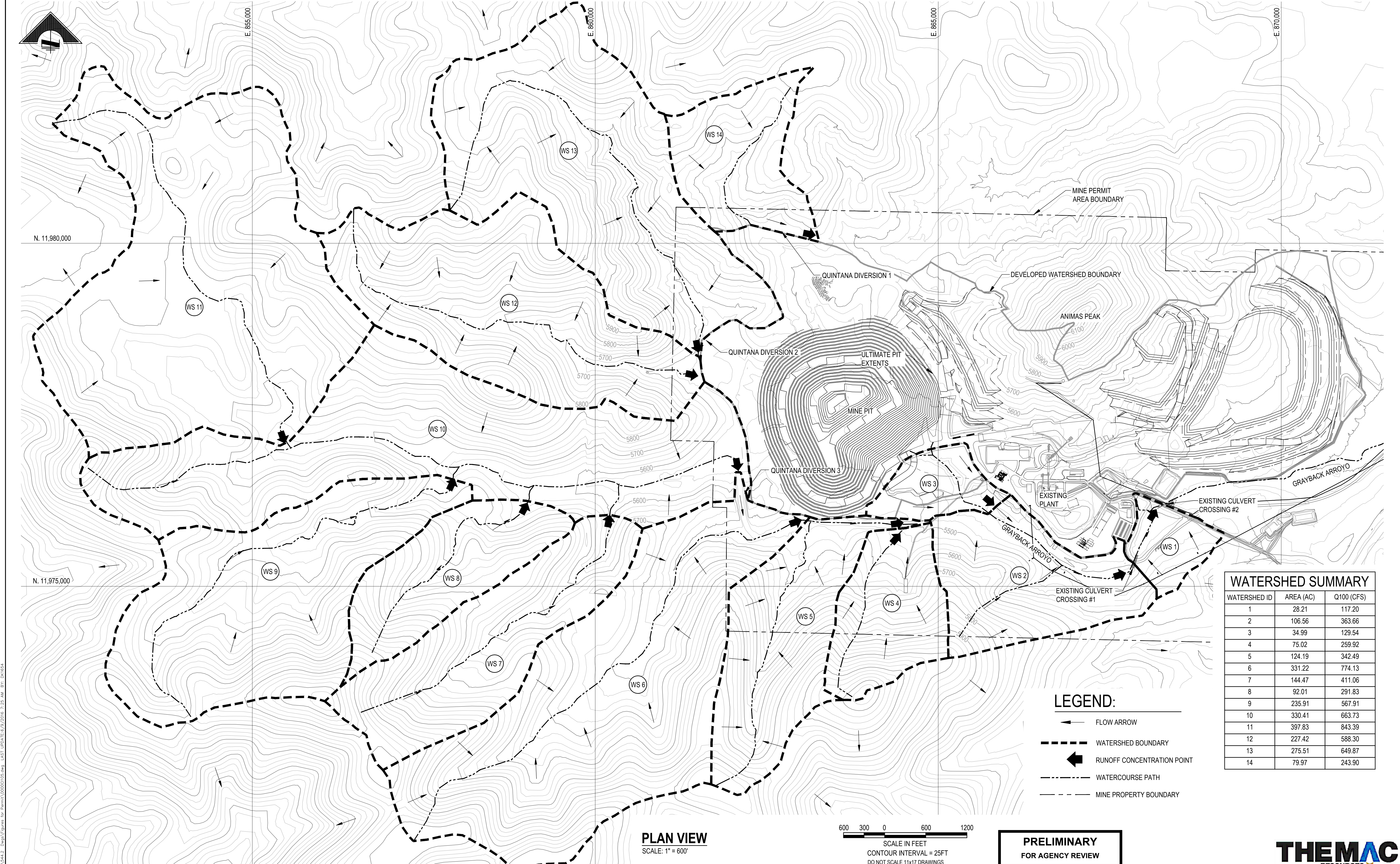

WATERSHED SUMMARY		
WATERSHED ID	AREA (AC)	Q100 (CFS)
1	28.21	117.20
2	106.56	363.66
3	34.99	129.54
4	75.02	259.92
5	124.19	342.49
6	331.22	774.13
7	144.47	411.06
8	92.01	291.83
9	235.91	567.91
10	330.41	663.73
11	397.83	843.39
12	227.42	588.30
13	275.51	649.87
14	79.97	243.90

- LEGEND:**
- ← FLOW ARROW
 - WATERSHED BOUNDARY
 - ◀ RUNOFF CONCENTRATION POINT
 - WATERCOURSE PATH
 - MINE PROPERTY BOUNDARY

PLAN VIEW
SCALE: 1" = 600'

600 300 0 600 1200
SCALE IN FEET
CONTOUR INTERVAL = 25FT
DO NOT SCALE 11x17 DRAWINGS

PRELIMINARY
FOR AGENCY REVIEW



REFERENCES		REFERENCES		REVISIONS				REVISIONS				SCALE: 1" = 600'		DATE		
DWG. NO.	TITLE	DWG. NO.	TITLE	NO.	DESCRIPTION	BY	APP'D	DATE	CLIENT	NO.	DESCRIPTION	BY	APP'D	DATE	CLIENT	

ARCHITECTURE
ENGINEERING
CONSTRUCTION MANAGEMENT
www.m3eng.com

COPPER FLAT PROJECT

GENERAL SITE CIVIL
POST QUINTANA
EXISTING WATERSHED AREAS

JOB NO. M3 PN-12085
DWG NO. **0000-CI-105**
REV NO. P2 DATE 09 JUN 16

File: P:\2013\200805\CIVIL_0441\544.2_Dept\Updates for Permit\00000105.dwg LAST UPDATE: 6/9/2016 7:25 AM BY: DW/MSA