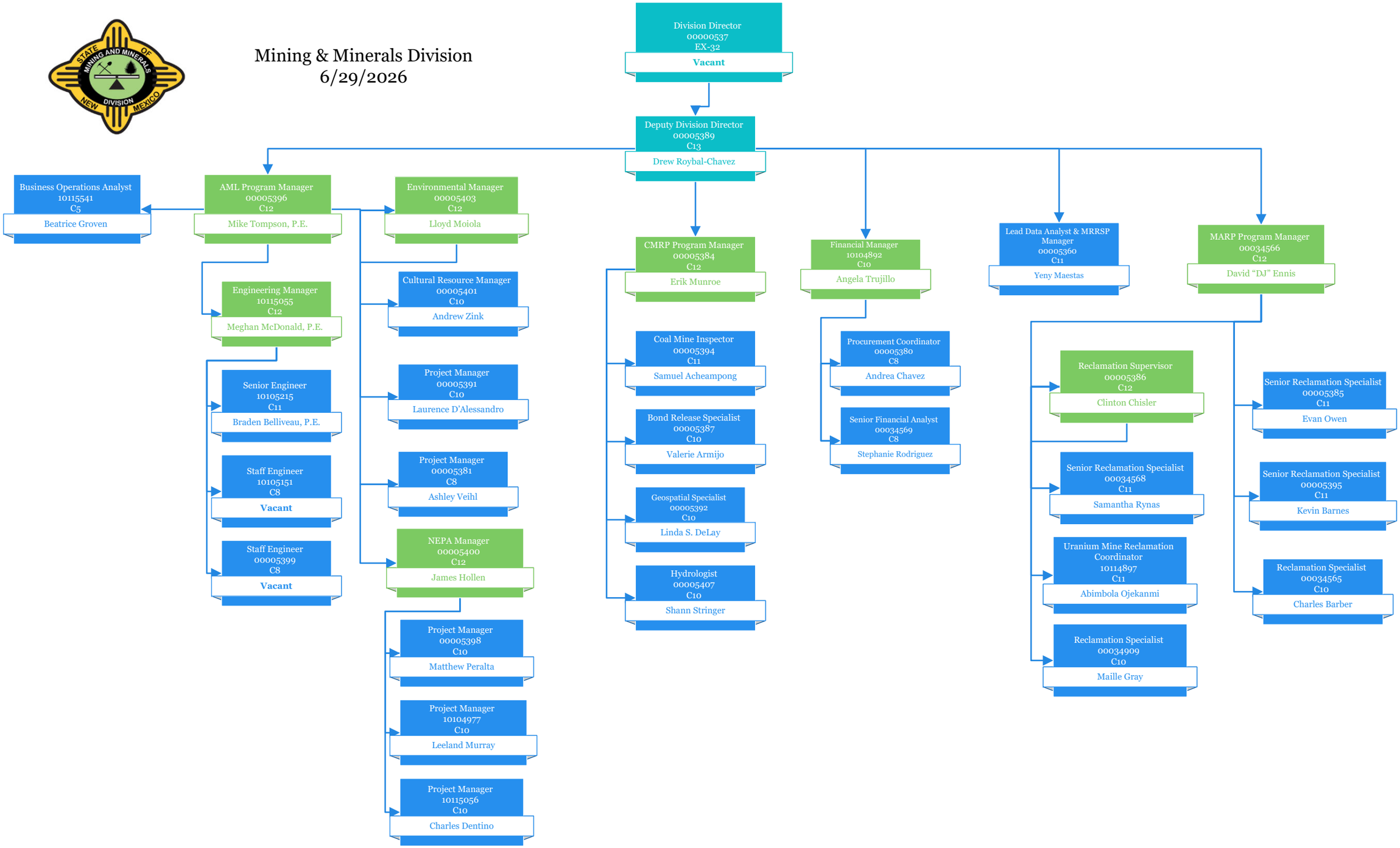# Mining & Minerals Division
6/29/2026