

MINING SEQUENCE MAPS

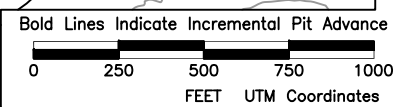

THEMAC Resource Group, Ltd. Copper Flat Project	
Date May 01, 2012	Annual Pit and Dump Map End of Preproduction
Drawing File annual-25000.dwg 04	MINING LINES ARE DRAWN AT BENCH CENTERLINE ELEVATION, 12.5 FEET ABOVE THE BENCH TOE. BENCHES ARE LABELED WITH THE TOE ELEVATION.
Schedule jmsched_25000_14Mar12.oif	Reference Number 23701
INDEPENDENT MINING CONSULTANTS, INC. TUCSON, ARIZONA	

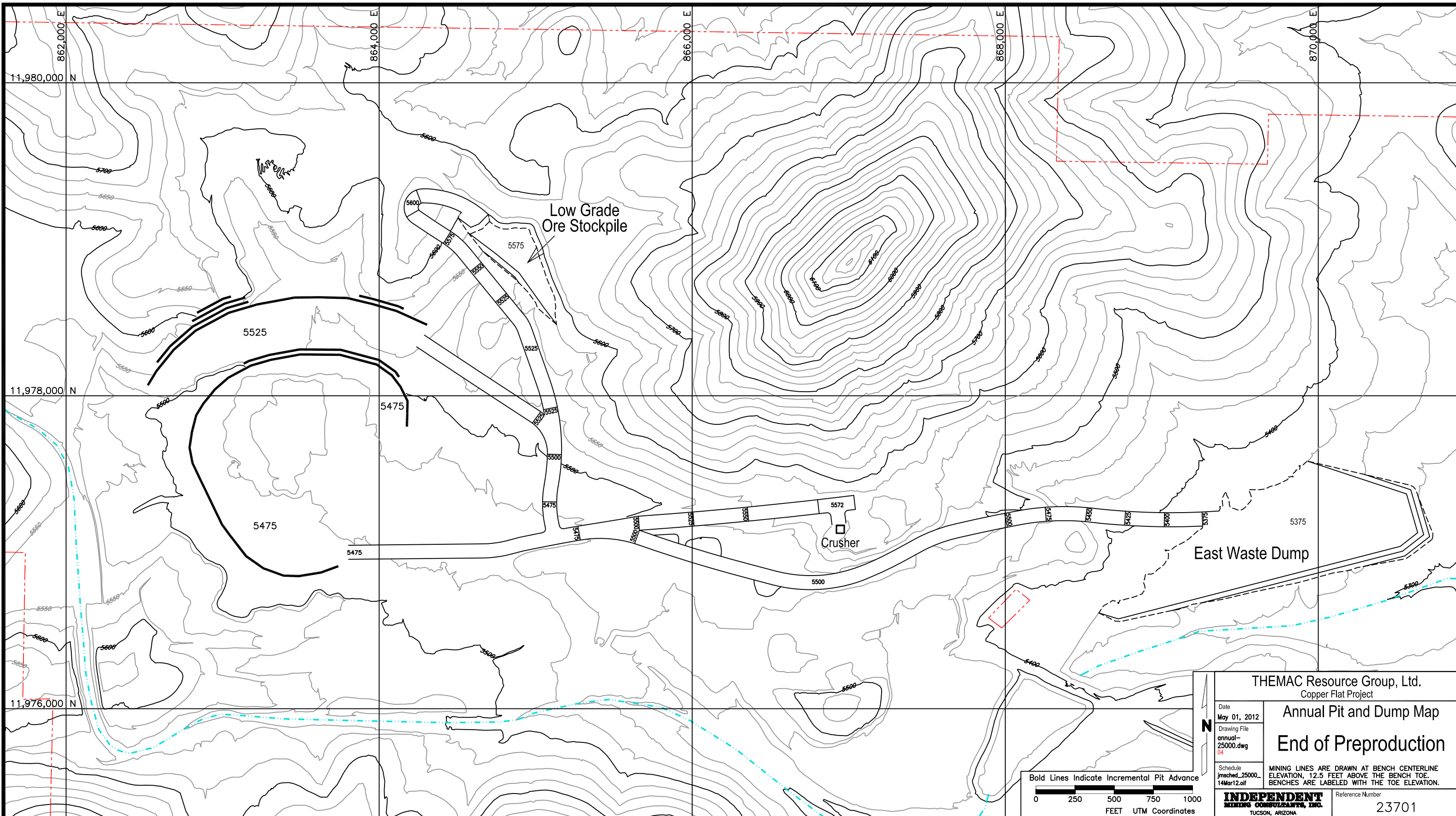
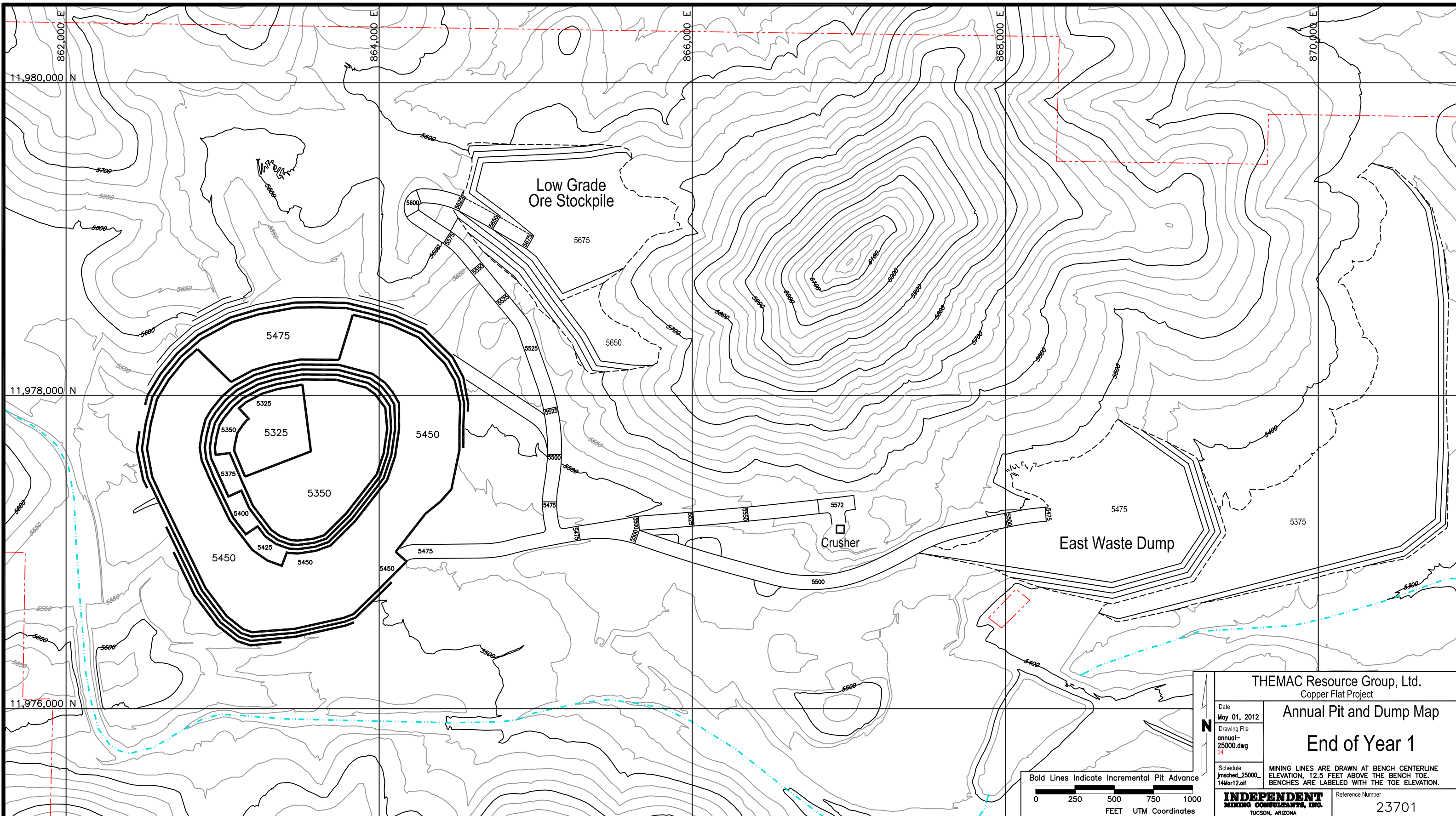

862,000 E
11,980,000 N
864,000 E
11,978,000 N
866,000 E
11,976,000 N
870,000 E

Low Grade
Ore Stockpile

Crusher

East Waste Dump

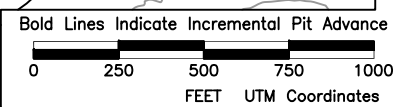

THEMAC Resource Group, Ltd. Copper Flat Project	
Date May 01, 2012 Drawing File annual-25000.dwg Schedule jmsched_25000_14Mar12.oif	Annual Pit and Dump Map End of Year 1
MINING LINES ARE DRAWN AT BENCH CENTERLINE ELEVATION, 12.5 FEET ABOVE THE BENCH TOE. BENCHES ARE LABELED WITH THE TOE ELEVATION.	
INDEPENDENT MINING CONSULTANTS, INC. TUCSON, ARIZONA	Reference Number 23701

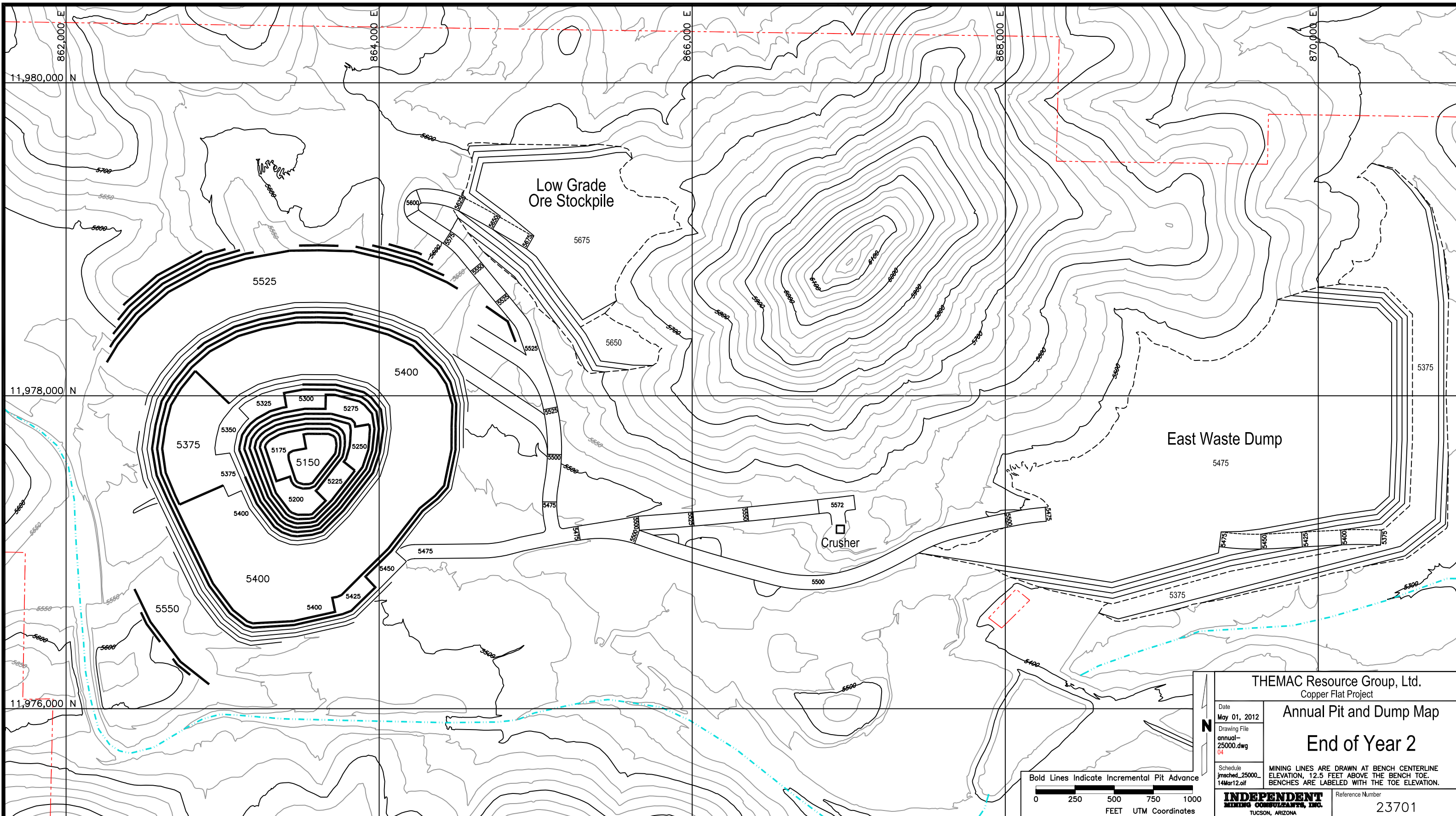

THEMAC Resource Group, Ltd.
Copper Flat Project

Annual Pit and Dump Map

End of Year 2

Date
May 01, 2012
Drawing File
annual-25000.dwg
04

Schedule
jmsched_25000_14Mar12.oif

MINING LINES ARE DRAWN AT BENCH CENTERLINE ELEVATION, 12.5 FEET ABOVE THE BENCH TOE. BENCHES ARE LABELED WITH THE TOE ELEVATION.

INDEPENDENT
MINING CONSULTANTS, INC.
TUCSON, ARIZONA

Reference Number
23701

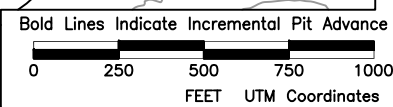

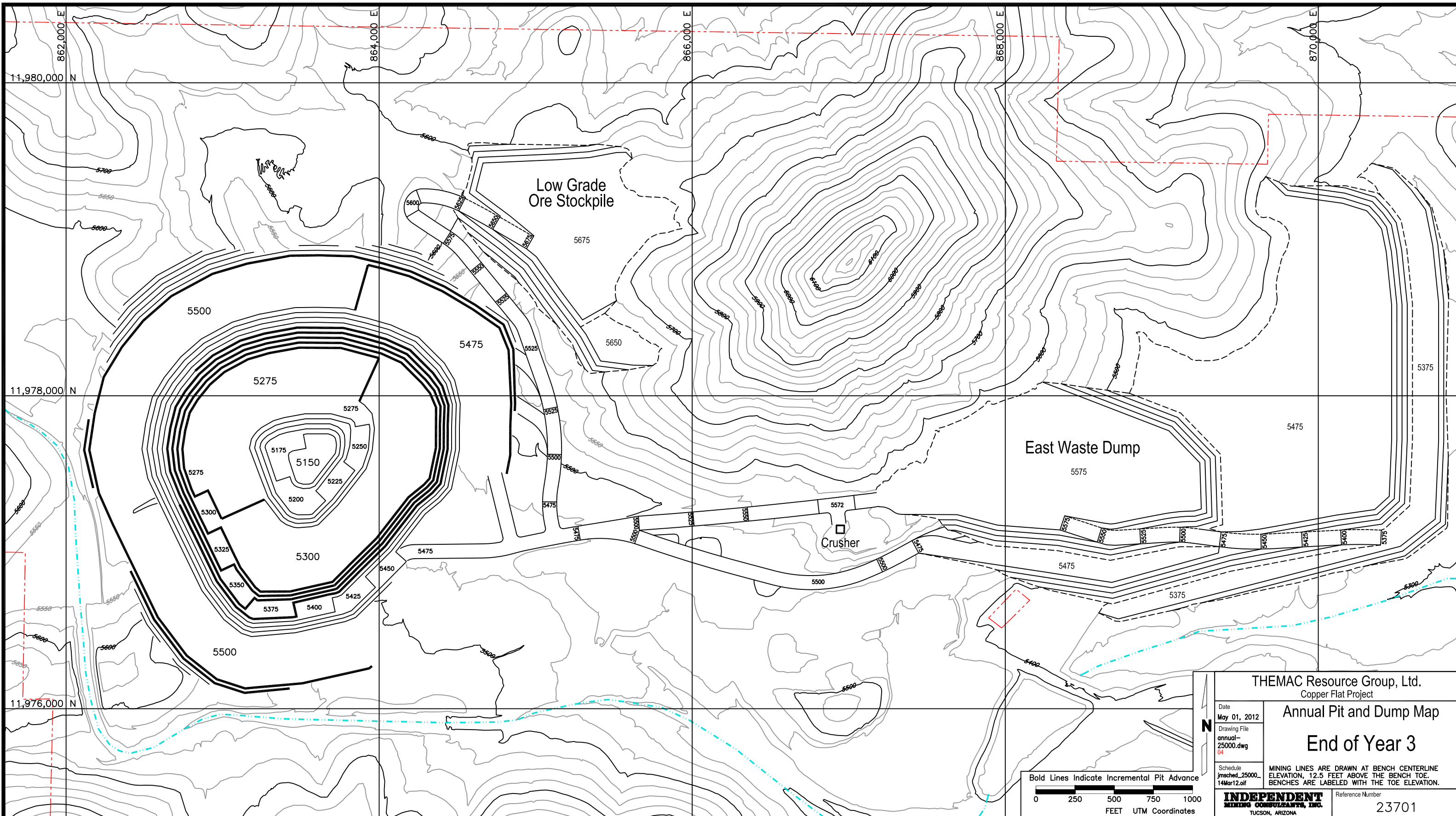

THEMAC Resource Group, Ltd.
Copper Flat Project

Annual Pit and Dump Map

End of Year 3

Date
May 01, 2012
Drawing File
annual-25000.dwg
04

Schedule
jmsched_25000_14Mar12.oif

MINING LINES ARE DRAWN AT BENCH CENTERLINE ELEVATION, 12.5 FEET ABOVE THE BENCH TOE. BENCHES ARE LABELED WITH THE TOE ELEVATION.

INDEPENDENT
MINING CONSULTANTS, INC.
TUCSON, ARIZONA

Reference Number
23701

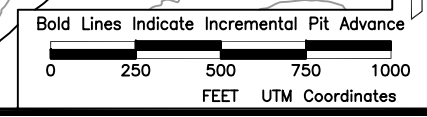

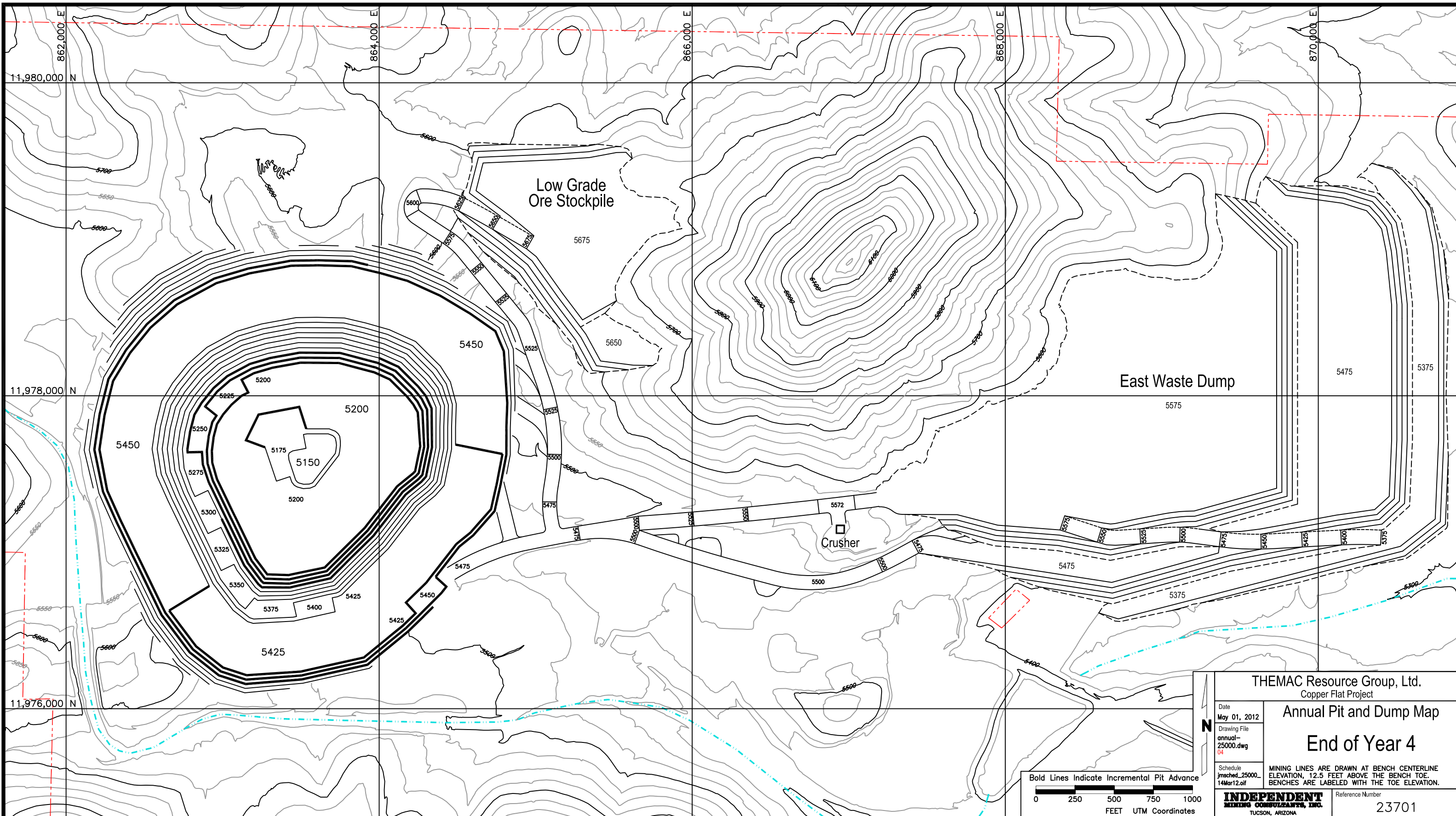

Low Grade
Ore Stockpile

East Waste Dump

Crusher

THEMAC Resource Group, Ltd.
Copper Flat Project

Annual Pit and Dump Map

End of Year 4

Date
May 01, 2012
Drawing File
annual-25000.dwg
04

Schedule
jmsched_25000_14Mar12.oif

MINING LINES ARE DRAWN AT BENCH CENTERLINE ELEVATION, 12.5 FEET ABOVE THE BENCH TOE. BENCHES ARE LABELED WITH THE TOE ELEVATION.

INDEPENDENT
MINING CONSULTANTS, INC.
TUCSON, ARIZONA

Reference Number
23701

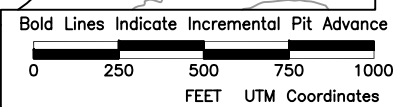

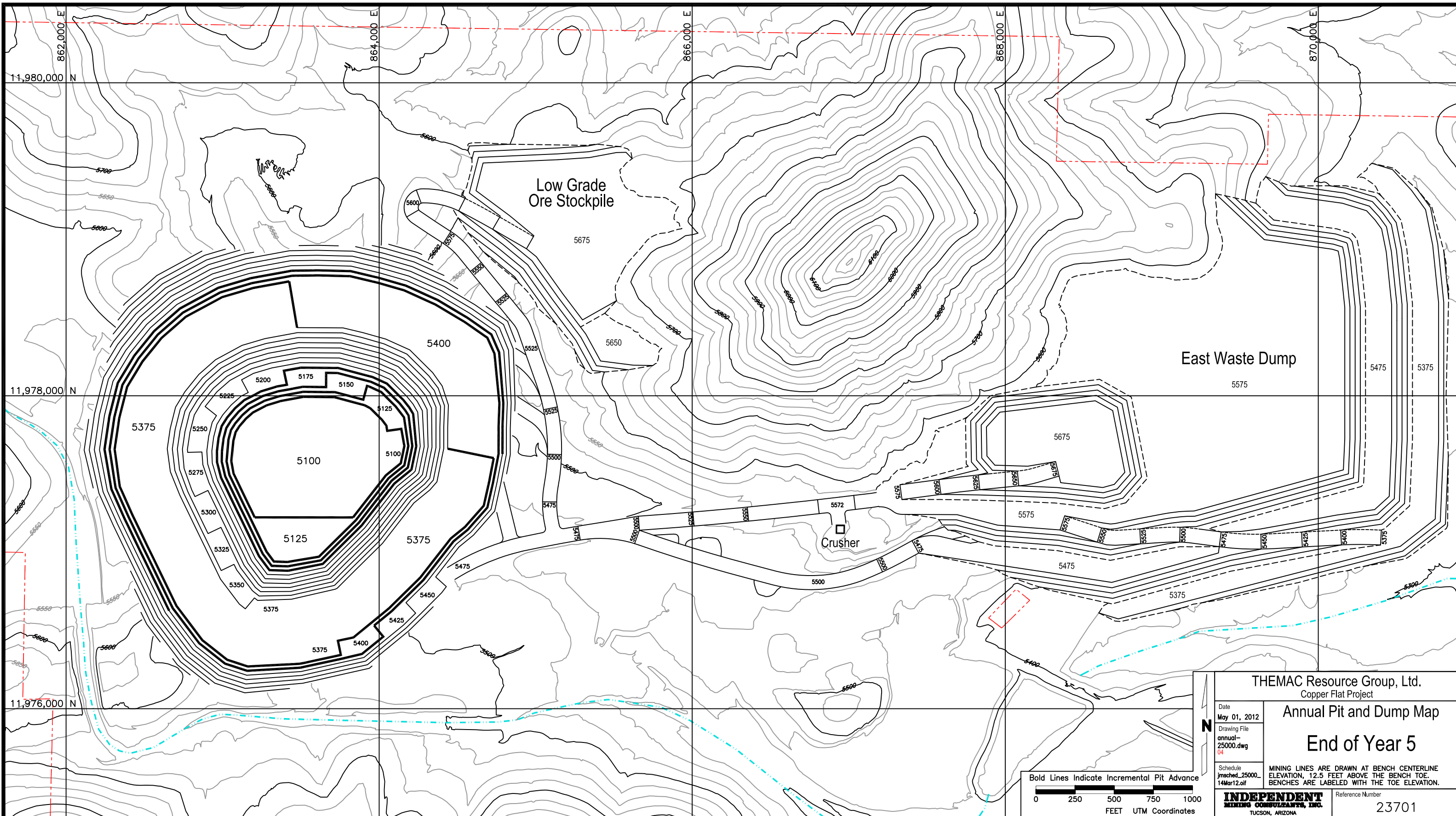

THEMAC Resource Group, Ltd.
Copper Flat Project

Annual Pit and Dump Map

End of Year 5

Date
May 01, 2012
Drawing File
annual-25000.dwg
04

Schedule
jmsched_25000_14Mar12.oif

MINING LINES ARE DRAWN AT BENCH CENTERLINE ELEVATION, 12.5 FEET ABOVE THE BENCH TOE. BENCHES ARE LABELED WITH THE TOE ELEVATION.

INDEPENDENT
MINING CONSULTANTS, INC.
TUCSON, ARIZONA

Reference Number
23701

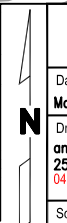
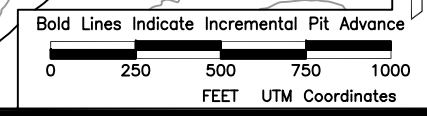

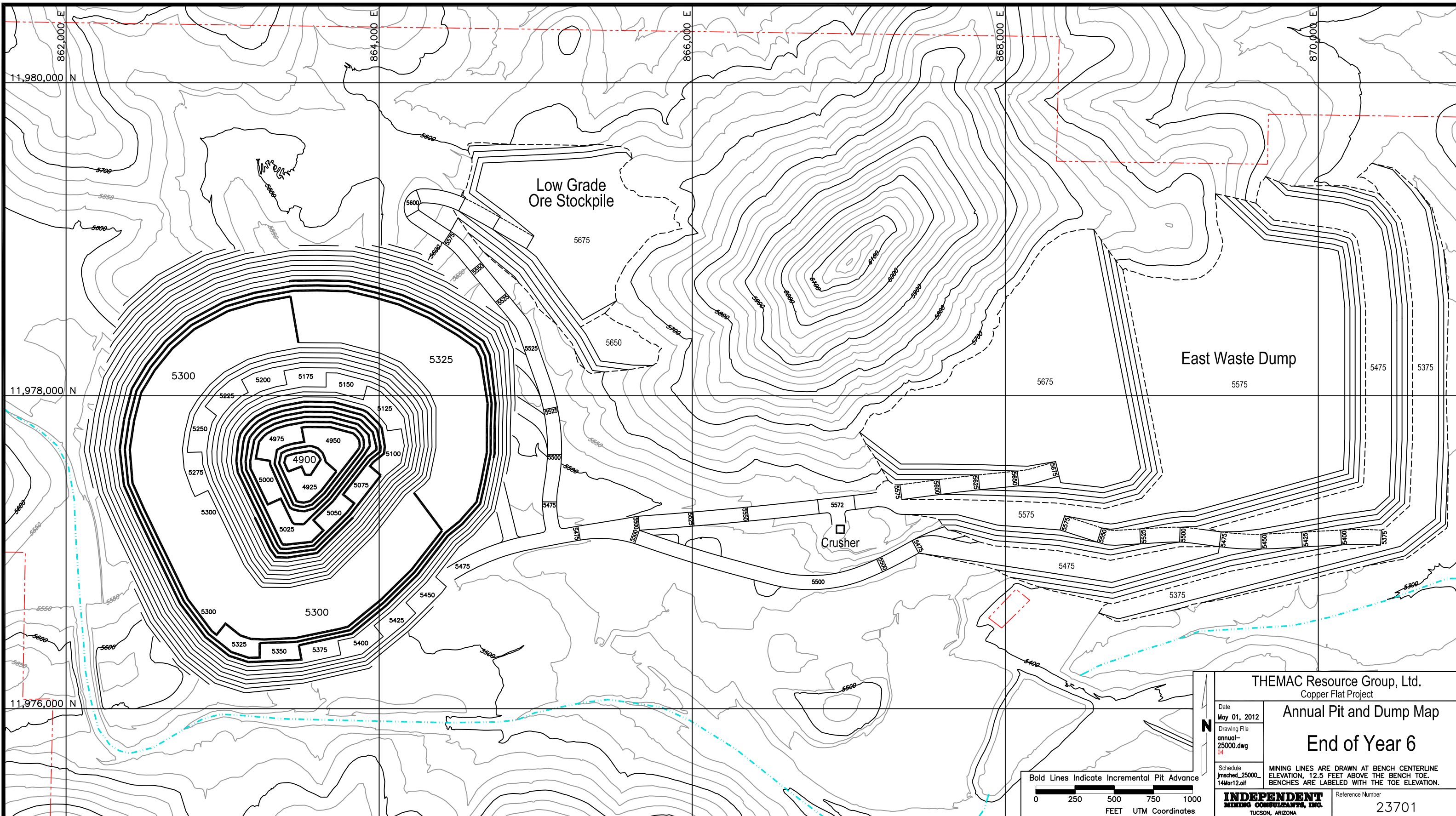

862,000 E
864,000 E
866,000 E
868,000 E
870,000 E

11,980,000 N
11,978,000 N
11,976,000 N

Low Grade
Ore Stockpile

East Waste Dump

Crusher

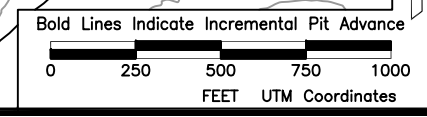

<p>THEMAC Resource Group, Ltd. Copper Flat Project</p>	
<p>Date May 01, 2012</p>	<p>Annual Pit and Dump Map</p>
<p>Drawing File annual-25000.dwg 04</p>	<p>End of Year 6</p>
<p>Schedule jmsched_25000_14Mar12.oif</p>	<p>MINING LINES ARE DRAWN AT BENCH CENTERLINE ELEVATION, 12.5 FEET ABOVE THE BENCH TOE. BENCHES ARE LABELED WITH THE TOE ELEVATION.</p>
<p>INDEPENDENT MINING CONSULTANTS, INC. TUCSON, ARIZONA</p>	<p>Reference Number 23701</p>

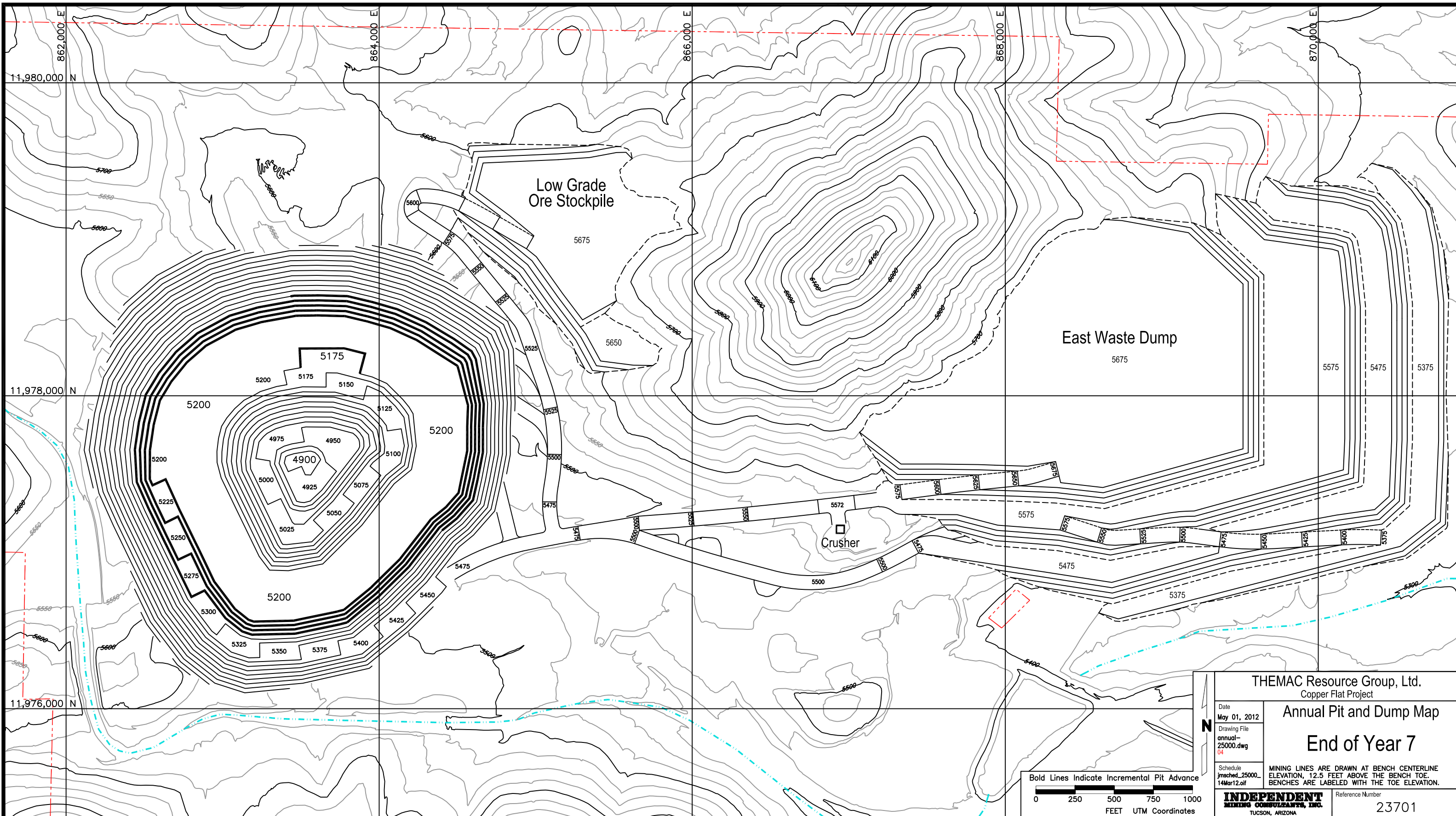

THEMAC Resource Group, Ltd.
Copper Flat Project

Annual Pit and Dump Map

End of Year 7

Date
May 01, 2012
Drawing File
annual-25000.dwg
04

Schedule
jmsched_25000_14Mar12.oif

MINING LINES ARE DRAWN AT BENCH CENTERLINE ELEVATION, 12.5 FEET ABOVE THE BENCH TOE. BENCHES ARE LABELED WITH THE TOE ELEVATION.

INDEPENDENT
MINING CONSULTANTS, INC.
TUCSON, ARIZONA

Reference Number
23701

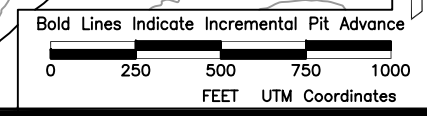

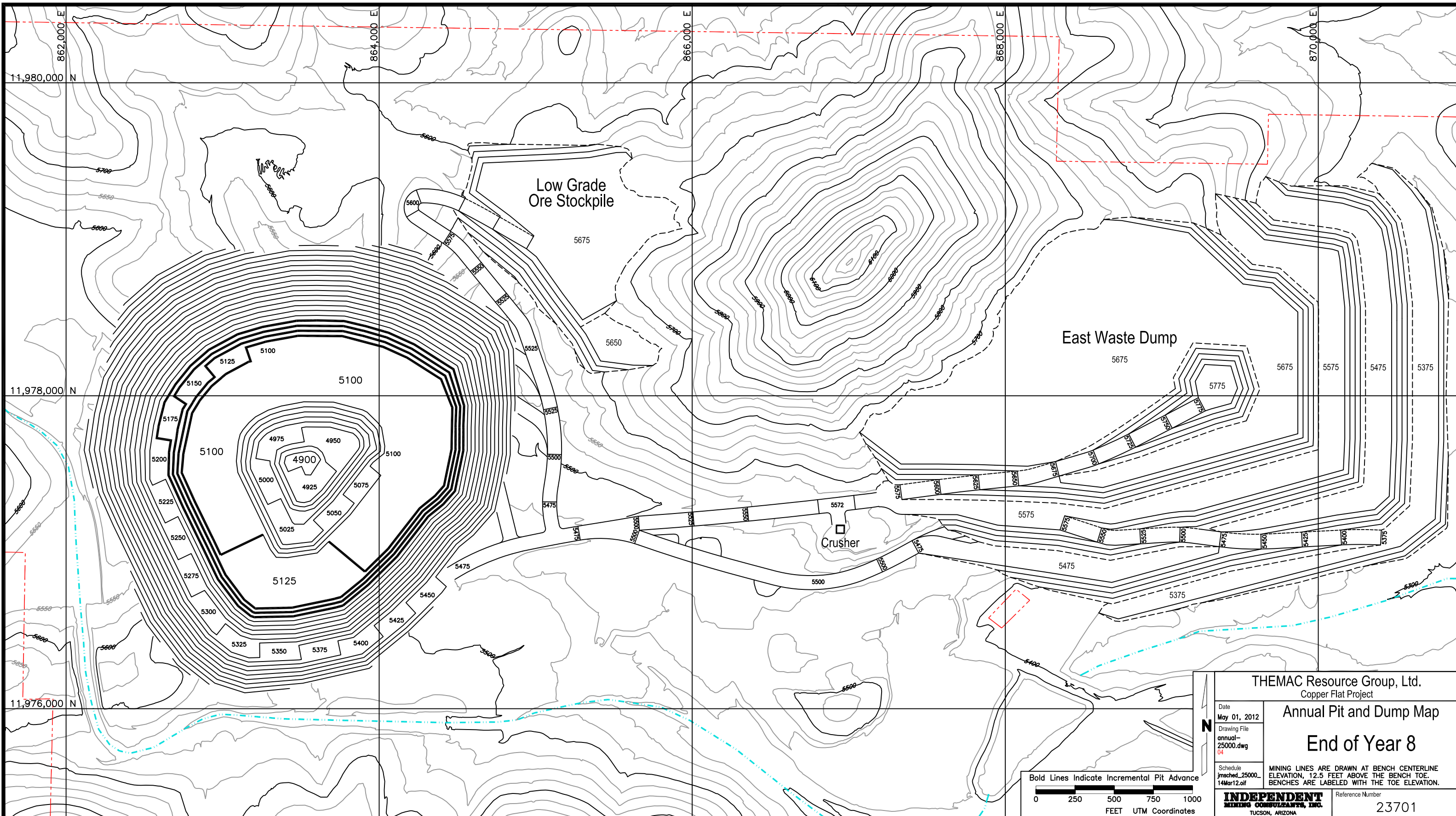

THEMAC Resource Group, Ltd.
Copper Flat Project

Date
May 01, 2012
Drawing File
annual-25000.dwg
04

Annual Pit and Dump Map
End of Year 8

Schedule
jmsched_25000_14Mar12.oif

MINING LINES ARE DRAWN AT BENCH CENTERLINE ELEVATION, 12.5 FEET ABOVE THE BENCH TOE. BENCHES ARE LABELED WITH THE TOE ELEVATION.

INDEPENDENT
MINING CONSULTANTS, INC.
TUCSON, ARIZONA

Reference Number
23701

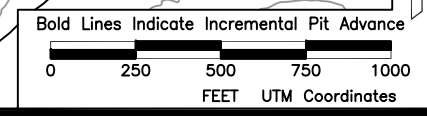

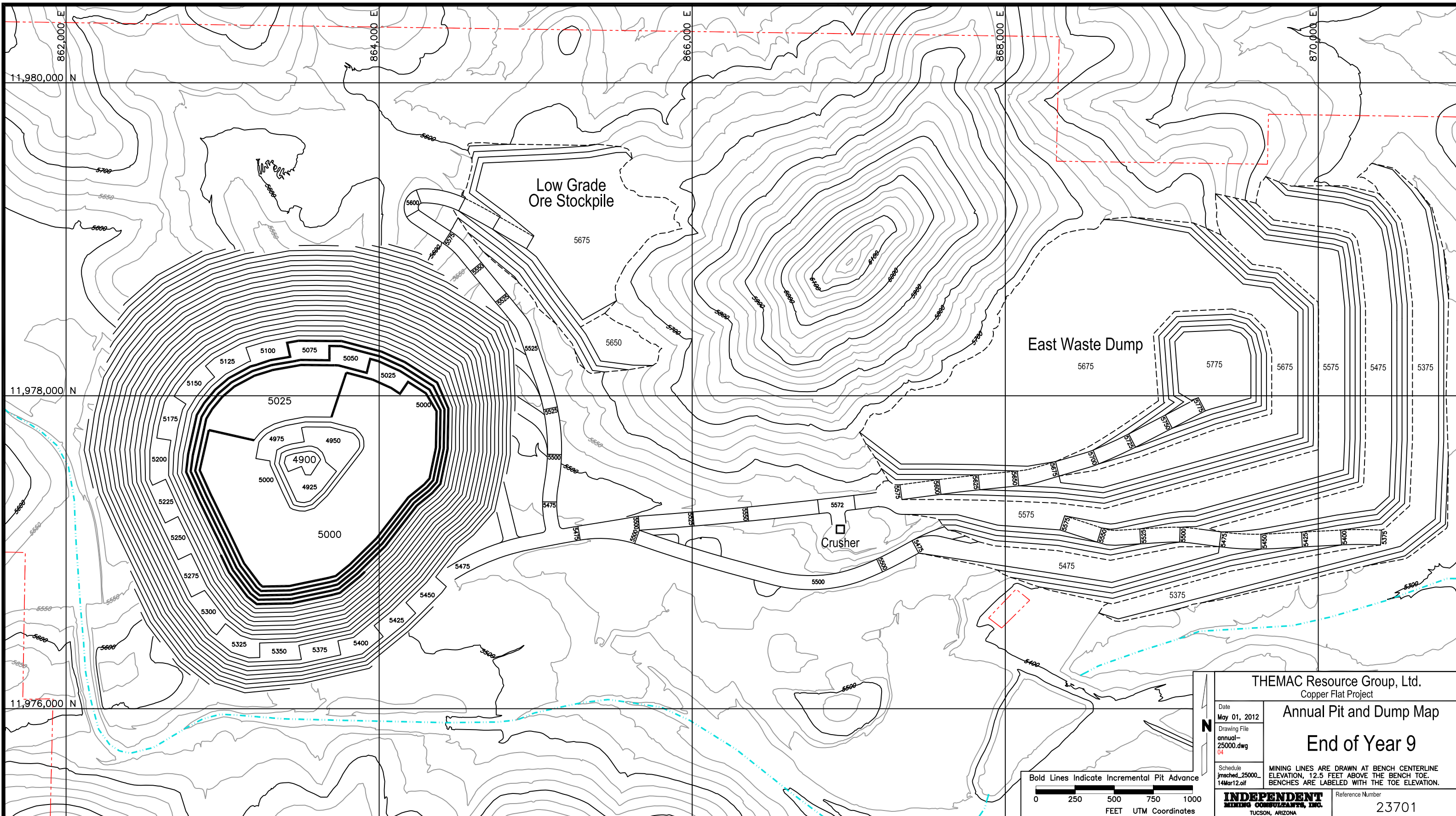

THEMAC Resource Group, Ltd.
Copper Flat Project

Annual Pit and Dump Map

End of Year 9

Date
May 01, 2012
Drawing File
annual-25000.dwg
04

Schedule
jmsched_25000_14Mar12.oif

MINING LINES ARE DRAWN AT BENCH CENTERLINE ELEVATION, 12.5 FEET ABOVE THE BENCH TOE. BENCHES ARE LABELED WITH THE TOE ELEVATION.

INDEPENDENT
MINING CONSULTANTS, INC.
TUCSON, ARIZONA

Reference Number
23701

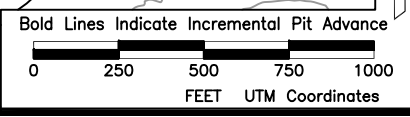

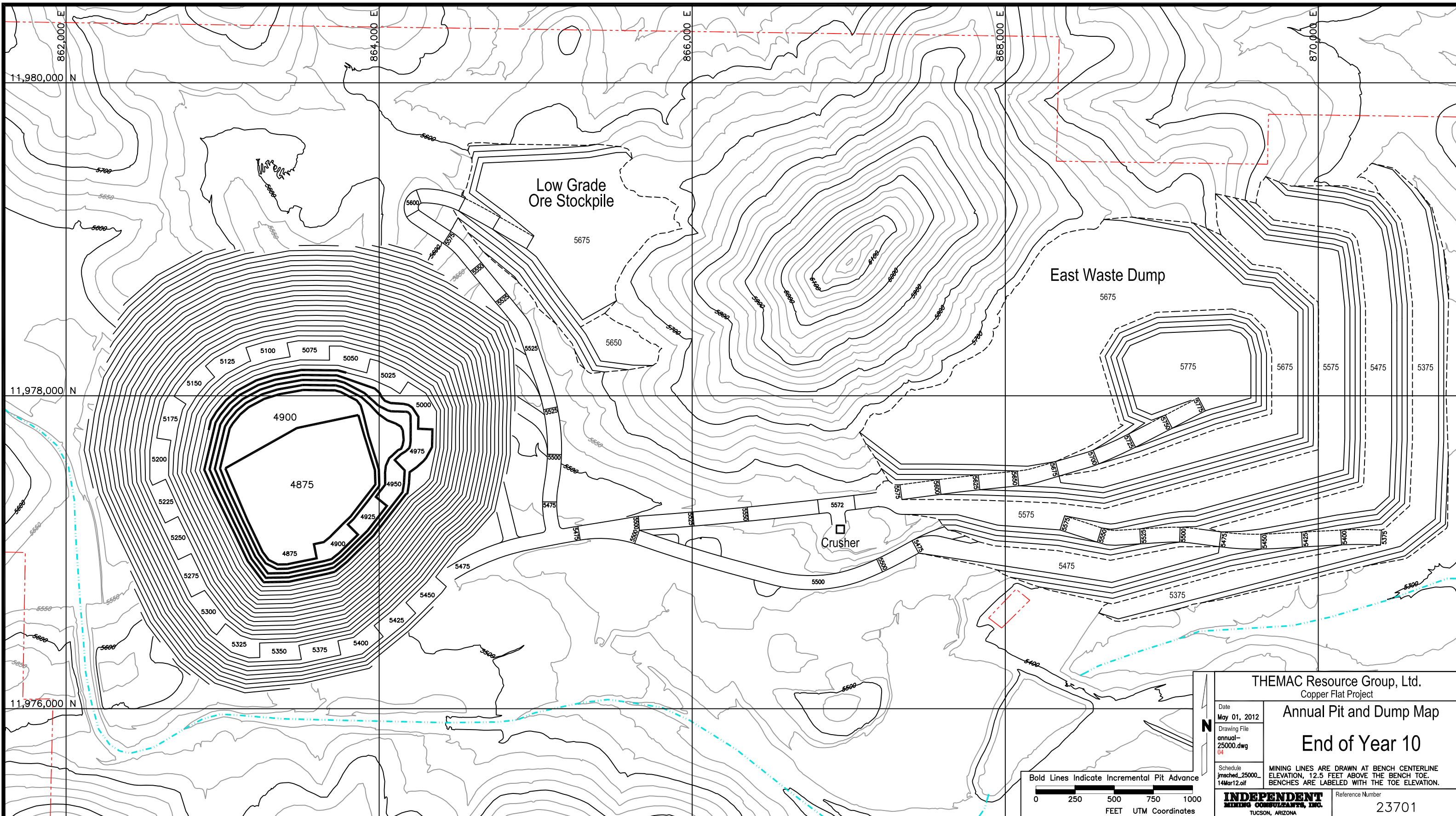

THEMAC Resource Group, Ltd.
Copper Flat Project

Annual Pit and Dump Map

End of Year 10

Date
May 01, 2012
Drawing File
annual-25000.dwg
04

Schedule
jmsched_25000_14Mar12.oif

MINING LINES ARE DRAWN AT BENCH CENTERLINE ELEVATION, 12.5 FEET ABOVE THE BENCH TOE. BENCHES ARE LABELED WITH THE TOE ELEVATION.

INDEPENDENT
MINING CONSULTANTS, INC.
TUCSON, ARIZONA

Reference Number
23701

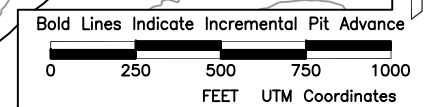

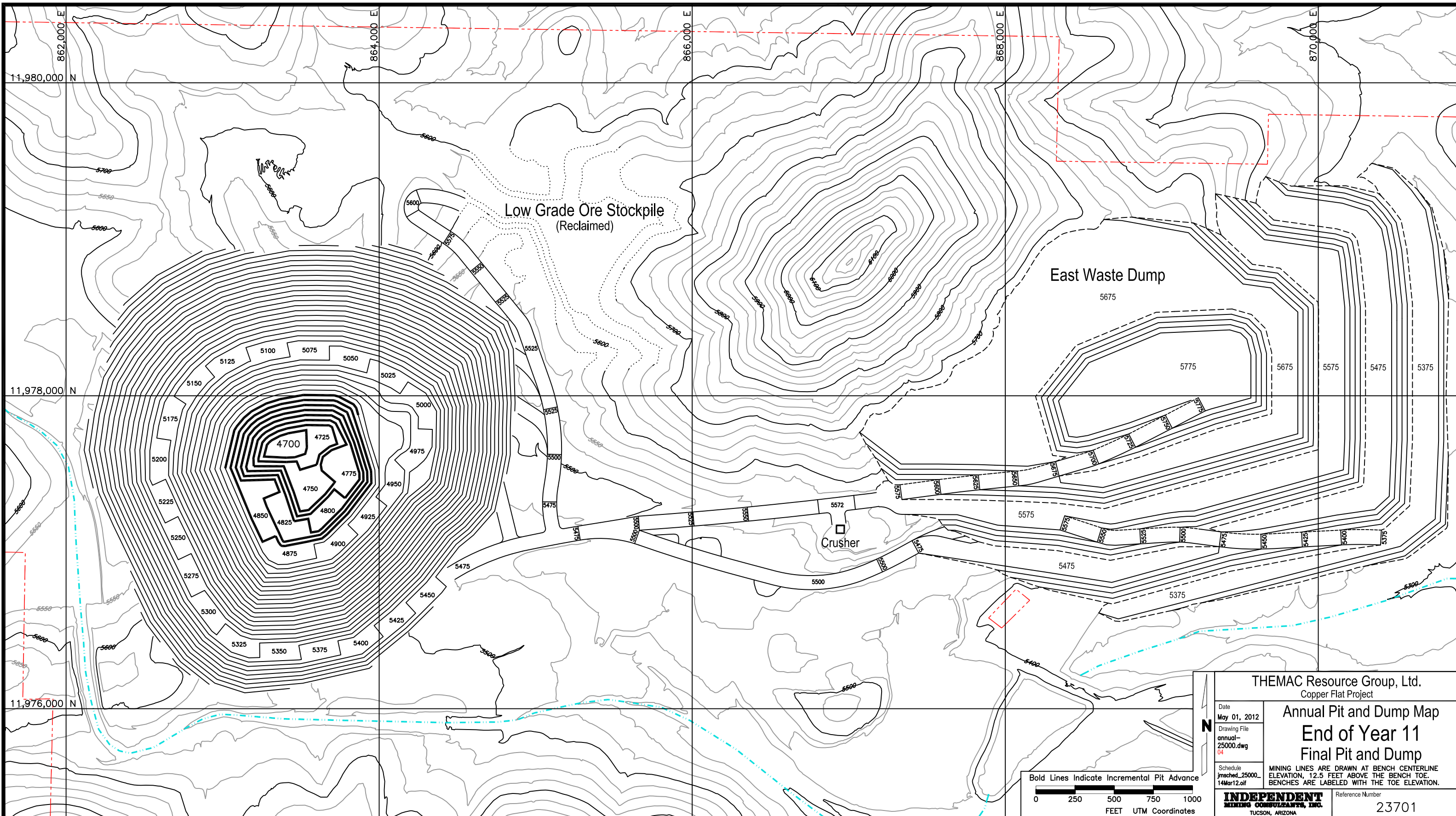

THEMAC Resource Group, Ltd.
Copper Flat Project

Date
May 01, 2012
Drawing File
annual-25000.dwg
04

Annual Pit and Dump Map
End of Year 11
Final Pit and Dump

Schedule
jmsched_25000_14Mar12.oif

MINING LINES ARE DRAWN AT BENCH CENTERLINE ELEVATION, 12.5 FEET ABOVE THE BENCH TOE. BENCHES ARE LABELED WITH THE TOE ELEVATION.

INDEPENDENT
MINING CONSULTANTS, INC.
TUCSON, ARIZONA

Reference Number
23701

PRELIMINARY TAILINGS FACILITY DESIGN DRAWINGS



COPPER FLAT PROJECT PREFEASIBILITY DESIGN TAILINGS STORAGE FACILITY SIERRA COUNTY, NEW MEXICO APRIL 2012

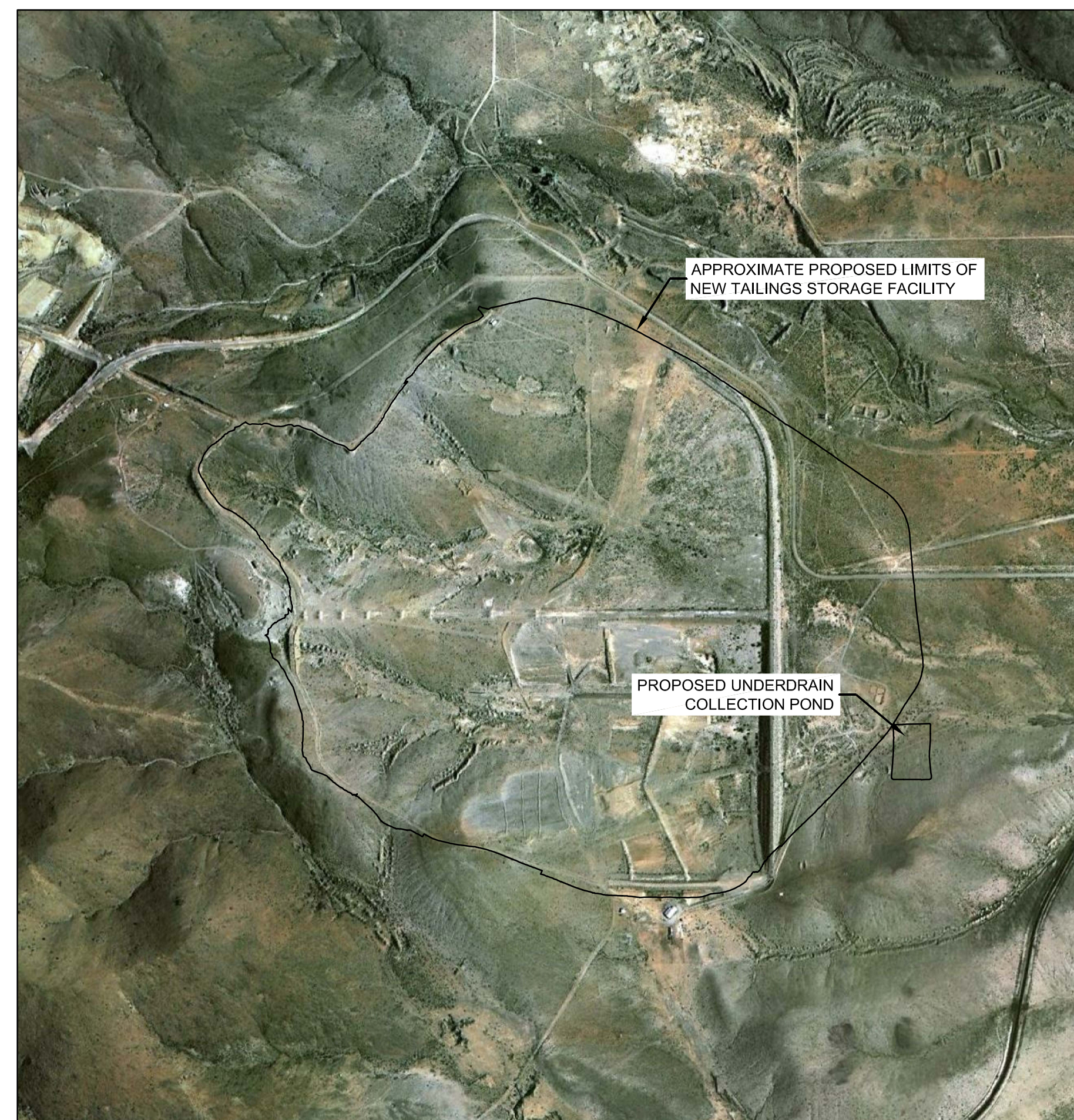

LOCATION MAP
NOT TO SCALE

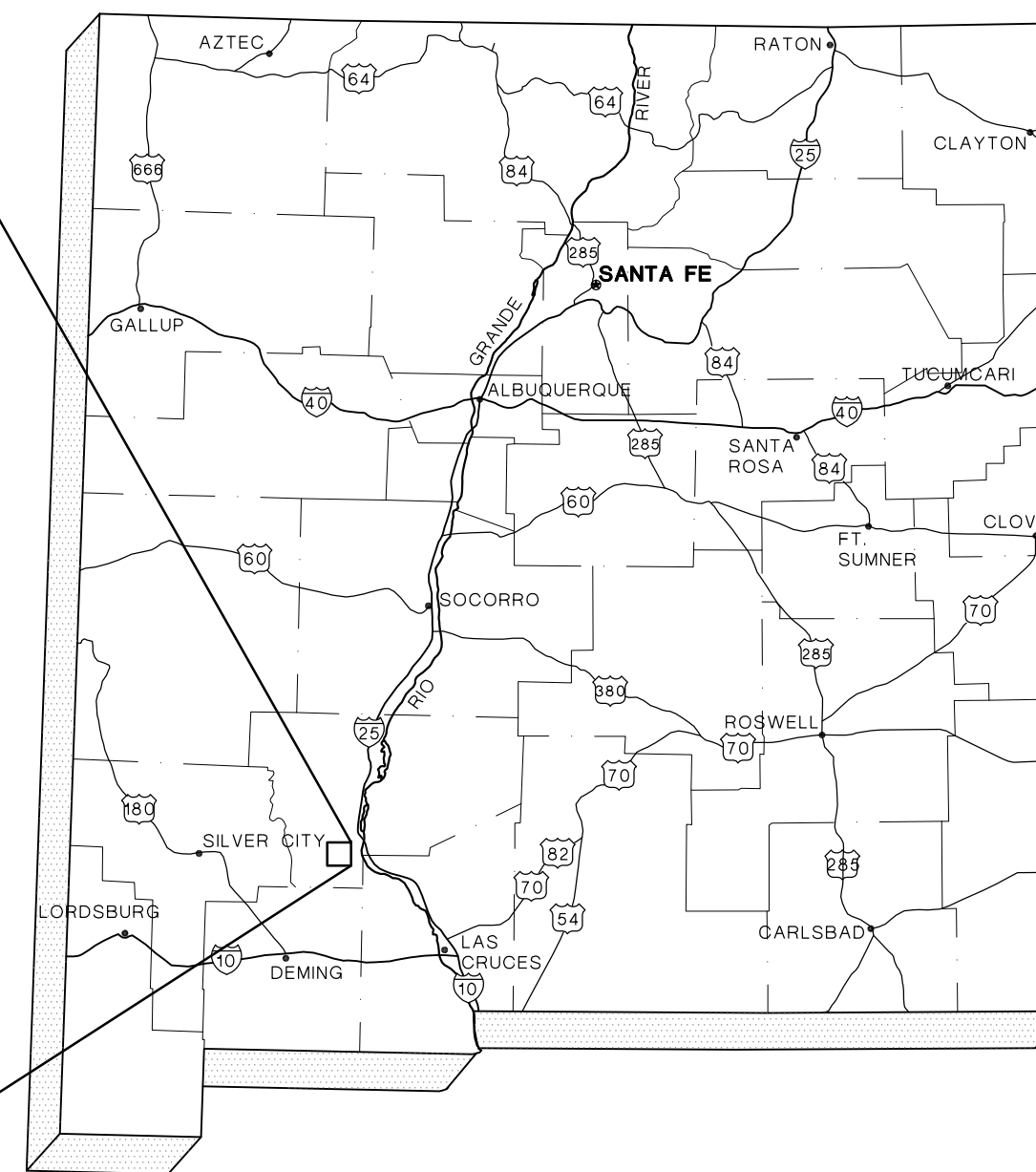

STATE OF NEW MEXICO
NOT TO SCALE

LIST OF DRAWINGS

DRAWING No.	DRAWING TITLE
1	TITLE SHEET AND LOCATION MAP
2	EXISTING CONDITIONS AND PROPOSED FACILITIES PLAN
3	TAILINGS STORAGE FACILITY GRADING PLAN
4	TAILINGS STORAGE FACILITY PHASE 1 PLAN
5	TAILINGS STORAGE FACILITY AT FINAL BUILDOUT
6	TAILINGS STORAGE FACILITY CROSS-SECTIONS AND DETAILS
7	UNDERDRAIN PLAN AND DETAILS
8	SEEPAGE COLLECTION POND PLAN, CROSS-SECTIONS, AND DETAILS
9	PROCESS FLOW DIAGRAM
10	TAILINGS DELIVERY AND DISTRIBUTION PIPING PLAN
11	CYCLONE PLANT AND PUMP STATION
12	TAILINGS DISTRIBUTION PLAN AND PROFILE
13	WATER RECLAIM SYSTEM PIPING PLAN
14	WATER RECLAIM BARGE

GENERAL REFERENCES

- 2-FOOT TOPOGRAPHY DEVELOPED BY COOPER AERIAL SURVEY CO. BASED ON JUNE 18, 2011 AERIAL SURVEY AND PROVIDED BY THEMAC RESOURCES.
- COORDINATE SYSTEM IS NEW MEXICO STATE PLANE WEST NAD83 HARN.

REV	DATE	REVISION DESCRIPTION	DES	CADD	CHK	RVW
△	04/27/12	ISSUED FOR DRAFT PREFEASIBILITY	CDJ/DW	NIL	GM	DAK
△	03/12/12	ISSUED FOR DRAFT PREFEASIBILITY	CDJ/DW	NIL	GM	DAK

DRAWING USE PREFEASIBILITY DESIGN NOT FOR CONSTRUCTION		PROJECT COPPER FLAT PROJECT PREFEASIBILITY DESIGN TAILINGS STORAGE FACILITY SIERRA COUNTY, NEW MEXICO			
TITLE SHEET AND LOCATION MAP					
DRAFT					
	PROJECT No.	103-92557	FILE No.	10392557F001	
	DESIGN	CDJ/DW	12/12/11	SCALE	AS SHOWN
	CADD	NIL	12/12/11	DRAWING	
CHECK	GM	03/08/12			
REVIEW	DAK	03/09/12		1	

C:\2010 Projects\10392557\Copper Flat\Aerial\Bldg Design\10392557F001.dwg | Layer: 1 | TITLE SHEET AND LOCATION MAP | Plotter: Autodesk AutoCAD 2012 Plot | Plotter: Autodesk AutoCAD 2012

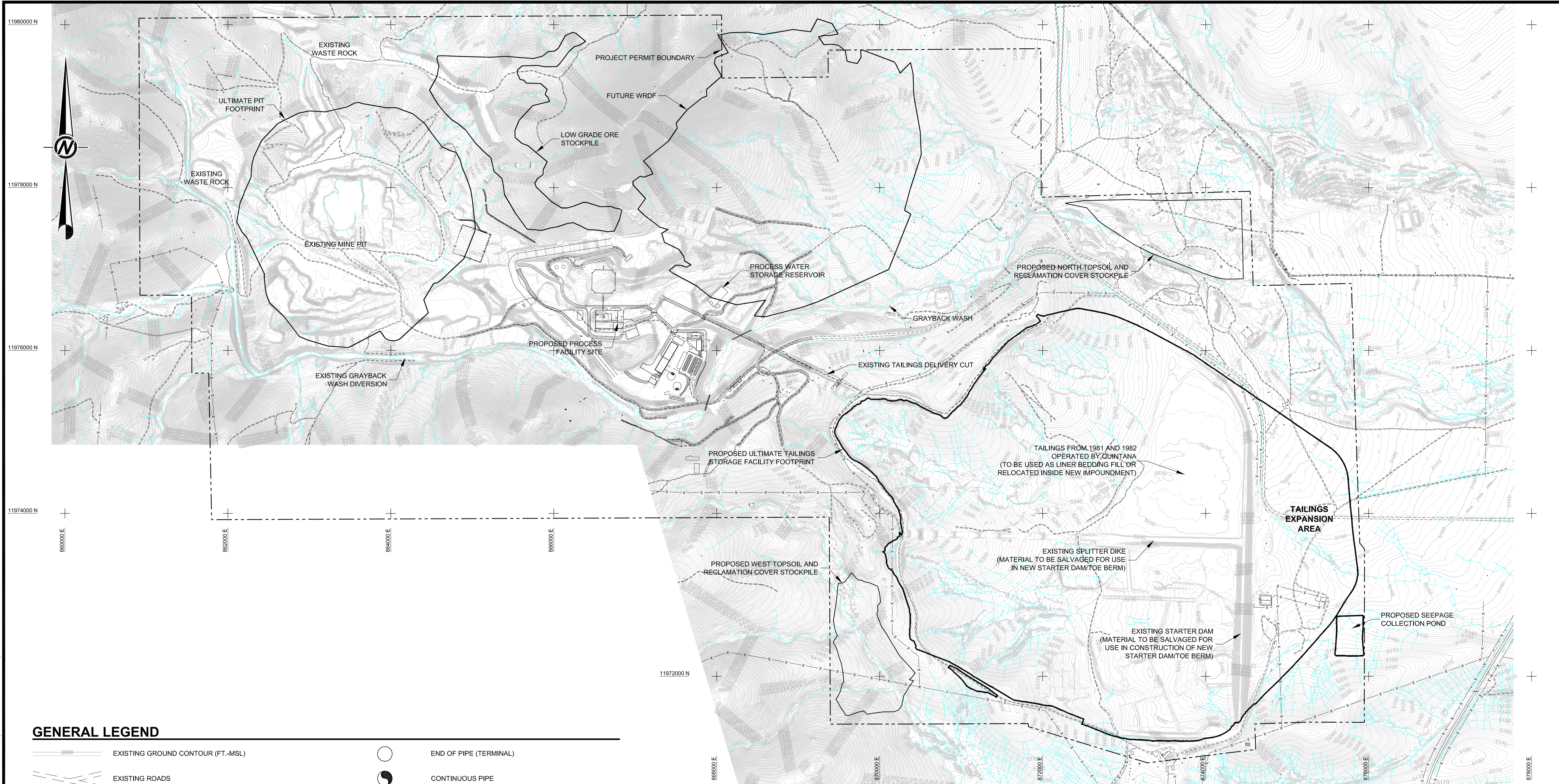

GENERAL LEGEND

- EXISTING GROUND CONTOUR (FT.-MSL)
- EXISTING ROADS
- EXISTING DRAINAGE
- EXISTING FENCELINE
- PROJECT PERMIT BOUNDARY
- PROPOSED DESIGN CONTOURS (FT.-MSL)
- GRADE BREAK
- SLOPE INDICATOR
- 3 HORIZONTAL TO 1 VERTICAL SLOPE
- GRADE INDICATOR
- END OF PIPE (TERMINAL)
- CONTINUOUS PIPE
- BREAK IN PIPE
- BREAK IN DIMENSION
- DETAIL CALLOUT
DETAIL ID
DRAWING SHEET LOCATION
- CROSS-SECTION CALLOUT
SECTION ID
DRAWING SHEET LOCATION

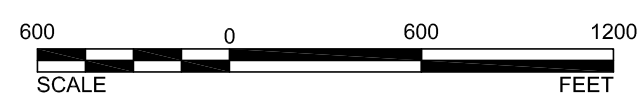

DRAWING USE
PREFEASIBILITY DESIGN
NOT FOR CONSTRUCTION

DRAFT

REV	DATE	REVISION DESCRIPTION	DES	CADD	CHK	RVW
04/27/12		ISSUED FOR DRAFT PREFEASIBILITY	CDJ/DW	NIL	GM	DAK
03/12/12		ISSUED FOR DRAFT PREFEASIBILITY	CDJ/DW	NIL	GM	DAK

PROJECT
THEMAC RESOURCES
COPPER FLAT PROJECT
PREFEASIBILITY DESIGN
TAILINGS STORAGE FACILITY
SIERRA COUNTY, NEW MEXICO

TITLE
EXISTING CONDITIONS AND PROPOSED FACILITIES PLAN

PROJECT No.	103-92557	FILE No.	10392557F002
DESIGN	CDJ/DW	12/12/11	SCALE AS SHOWN
CADD	NIL	12/12/11	DRAWING
CHECK	GM	03/08/12	
REVIEW	DAK	03/09/12	



C:\3D10\Projects\10392557\Copper Flat\Analysis\Design\10392557F002.dwg | Layer: C:\3D10\Projects\10392557\Copper Flat\Analysis\Design\10392557F002.dwg | Plotter: eDrawings | Plot Date: 04/27/2012 10:28:41 | Plot Scale: 1:1 | Plot Path: C:\3D10\Projects\10392557\Copper Flat\Analysis\Design\10392557F002.dwg

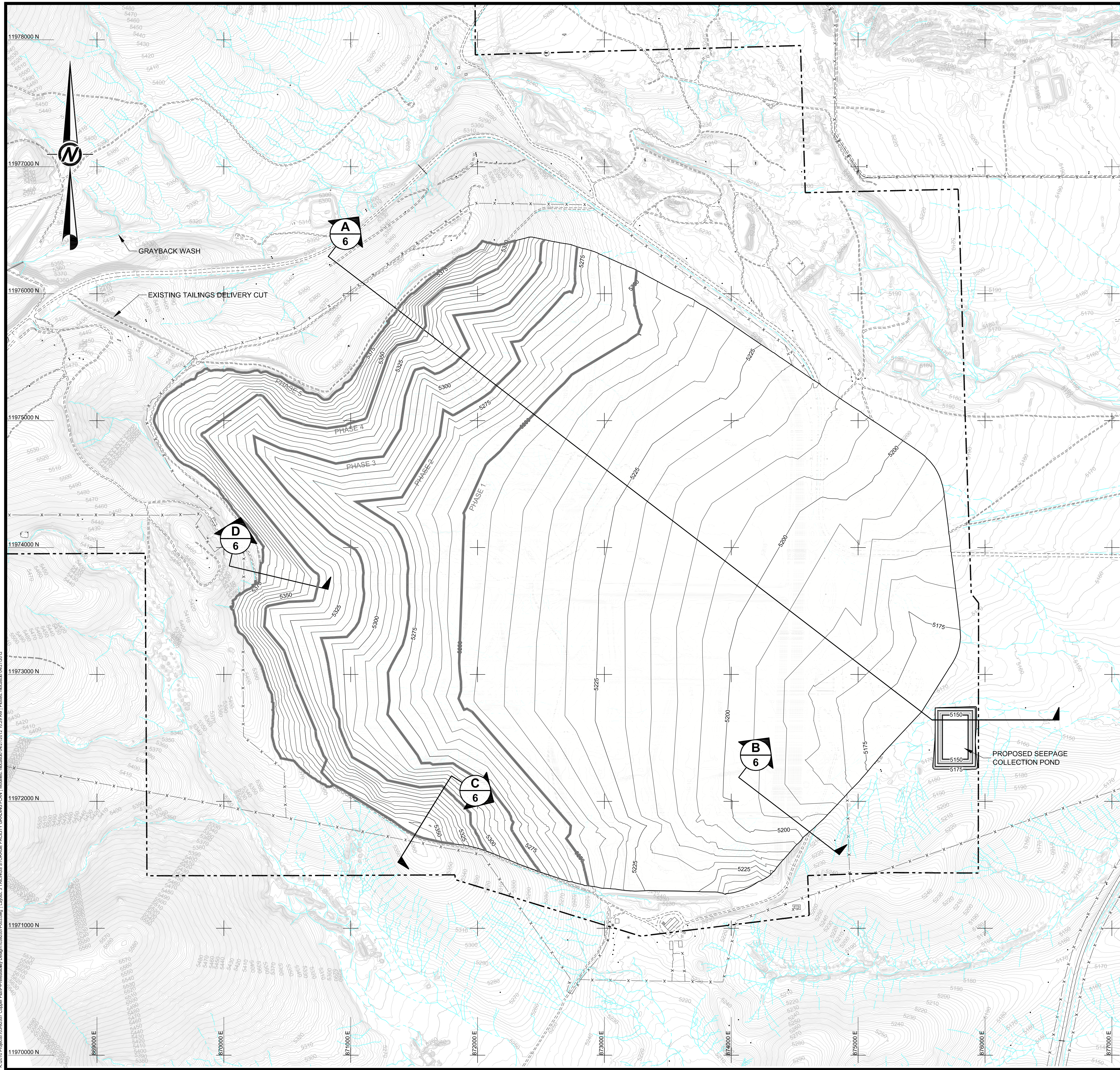

LEGEND

- EXISTING GROUND CONTOUR (FT.-MSL)
- EXISTING ROADS
- EXISTING DRAINAGE
- EXISTING FENCELINE
- PROJECT PERMIT BOUNDARY
- PROPOSED DESIGN CONTOURS (FT.-MSL)
- GRADE BREAK
- PHASE 1 PHASE CONSTRUCTION LIMITS
- SLOPE INDICATOR
- 3H:1V or $\frac{3}{1}$ 3 HORIZONTAL TO 1 VERTICAL SLOPE
- 5% GRADE INDICATOR
- $\frac{1}{6}$ DETAIL CALLOUT
DETAIL ID
DRAWING SHEET LOCATION
- $\frac{A}{6}$ CROSS-SECTION CALLOUT
SECTION ID
DRAWING SHEET LOCATION

NOTES

1. CONSTRUCTION LIMITS AS SHOWN DENOTE PHASE BOUNDARIES FOR PIPING, LINER, AND RELATED MATERIALS. BORROW AREAS EXTEND BEYOND THE CONSTRUCTION LIMITS BUT LIE WITHIN THE ULTIMATE TSF FOOTPRINT.

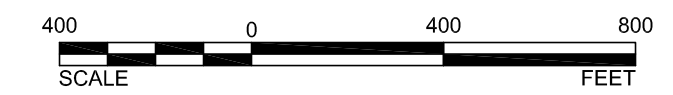

REV	DATE	REVISION DESCRIPTION	DES	CADD	CHK	RWW
04/27/12		ISSUED FOR DRAFT PREFEASIBILITY	CDJ/DW	NIL	GM	DAK
03/12/12		ISSUED FOR DRAFT PREFEASIBILITY	CDJ/DW	NIL	GM	DAK

DRAWING USE
PREFEASIBILITY DESIGN
 NOT FOR CONSTRUCTION

THEMAC RESOURCES

COPPER FLAT PROJECT
 PREFEASIBILITY DESIGN
 TAILINGS STORAGE FACILITY
 SIERRA COUNTY, NEW MEXICO

DRAFT

TITLE
**TAILINGS STORAGE FACILITY
 GRADING PLAN**

PROJECT No.	103-92557	FILE No.	10392557F003
DESIGN	CDJ/DW	12/12/11	SCALE AS SHOWN
CADD	NIL	12/12/11	DRAWING
CHECK	GM	03/08/12	
REVIEW	DAK	03/09/12	



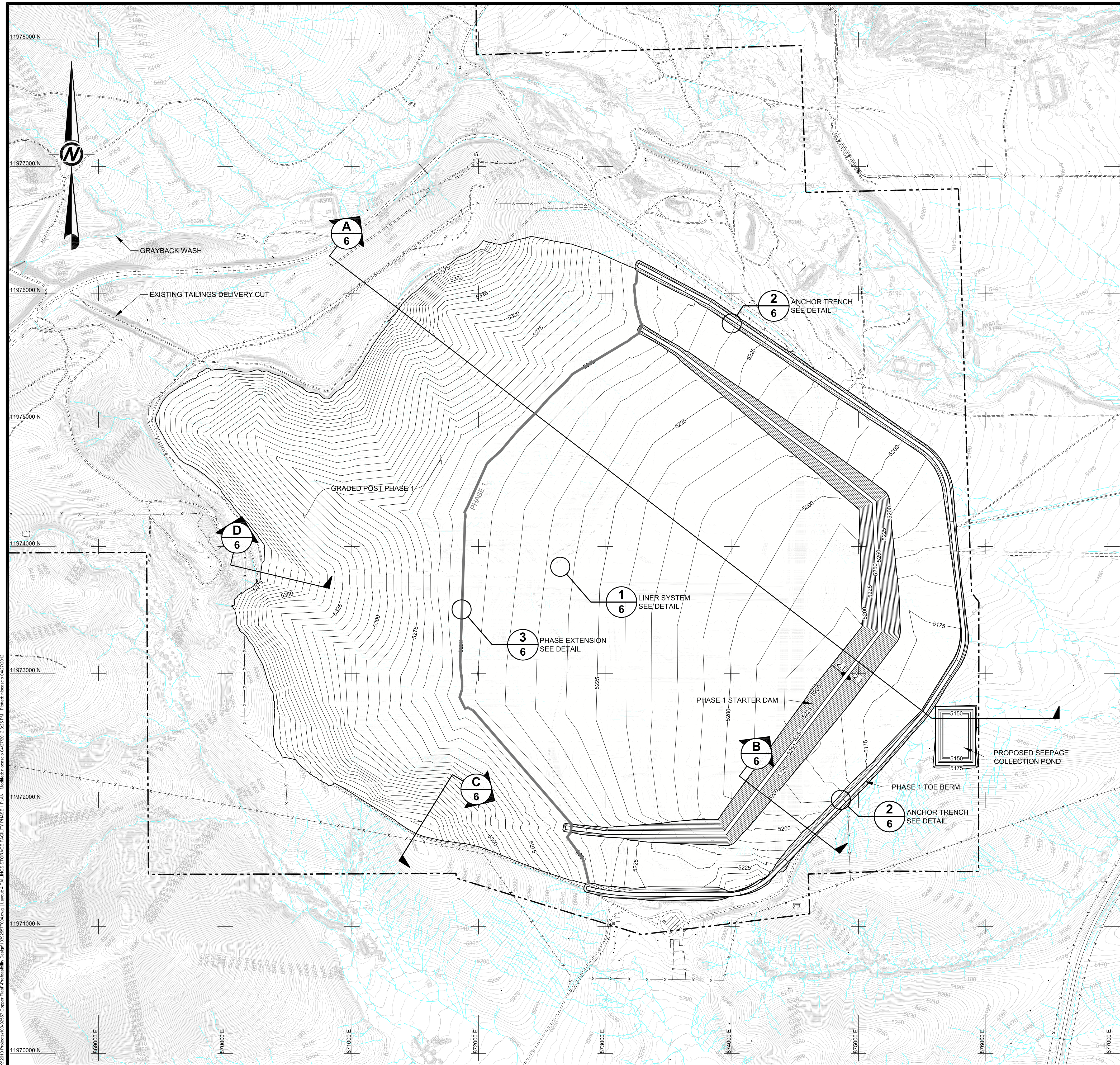

LEGEND

- EXISTING GROUND CONTOUR (FT-MSL)
- EXISTING ROADS
- EXISTING DRAINAGE
- EXISTING FENCELINE
- PROJECT PERMIT BOUNDARY
- PROPOSED DESIGN CONTOURS (FT-MSL)
- GRADE BREAK
- PHASE 1 CONSTRUCTION LIMITS
- SLOPE INDICATOR
- 3H:1V or 3:1 3 HORIZONTAL TO 1 VERTICAL SLOPE
- 5% GRADE INDICATOR
- DETAIL CALLOUT
DETAIL ID
DRAWING SHEET LOCATION
- CROSS-SECTION CALLOUT
SECTION ID
DRAWING SHEET LOCATION



REV	DATE	REVISION DESCRIPTION	DES	CADD	CHK	RVW
04/27/12		ISSUED FOR DRAFT PREFEASIBILITY	CDJ/DW	NIL	GM	DAK
03/12/12		ISSUED FOR DRAFT PREFEASIBILITY	CDJ/DW	NIL	GM	DAK

DRAWING USE
PREFEASIBILITY DESIGN
 NOT FOR CONSTRUCTION



COPPER FLAT PROJECT
 PREFEASIBILITY DESIGN
 TAILINGS STORAGE FACILITY
 SIERRA COUNTY, NEW MEXICO

DRAFT

TITLE
**TAILINGS STORAGE FACILITY PHASE 1
 PLAN**

PROJECT No.	103-92557	FILE No.	10392557F004
DESIGN	CDJ/DW	12/12/11	SCALE AS SHOWN
CADD	NIL	12/12/11	DRAWING
CHECK	GM	03/08/12	
REVIEW	DAK	03/09/12	



C:\310\Projects\10392557\Copper Flat\PreFeas\Design\10392557\04.dwg | Layer: 1 | Title: INGS STORAGE FACILITY PHASE 1 | P1.dwg | Modified: 04/27/2012 2:25 PM | P:\Mac\ak\dak\04272012

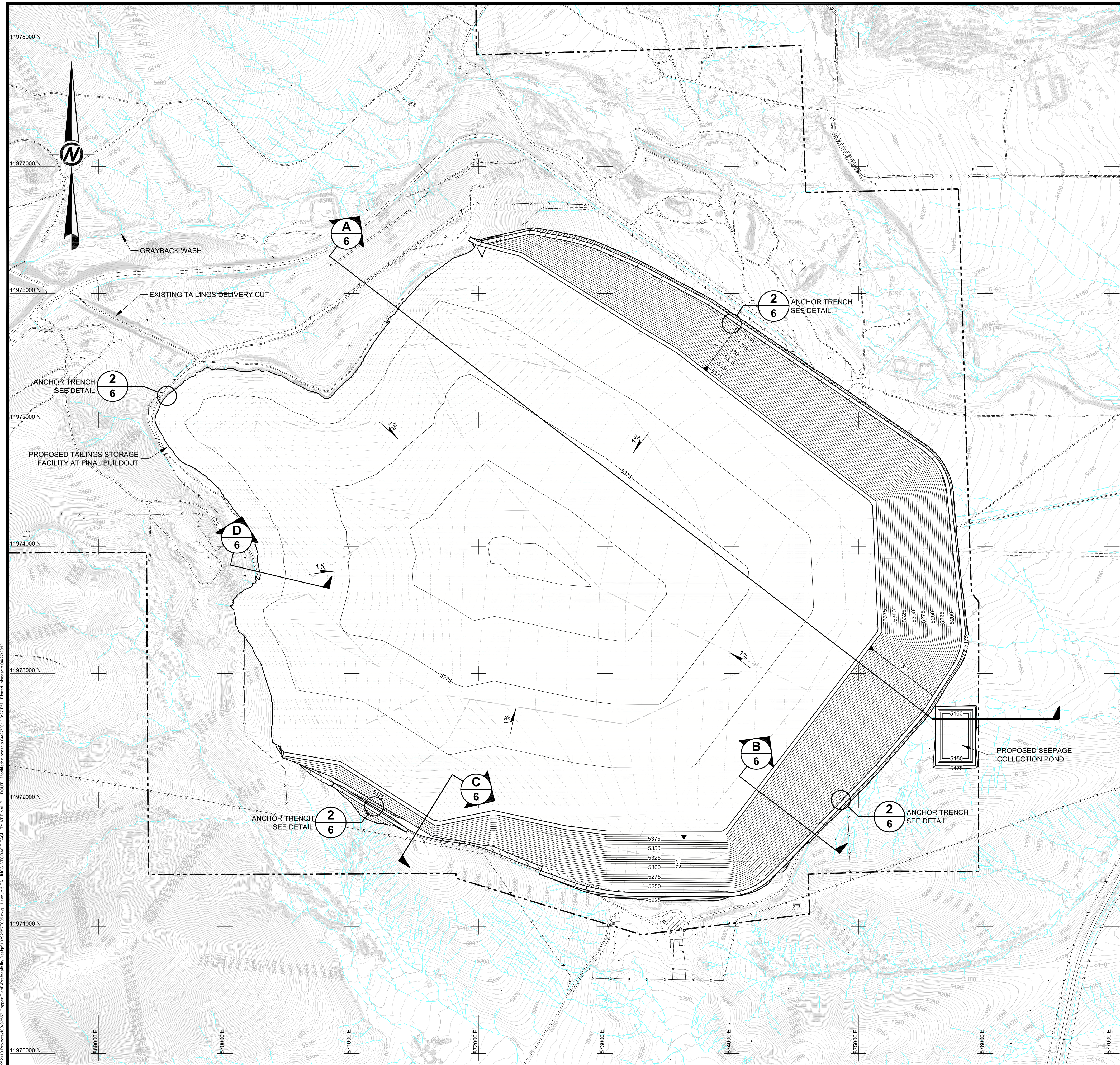

LEGEND

- EXISTING GROUND CONTOUR (FT.-MSL)
- EXISTING ROADS
- EXISTING DRAINAGE
- EXISTING FENCELINE
- PROJECT PERMIT BOUNDARY
- PROPOSED DESIGN CONTOURS (FT.-MSL)
- GRADE BREAK
- SLOPE INDICATOR
- 3H:1V or 3/1 3 HORIZONTAL TO 1 VERTICAL SLOPE
- GRADE INDICATOR
- DETAIL CALLOUT
DETAIL ID
DRAWING SHEET LOCATION
- CROSS-SECTION CALLOUT
SECTION ID
DRAWING SHEET LOCATION



REV	DATE	REVISION DESCRIPTION	DES	CADD	CHK	RVW
△	04/27/12	ISSUED FOR DRAFT PREFEASIBILITY	CDJ/DW	NIL	GM	DAK
△	03/12/12	ISSUED FOR DRAFT PREFEASIBILITY	CDJ/DW	NIL	GM	DAK

DRAWING USE
PREFEASIBILITY DESIGN
NOT FOR CONSTRUCTION

PROJECT
THEMAC RESOURCES
COPPER FLAT PROJECT
PREFEASIBILITY DESIGN
TAILINGS STORAGE FACILITY
SIERRA COUNTY, NEW MEXICO

DRAFT

TITLE
TAILINGS STORAGE FACILITY AT FINAL BUILDOUT

PROJECT No.	103-92557	FILE No.	10392557F005	
DESIGN	CDJ/DW	12/12/11	SCALE	AS SHOWN
CADD	NIL	12/12/11	DRAWING	
CHECK	GM	03/08/12		
REVIEW	DAK	03/09/12		5

Goldier Associates

©2010 TheMac Resources, Inc. All Rights Reserved. Design: 10392557F005.dwg | Layout: 5_TAILINGS STORAGE FACILITY AT FINAL BUILDOUT | Modified: 04/27/2012 3:27 PM | P:\cadd\knewmex\04272012

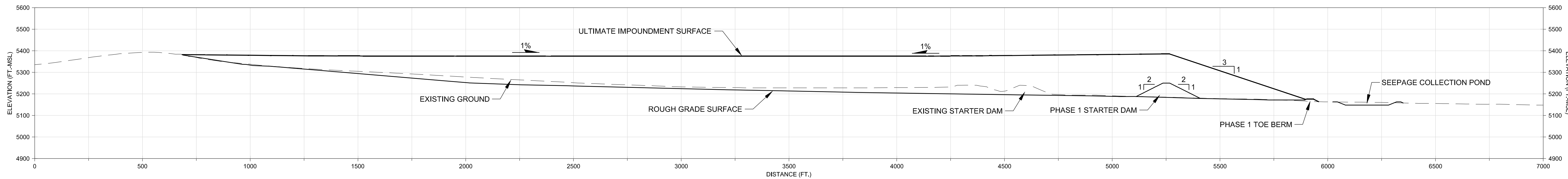

A
6 **CROSS-SECTION A**
SCALE 0 250 500 FEET

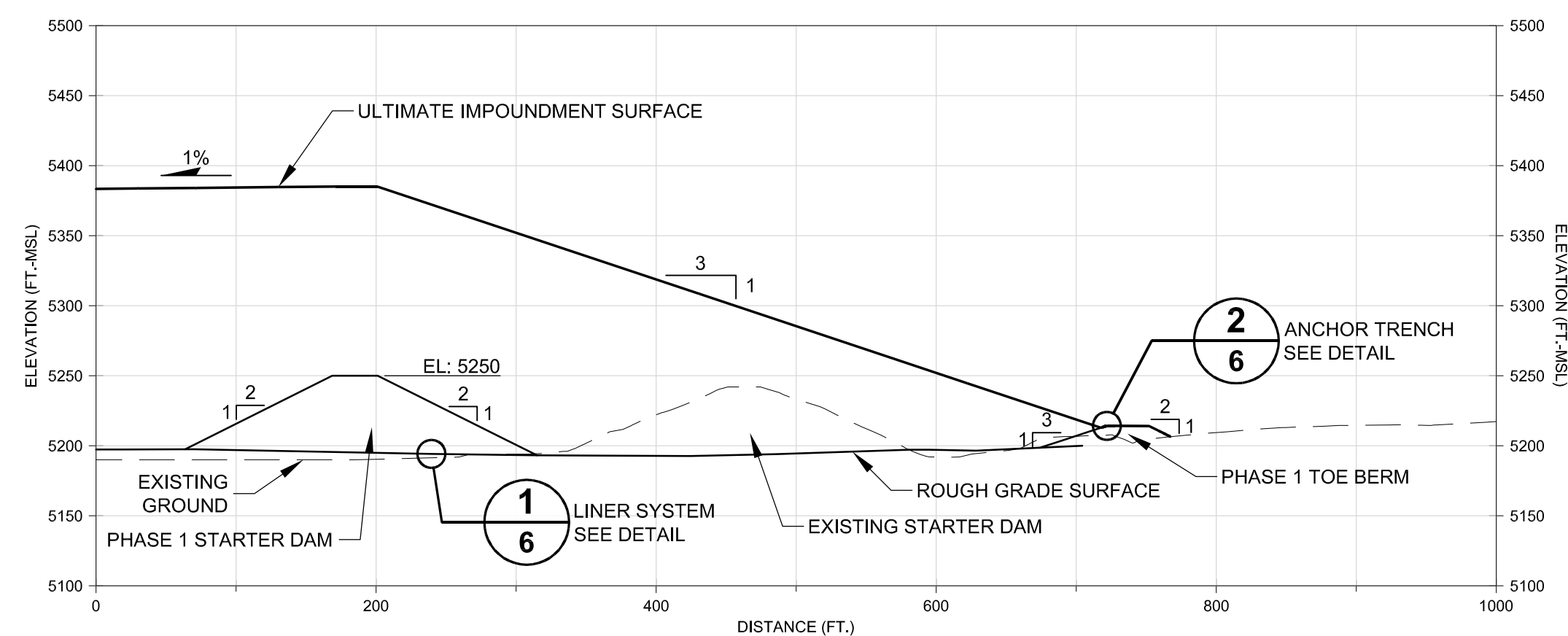

B
6 **CROSS-SECTION B**
SCALE 0 100 200 FEET

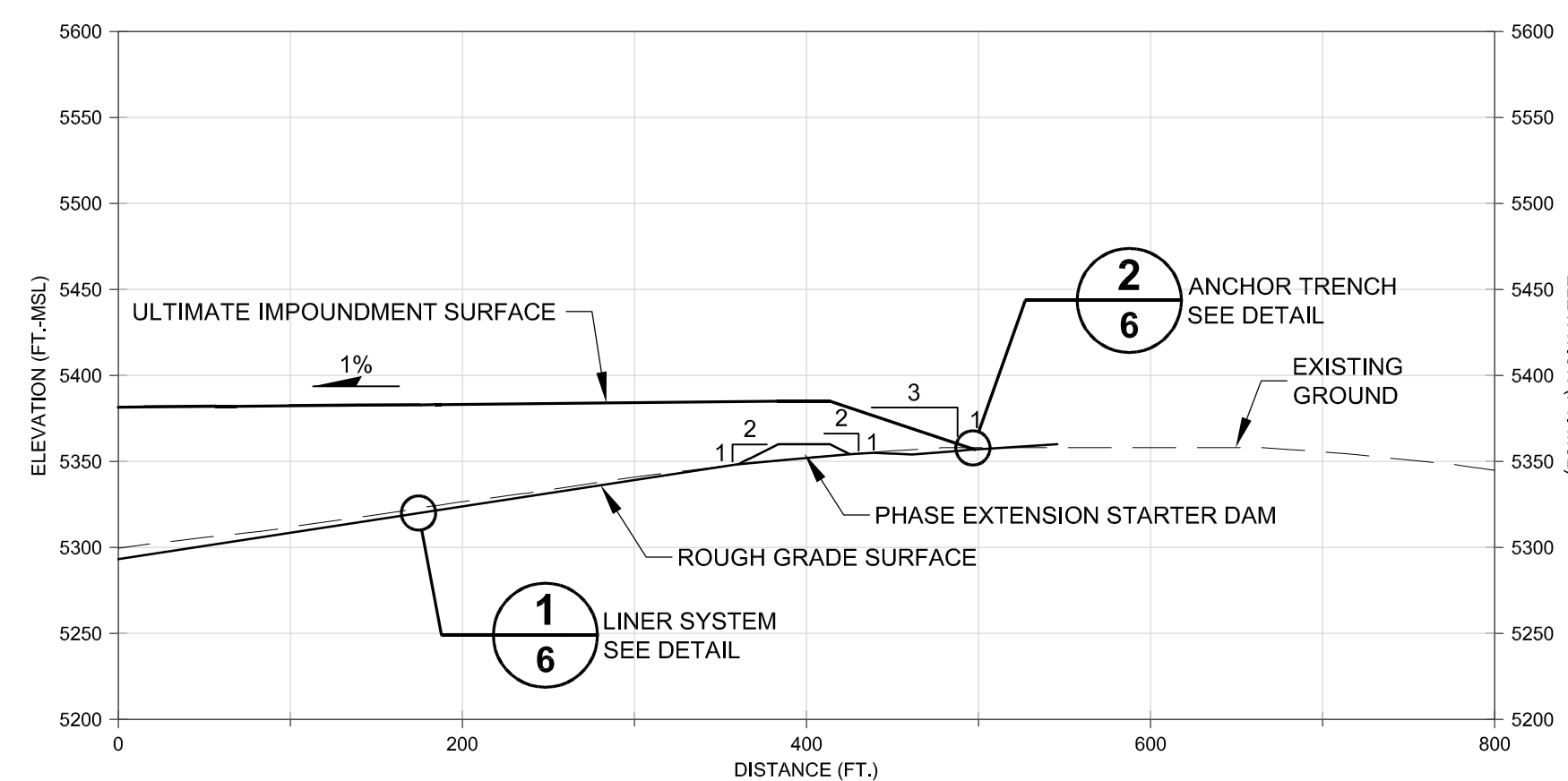

C
6 **CROSS-SECTION C**
SCALE 0 100 200 FEET

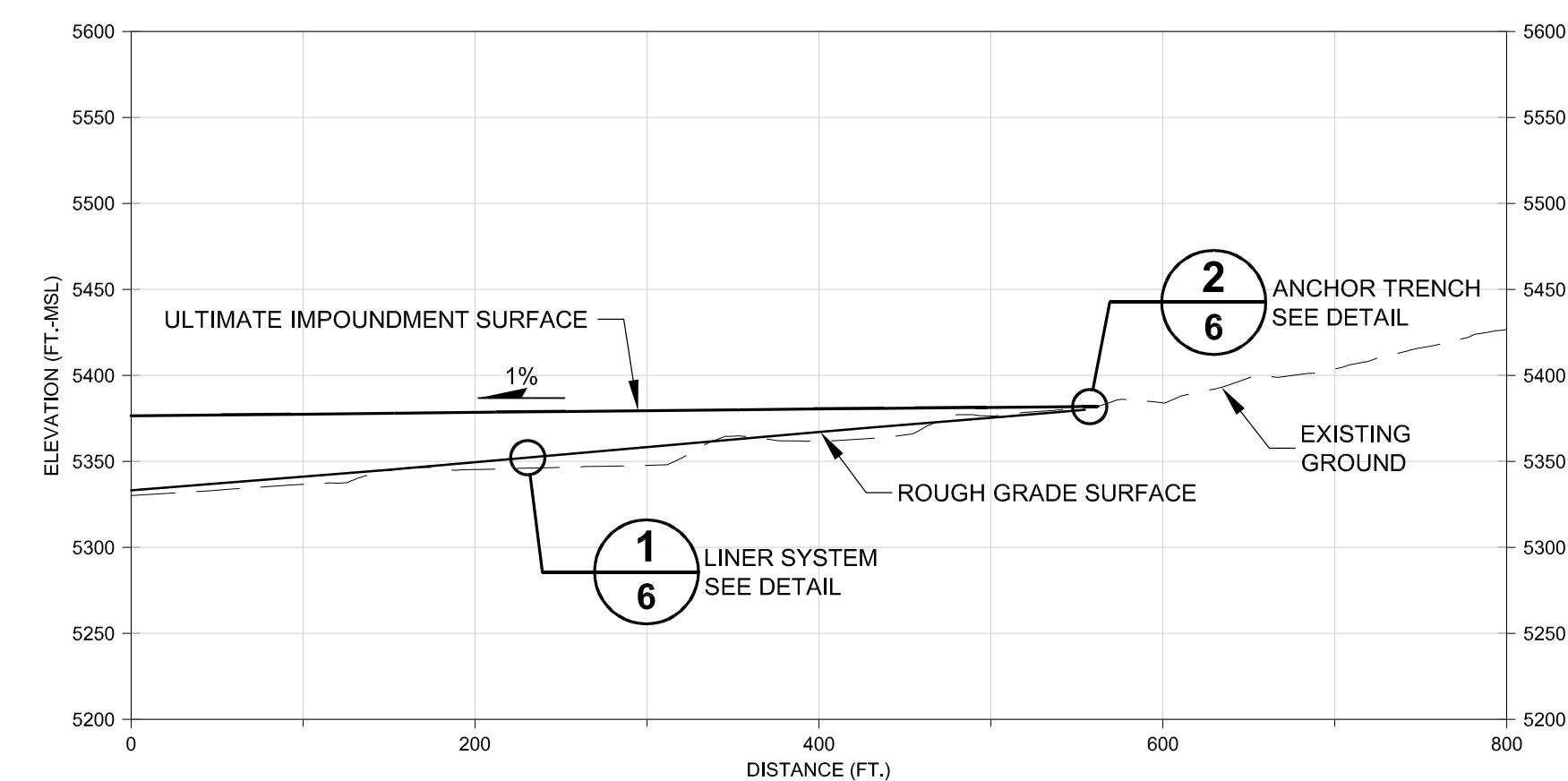

D
6 **CROSS-SECTION D**
SCALE 0 100 200 FEET

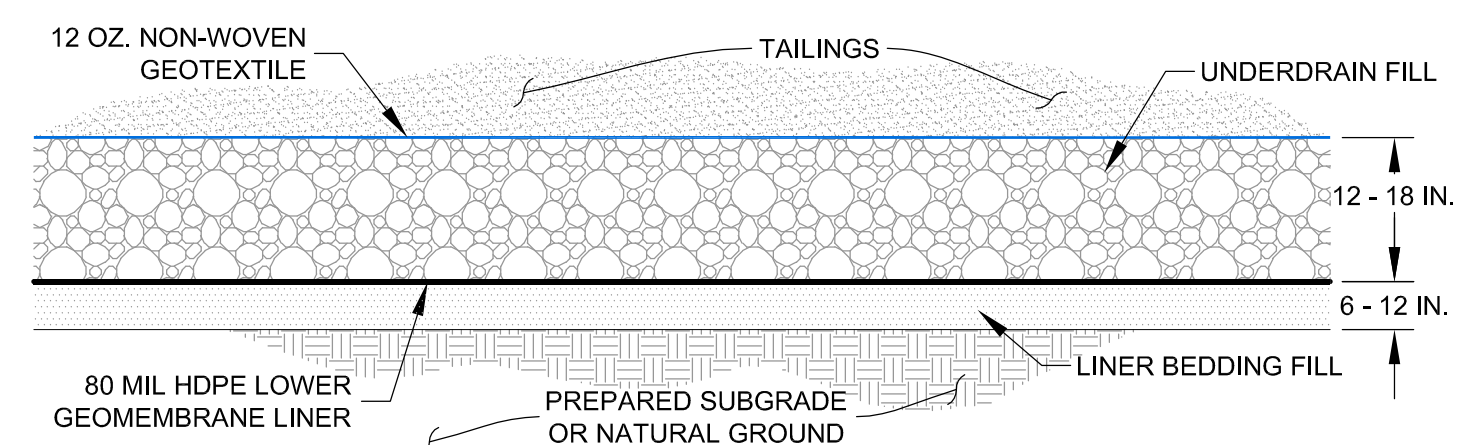

1
6 **IMPOUNDMENT LINER SYSTEM DETAIL**
NOT TO SCALE

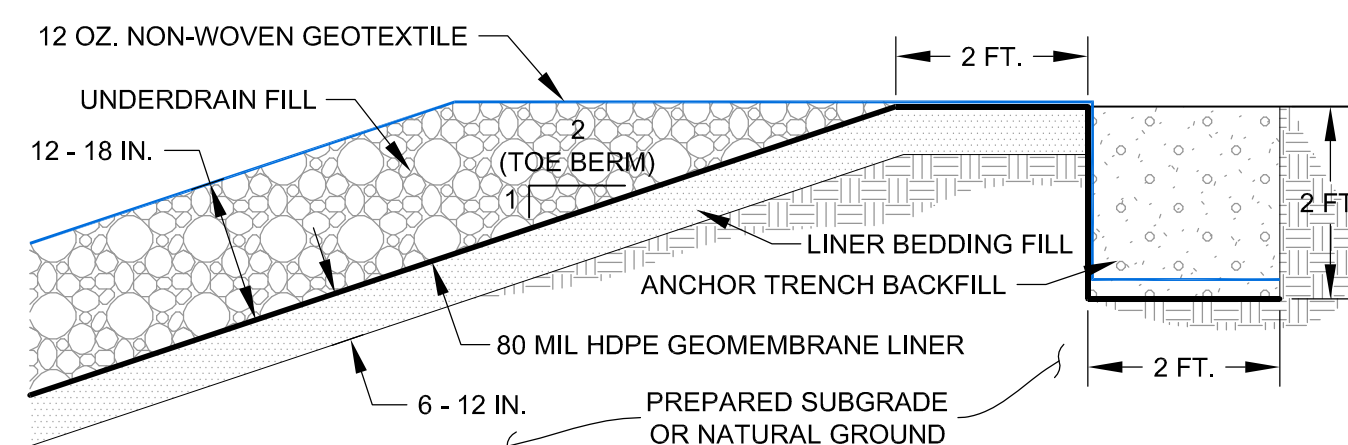

2
6 **ANCHOR TRENCH DETAIL**
NOT TO SCALE

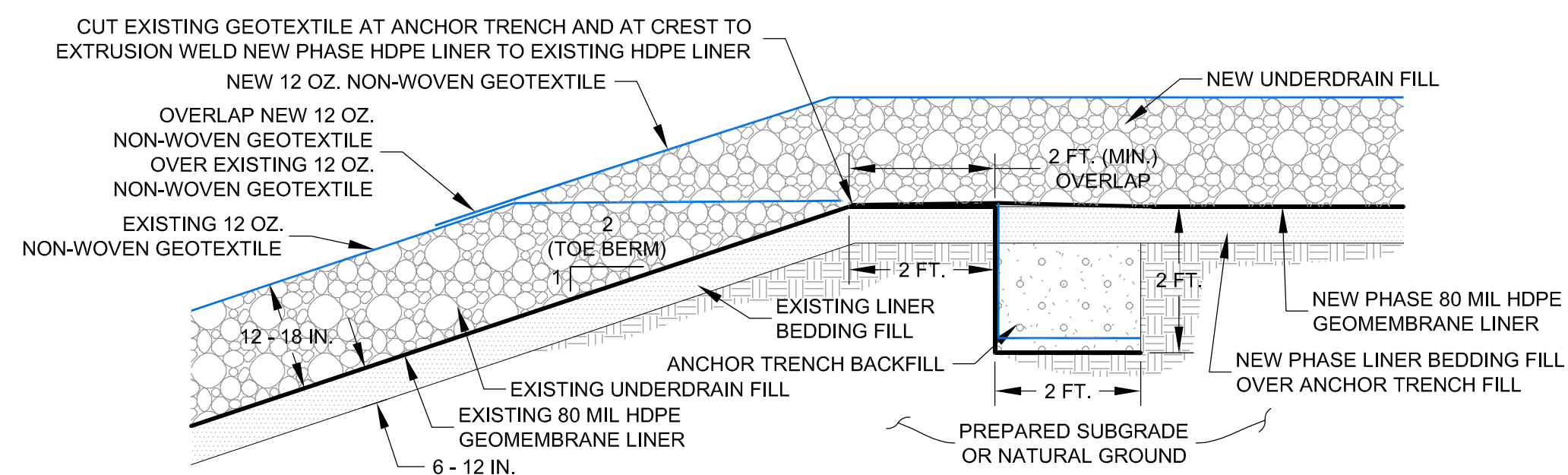

3
6 **PHASE EXTENSION LINER SYSTEM TRANSITION DETAIL**
NOT TO SCALE

REV	DATE	REVISION DESCRIPTION	DES	CADD	CHK	RVV
04/27/12		ISSUED FOR DRAFT PREFEASIBILITY	CDJ/DW	NIL	GM	DAK
03/12/12		ISSUED FOR DRAFT PREFEASIBILITY	CDJ/DW	NIL	GM	DAK

DRAWING USE
PREFEASIBILITY DESIGN
NOT FOR CONSTRUCTION



PROJECT
COPPER FLAT PROJECT
PREFEASIBILITY DESIGN
TAILINGS STORAGE FACILITY
SIERRA COUNTY, NEW MEXICO

TITLE
TAILINGS STORAGE FACILITY
CROSS-SECTIONS AND DETAILS

DRAFT

PROJECT No.	103-92557	FILE No.	10392557F006
DESIGN	CDJ/DW	12/12/11	SCALE AS SHOWN
CADD	NIL	12/12/11	DRAWING
CHECK	GM	03/08/12	
REVIEW	DAK	03/09/12	



K:\2010 Projects\10392557\Copper Flat\Analysis\Design\10392557F006.dwg | Layer: 6 TAILINGS STORAGE FACILITY CROSS-SECTIONS AND DETAILS | Modified: 03/08/2012 14:21:01 | Plotted: 03/08/2012 04:20:21

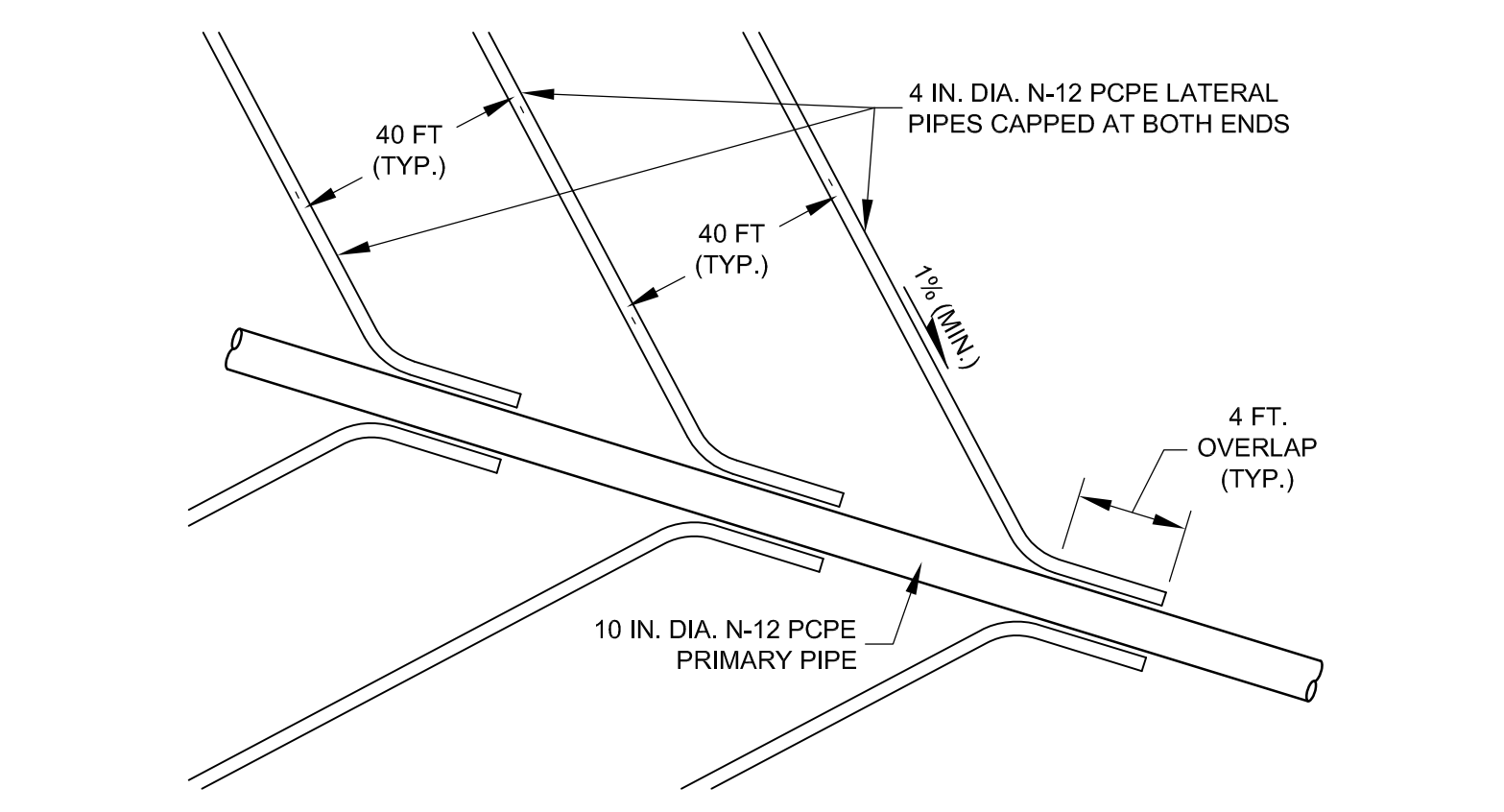
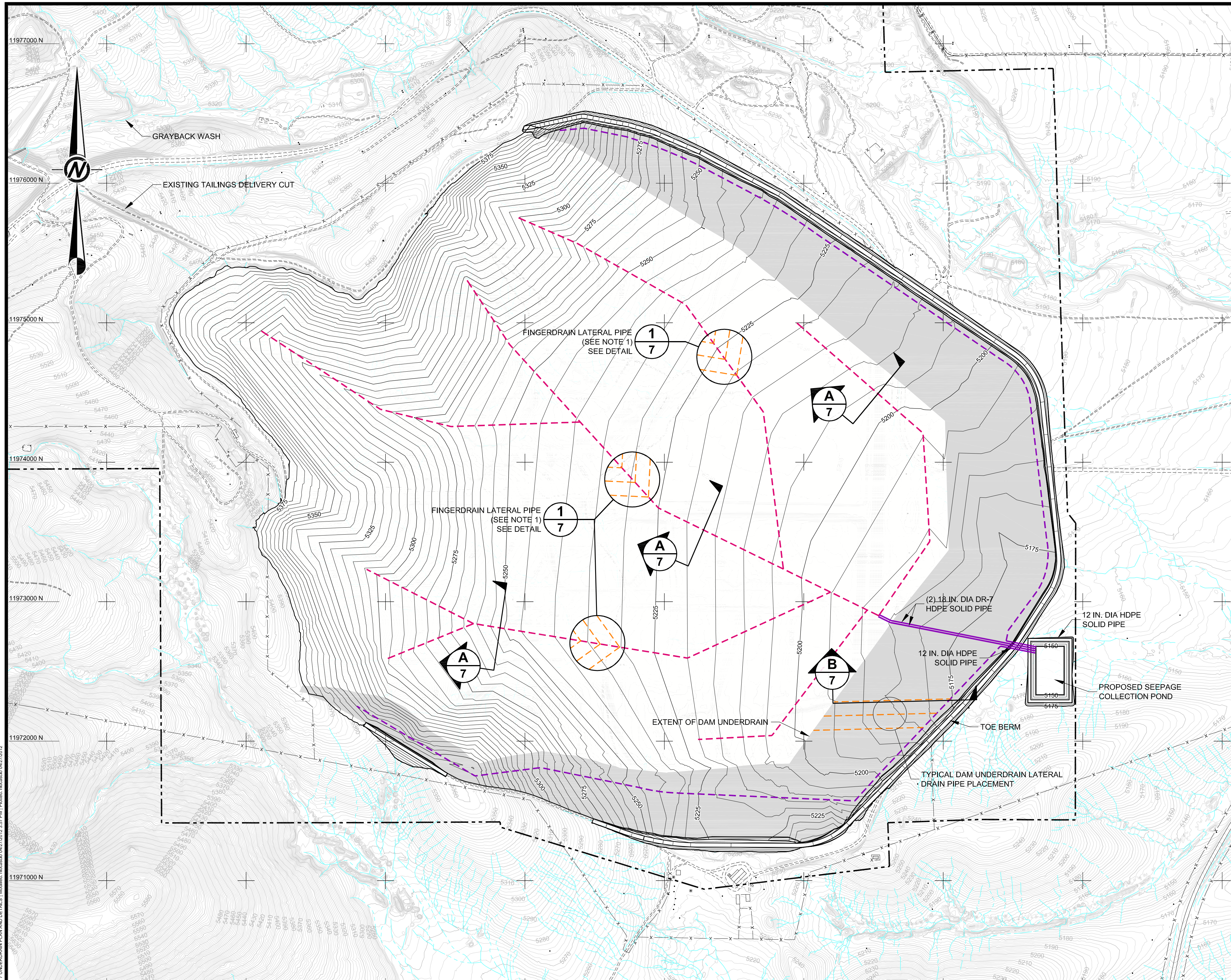

1
7 **TYPICAL UNDERDRAIN LATERAL PIPE DETAIL**
NOT TO SCALE

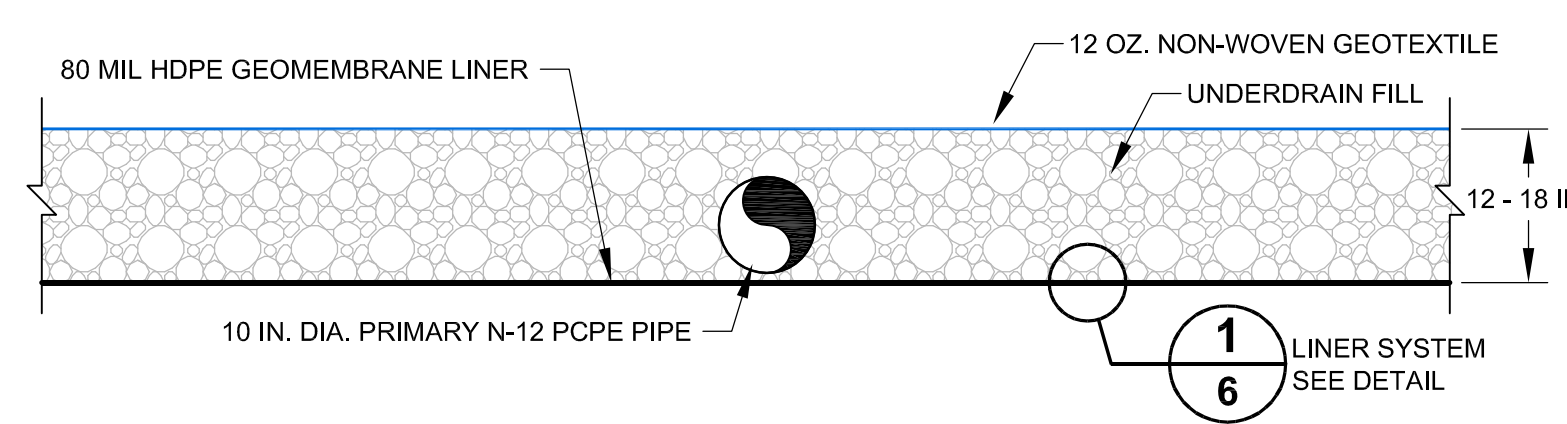

A
7 **TYPICAL UNDERDRAIN PIPE SECTION**
NOT TO SCALE

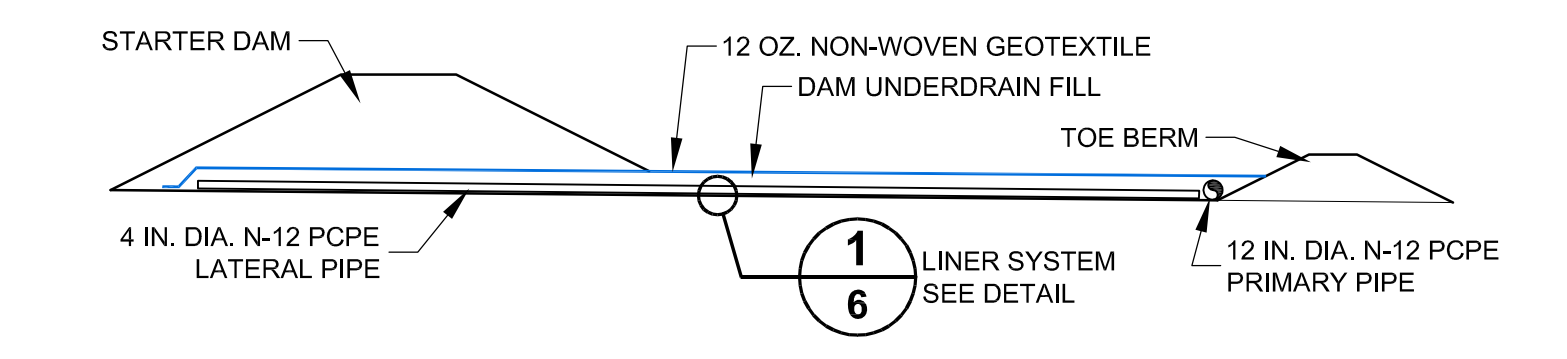

B
7 **TYPICAL DAM UNDERDRAIN SECTION**
NOT TO SCALE

NOTES

- 4 IN. DIA. DRAIN LATERAL PIPES EXTEND UNTIL OVERLAPPING TO EITHER SIDE OF THE 10 IN. DIA. PRIMARY DRAIN PIPES. LATERAL PIPES NOT SHOWN FOR CLARITY.
- EXTEND 4 IN. DRAIN PIPES FROM PRIOR PHASES AS NEEDED TO PROVIDE CONTINUOUS OVERLAP OF UNDERDRAIN SYSTEM.



LEGEND	
	EXISTING GROUND CONTOUR (FT.-MSL)
	10 IN. DIA. N-12 PCPE PIPE
	EXISTING ROADS
	12 IN. DIA. N-12 PCPE PIPE
	EXISTING DRAINAGE
	12 IN. OR 18 IN. DIA. HDPE SOLID PIPE
	4 IN. DIA. N-12 PCPE PIPE
	EXISTING FENCELINE
	PROJECT PERMIT BOUNDARY
	GRADE BREAK
	SLOPE INDICATOR
	3 HORIZONTAL TO 1 VERTICAL SLOPE
	GRADE INDICATOR
	CONTINUOUS PIPE
	BREAK IN PIPE
	DETAIL CALLOUT DETAIL ID DRAWING SHEET LOCATION
	CROSS-SECTION CALLOUT SECTION ID DRAWING SHEET LOCATION
	EXTENT OF DAM UNDERDRAIN

DRAWING USE
PREFEASIBILITY DESIGN
NOT FOR CONSTRUCTION

DRAFT

04/27/12	ISSUED FOR DRAFT PREFEASIBILITY	CDJ/DW	NIL	GM	DAK
03/12/12	ISSUED FOR DRAFT PREFEASIBILITY	CDJ/DW	NIL	GM	DAK
REV	DATE	REVISION DESCRIPTION	DES	CADD	CHK
					RVW

PROJECT
THEMAC RESOURCES
COPPER FLAT PROJECT
PREFEASIBILITY DESIGN
TAILINGS STORAGE FACILITY
SIERRA COUNTY, NEW MEXICO

TITLE		UNDERDRAIN PLAN AND DETAILS	
PROJECT No.	103-92557	FILE No.	10392557F08
DESIGN	CDJ/DW	12/12/11	SCALE
CADD	NIL	12/12/11	DRAWING
CHECK	GM	03/08/12	
REVIEW	DAK	03/09/12	
			7



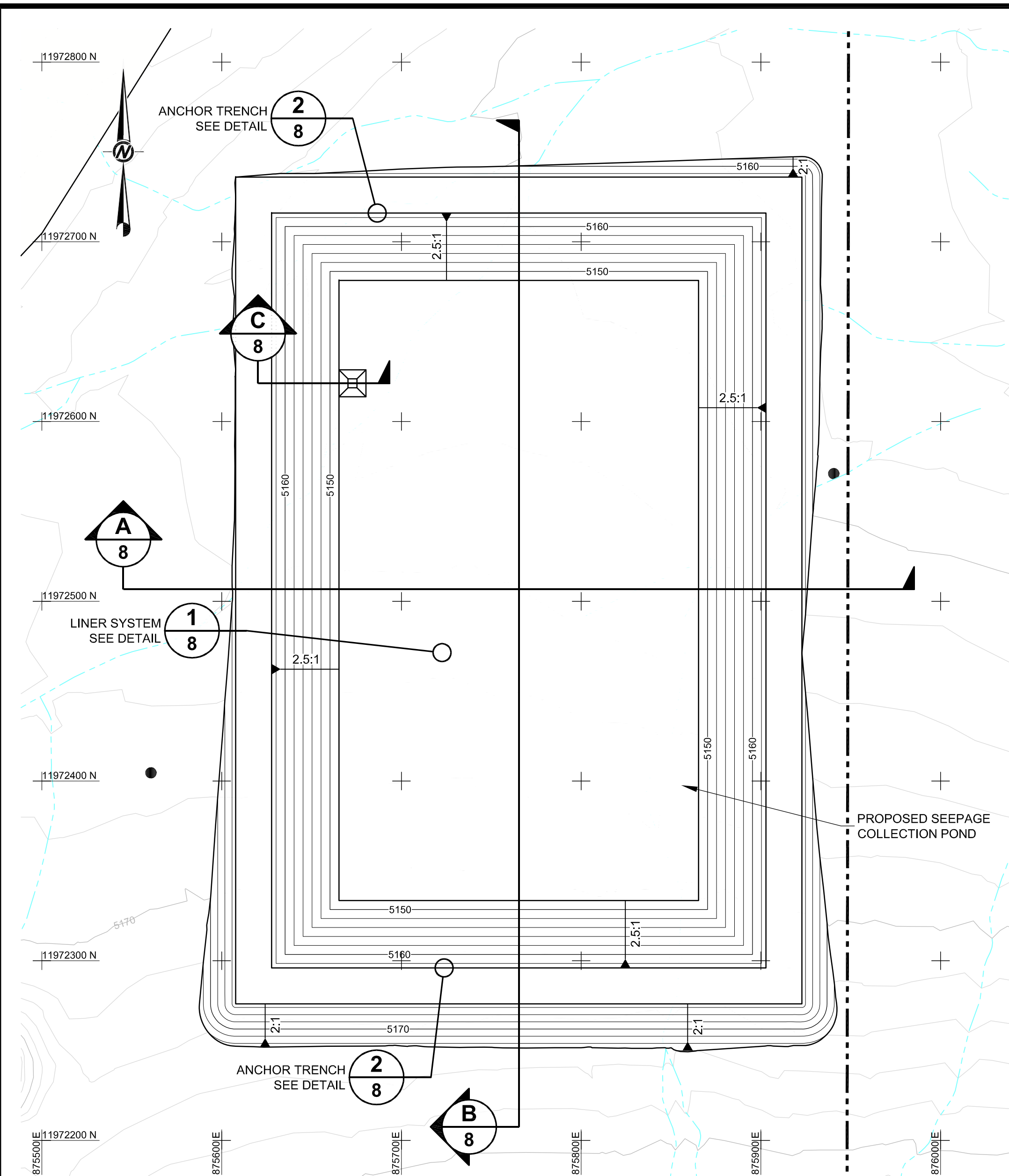

SEEPAGE COLLECTION POND PLAN

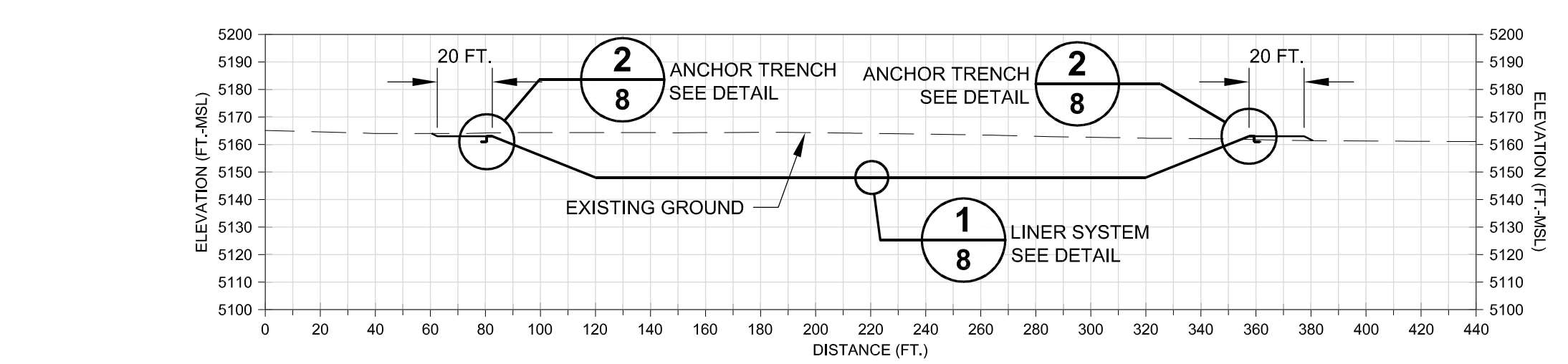
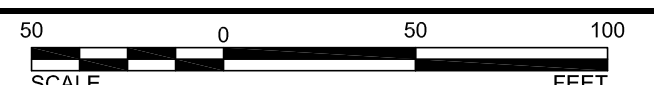

A CROSS-SECTION A

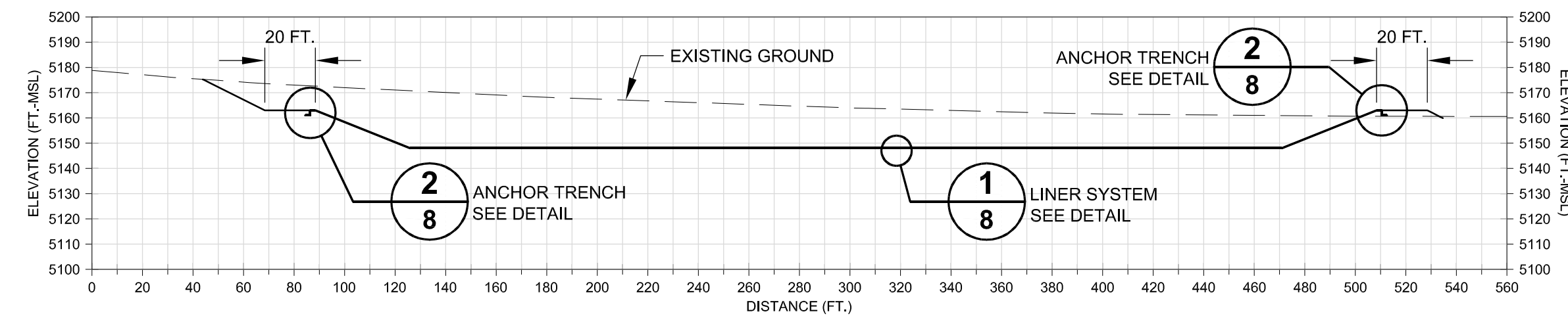

B CROSS-SECTION B

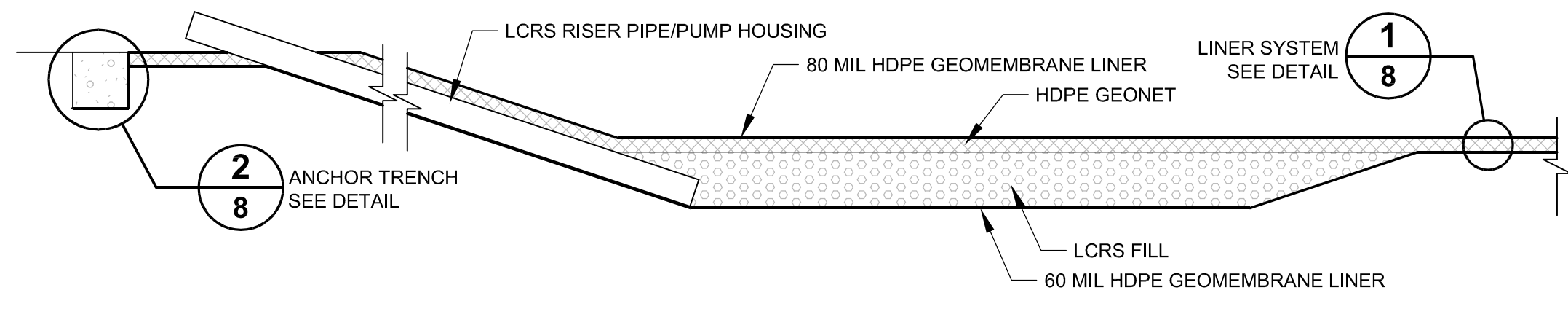

C TYPICAL POND LCRS SUMP SECTION
NOT TO SCALE

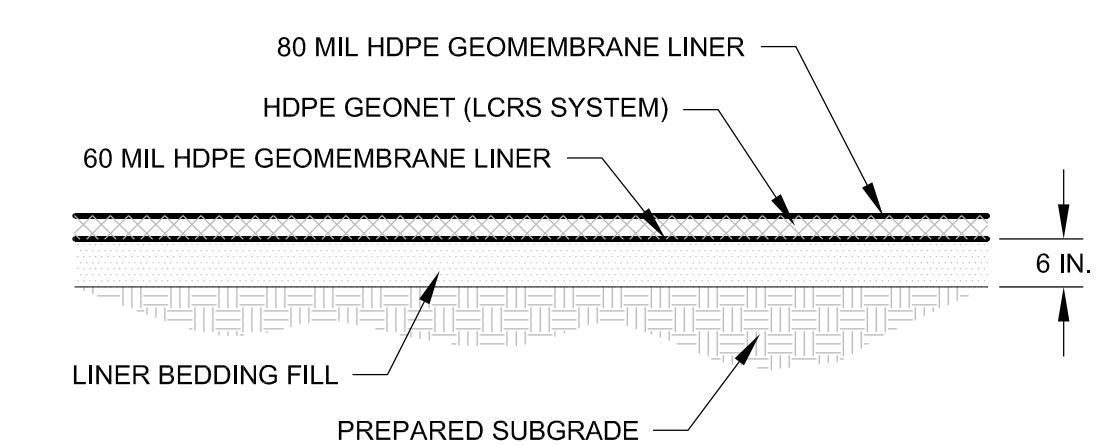

1 POND LINER SYSTEM DETAIL
NOT TO SCALE

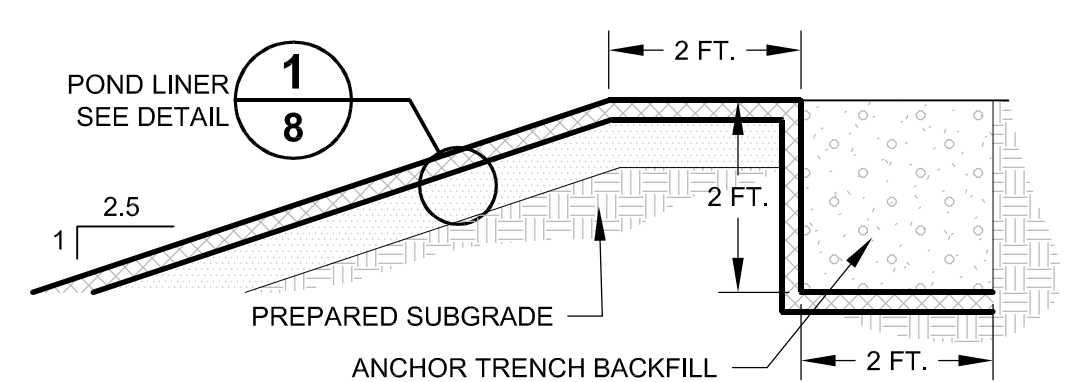

2 ANCHOR TRENCH DETAIL
NOT TO SCALE

LEGEND

- EXISTING GROUND CONTOUR (FT.-MSL)
- EXISTING ROADS
- EXISTING DRAINAGE
- EXISTING FENCELINE
- PROJECT PERMIT BOUNDARY
- PROPOSED DESIGN CONTOURS (FT.-MSL)
- GRADE BREAK
- SLOPE INDICATOR
- 3H:1V or $\frac{3}{1}$ 3 HORIZONTAL TO 1 VERTICAL SLOPE
- 5% GRADE INDICATOR
- 1/8** DETAIL CALLOUT
DETAIL ID
DRAWING SHEET LOCATION
- A/8** CROSS-SECTION CALLOUT
SECTION ID
DRAWING SHEET LOCATION

REV	DATE	REVISION DESCRIPTION	CDJ/DW	NIL	GM	DAK
04/27/12		ISSUED FOR DRAFT PREFEASIBILITY	CDJ/DW	NIL	GM	DAK
03/12/12		ISSUED FOR DRAFT PREFEASIBILITY	CDJ/DW	NIL	GM	DAK
			DES	CADD	CHK	RVW

DRAWING USE
PREFEASIBILITY DESIGN
NOT FOR CONSTRUCTION



PROJECT
COPPER FLAT PROJECT
PREFEASIBILITY DESIGN
TAILINGS STORAGE FACILITY
SIERRA COUNTY, NEW MEXICO

TITLE
**SEEPAGE COLLECTION POND PLAN,
CROSS-SECTIONS, AND DETAILS**

DRAFT

PROJECT No.	103-92557	FILE No.	10392557F009
DESIGN	CDJ/DW	12/12/11	SCALE AS SHOWN
CADD	NIL	12/12/11	DRAWING
CHECK	GM	03/08/12	
REVIEW	DAK	03/09/12	8



K:\310 Projects\10392557\Copper Flat\A-Pre\10392557\0308.dwg | Layer: SEEPAGE COLLECTION POND PLAN | CROSS-SECTION AND DETAILS | Model: ebscdo_04272012.dwg | Plot: ebscdo_04272012

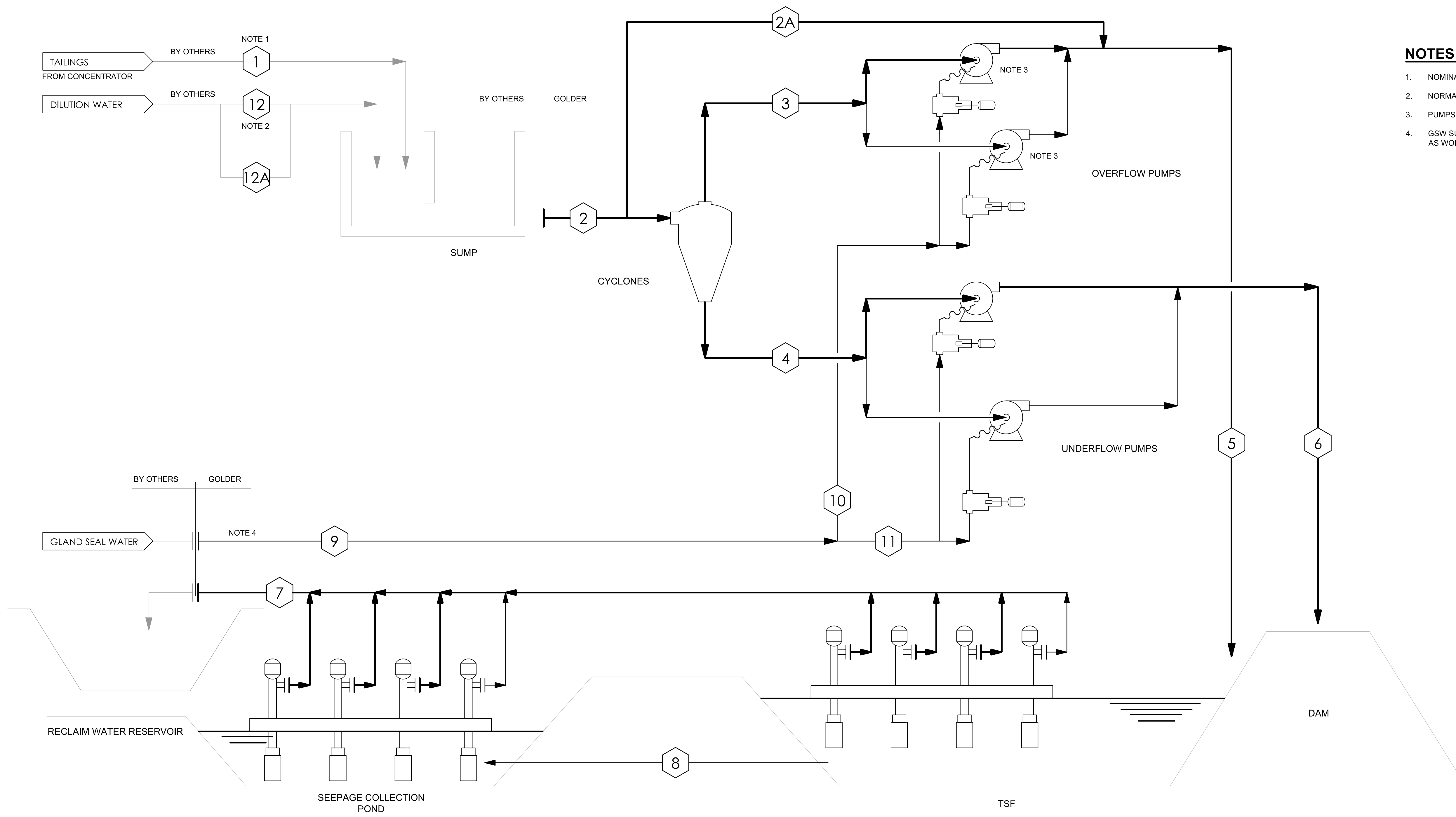

NOTES

1. NOMINAL 7,000,000 TONS/YEAR AT 92% AVAILABILITY.
2. NORMALLY ZERO FLOW. FOR SIZING ONLY.
3. PUMPS REQUIRED IN PHASE 5.
4. GSW SUPPLY CONDITION MAY BE ADEQUATE FOR FIRST STAGE PUMP. GSW PUMPS AS WORST CASE INCLUDED.

	TAILINGS SUMP FEED	TAILINGS SUMP OUTLET/ CYCLONE INLET	CYCLONE OVERFLOW	CYCLONE UNDERFLOW	CYCLONE OVERFLOW PUMP DISCHARGE	CYCLONE UNDERFLOW PUMP DISCHARGE	RECLAIM WATER	TSF UNDERFLOW	GLAND SEAL WATER SUPPLY	OVERFLOW PUMP GLAND SEAL WATER	UNDERFLOW PUMP GLAND SEAL WATER	FLUSH WATER NOTE 2	DILUTION WATER NOTE 2
POINT NUMBER	1	2	3	4	5	6	7	8	9	10	11	12	12A
TPD (solids)	27174	27174	14245	12431	14245	12431							
SOLIDS (t/h)	1111.5	1111.5	593.5	518.0	593.5	518.0							
SOLUTION (t/h)	2749.7	2749.7	2506.0	243.7	2514.2	246.5	2514.2	2514.2	11.0	8.2	2.7	2748.9	199.9
SLURRY (t/h)	3861.2	3861.2	3099.5	761.7	3107.7	764.5							
SOLIDS (%) Cw	28.8%	28.8%	19.1%	68.0%	19.1%	67.8%							
SOLIDS (gpm)	1644.0	1644.0	879.7	767.7	879.7	767.7							
SOLUTION (gpm)	11021.0	11021.0	10027.8	975.4	10060.8	986.4	10060.8	10060.8	44.0	33.0	11.0	11000.0	800.0
SLURRY (gpm)	12665.0	12665.0	10907.5	1743.0	10940.5	1754.0							
SOLIDS (%) Cv	13.0%	13.0%	8.1%	44.0%	8.0%	43.8%							
SOLIDS SG	2.7	2.7	2.7	2.7	2.7	2.7							
SOLUTION SG	1	1	1	1	1	1	1	1	1	1	1	1	1
SLURRY SG	1.22	1.22	1.14	1.75	1.14	1.74							

DRAWING USE
PREFEASIBILITY DESIGN
 NOT FOR CONSTRUCTION

DRAFT

REV	DATE	REVISION DESCRIPTION	DES	CADD	CHK	RVW
04/27/12		ISSUED FOR DRAFT PREFEASIBILITY	CDJ/DW	NIL	GM	DAK
03/12/12		ISSUED FOR DRAFT PREFEASIBILITY	CDJ/DW	NIL	GM	DAK

PROJECT
THEMAC RESOURCES
 COPPER FLAT PROJECT
 PREFEASIBILITY DESIGN
 TAILINGS STORAGE FACILITY
 SIERRA COUNTY, NEW MEXICO

TITLE PROCESS FLOW DIAGRAM					
PROJECT No.	103-92557	FILE No.	10392557F010		
DESIGN	CDJ/DW	12/12/11	SCALE	AS SHOWN	
CADD	NIL	12/12/11	DRAWING		
CHECK	GM	03/08/12			
REVIEW	DAK	03/09/12			



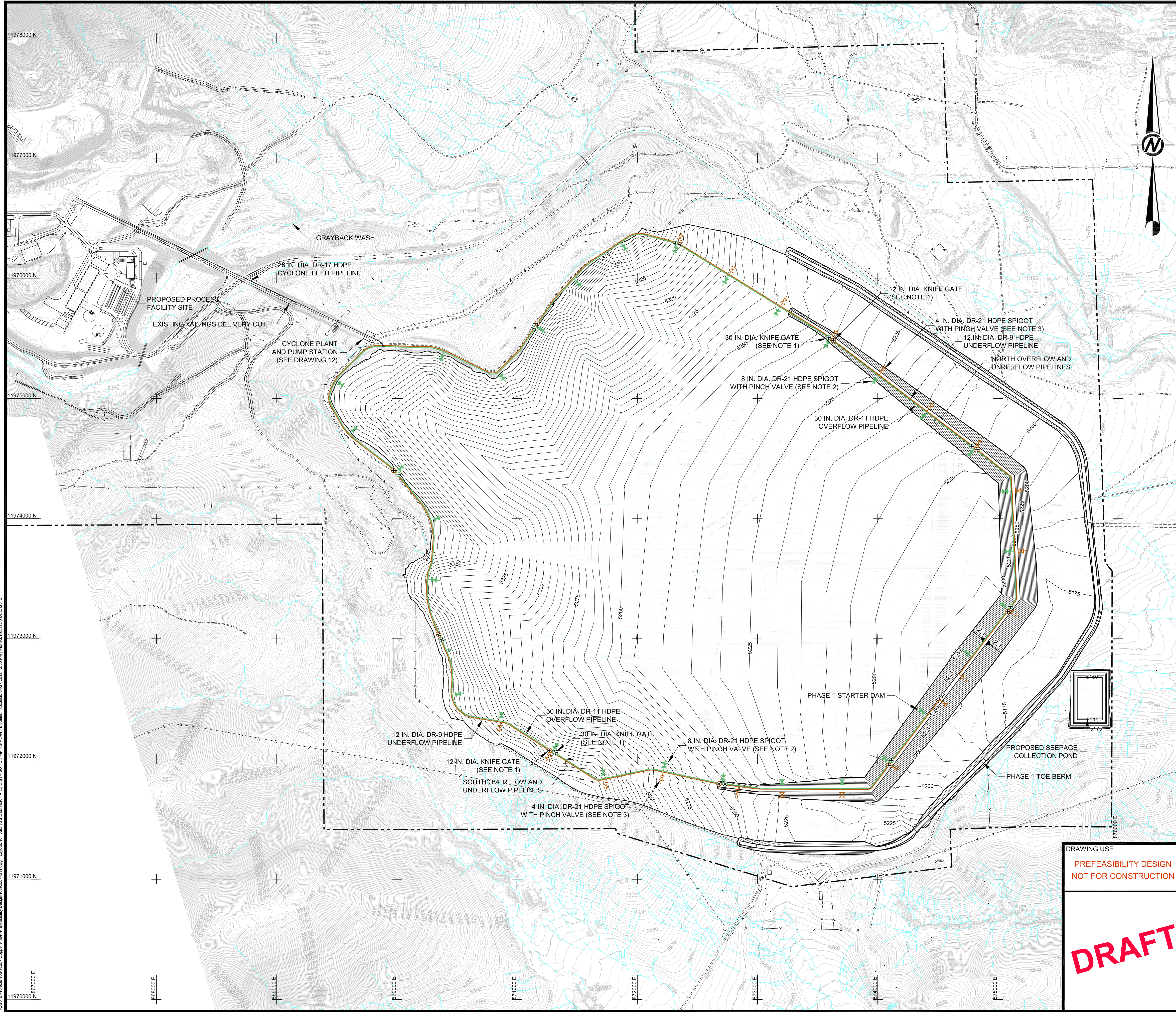

LEGEND

- EXISTING GROUND CONTOUR (FT.-MSL)
- EXISTING ROADS
- EXISTING DRAINAGE
- EXISTING FENCELINE
- PROJECT PERMIT BOUNDARY
- PROPOSED DESIGN CONTOURS (FT.-MSL)
- GRADE BREAK
- PHASE 1 CONSTRUCTION LIMIT
- 24 IN. DIA. DR-13.5 HDPE CYCLONE FEED PIPELINE
- 10 IN. DIA. DR-9 HDPE UNDERFLOW PIPELINE
- 26 IN. DIA. DR-11 HDPE OVERFLOW PIPELINE
- PINCH VALVES
- KNIFE GATES
- SLOPE INDICATOR
- 3H:1V or $\frac{3}{1}$ 3 HORIZONTAL TO 1 VERTICAL SLOPE

NOTES

1. KNIFE GATE VALVES ON UNDERFLOW AND OVERFLOW PIPELINES AT 1500 FT. INTERVALS.
2. SPIGOTS ON OVERFLOW PIPELINE AT 500 FT. INTERVALS.
3. SPIGOTS ON UNDERFLOW PIPELINE AT 200 FT. INTERVALS.

REV	DATE	REVISION DESCRIPTION	DES	CADD	CHK	RVW
04/27/12		ISSUED FOR DRAFT PREFEASIBILITY	CDJ/DW	NIL	GM	DAK
03/12/12		ISSUED FOR DRAFT PREFEASIBILITY	CDJ/DW	NIL	GM	DAK

DRAWING USE
PREFEASIBILITY DESIGN
 NOT FOR CONSTRUCTION

PROJECT
THEMAC RESOURCES
 PROJECT
 CUPPER FLAT PROJECT
 PREFEASIBILITY DESIGN
 TAILINGS STORAGE FACILITY
 SIERRA COUNTY, NEW MEXICO

DRAFT

TITLE
**TAILINGS DELIVERY AND DISTRIBUTION
 PIPING PLAN**

PROJECT No.	103-92557	FILE No.	10392557F011
DESIGN	CDJ/DW	12/12/11	SCALE AS SHOWN
CADD	NIL	12/12/11	DRAWING
CHECK	GM	03/08/12	
REVIEW	DAK	03/09/12	



C:\310\Projects\10392557\Copper Flat\Area\Bldg\Design\10392557F011.dwg | Layer: 10 TAILINGS DELIVERY AND DISTRIBUTION PIPING PLAN | Modified: 04/27/2012 12:56 PM | Plotted: 04/27/2012

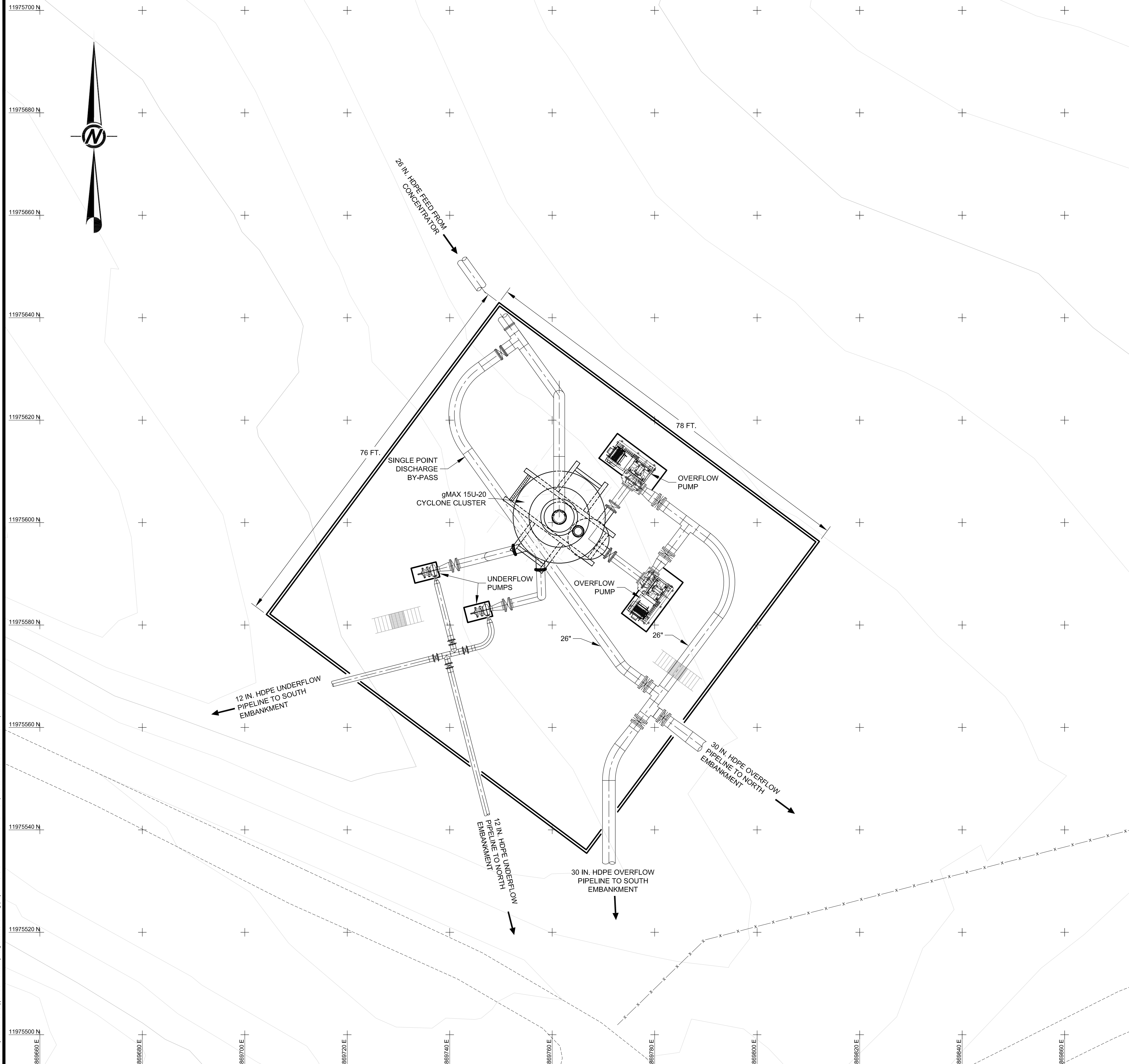

LEGEND

- EXISTING GROUND CONTOUR (FT.-MSL)
- EXISTING ROADS
- EXISTING FENCELINE



C:\3D10\Projects\10392557\Copper Flat\Analysis\Design\10392557\F101.dwg | Layer: 12 CYCLONE PLANT AND PUMP STATION | Model: 10392557 | Date: 03/08/12 | P:\Users\akobak\My Documents\10392557

REV	DATE	REVISION DESCRIPTION	DES	CADD	CHK	RVW
04/27/12		ISSUED FOR DRAFT PREFEASIBILITY	CDJ/DW	NIL	GM	DAK
03/12/12		ISSUED FOR DRAFT PREFEASIBILITY	CDJ/DW	NIL	GM	DAK

DRAWING USE
PREFEASIBILITY DESIGN
 NOT FOR CONSTRUCTION



PROJECT
COPPER FLAT PROJECT
 PREFEASIBILITY DESIGN
 TAILINGS STORAGE FACILITY
 SIERRA COUNTY, NEW MEXICO

DRAFT

TITLE
CYCLONE PLANT AND PUMP STATION



PROJECT No.	103-92557	FILE No.	10392557F012
DESIGN	CDJ/DW	12/12/11	SCALE AS SHOWN
CADD	NIL	12/12/11	DRAWING
CHECK	GM	03/08/12	
REVIEW	DAK	03/09/12	

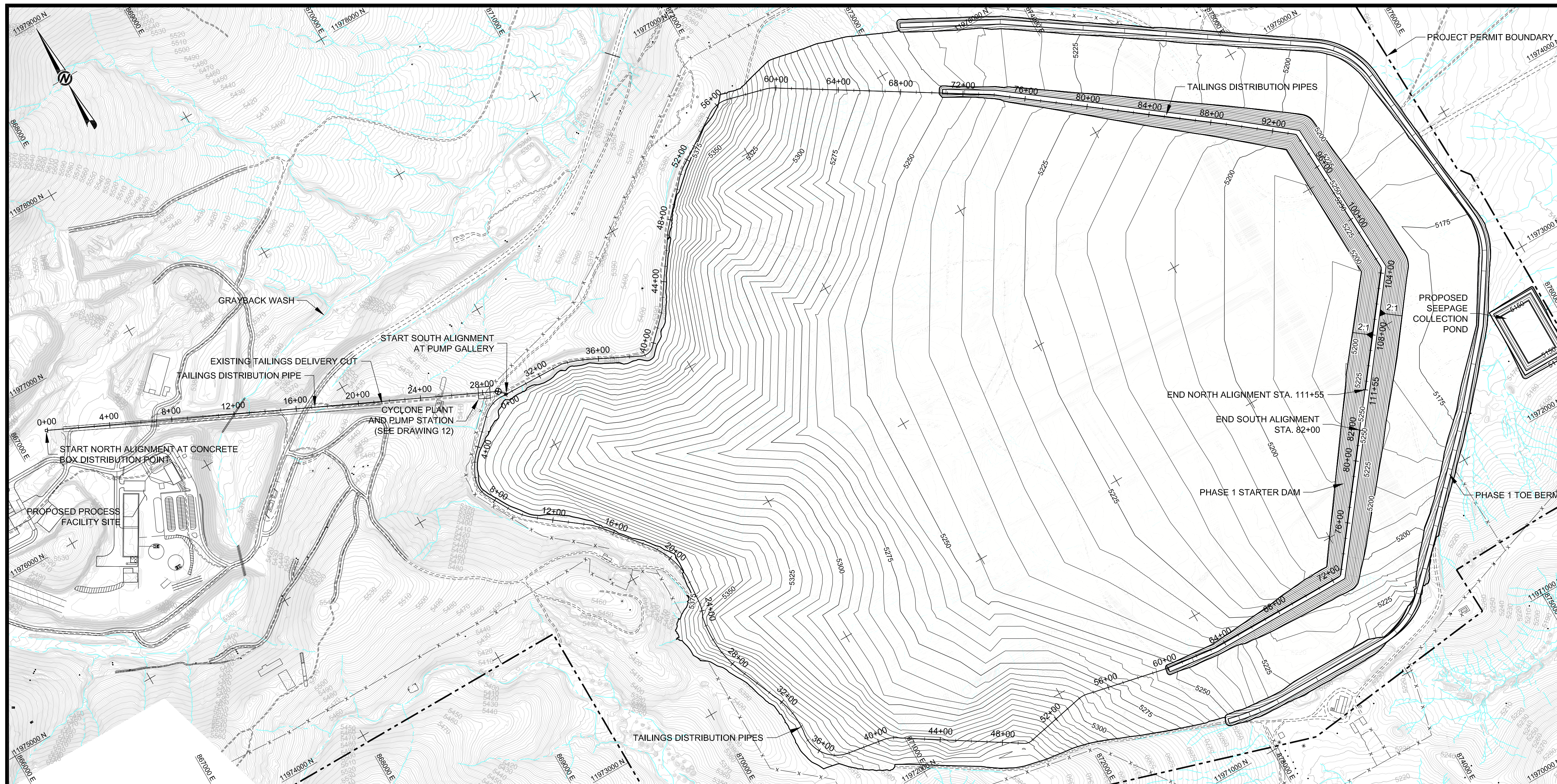

LEGEND	
	EXISTING GROUND CONTOUR (FT.-MSL)
	EXISTING ROADS
	EXISTING DRAINAGE
	EXISTING FENCELINE
	PROJECT PERMIT BOUNDARY
	PROPOSED DESIGN CONTOURS (FT.-MSL)
	GRADE BREAK
	SLOPE INDICATOR
	3H:1V or 3/1 3 HORIZONTAL TO 1 VERTICAL SLOPE
	TAILINGS DELIVERY AND DISTRIBUTION PIPE AT FINAL BUILD-OUT

- NOTES**
- KNIFE GATE VALVES ON UNDER FLOW AND OVERFLOW DISTRIBUTION PIPES AT 1500 FT. SPACING.
 - SPIGOTS ON OVERFLOW DISTRIBUTION PIPE AT 500 FT. SPACING.
 - SPIGOTS ON UNDER FLOW DISTRIBUTION PIPE AT 200 FT. SPACING.

TAILINGS DISTRIBUTION PLAN

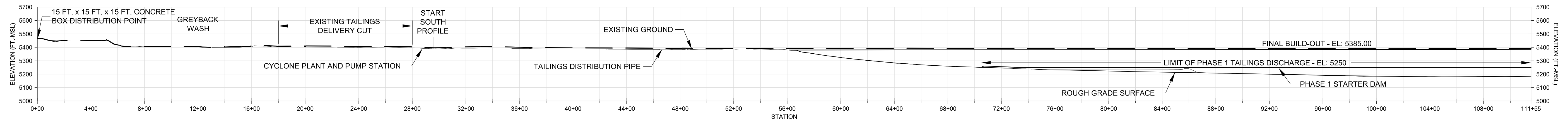
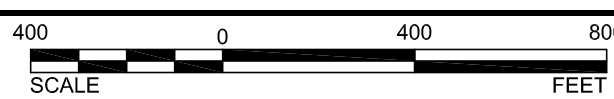

TAILINGS DISTRIBUTION NORTH ALIGNMENT PROFILE

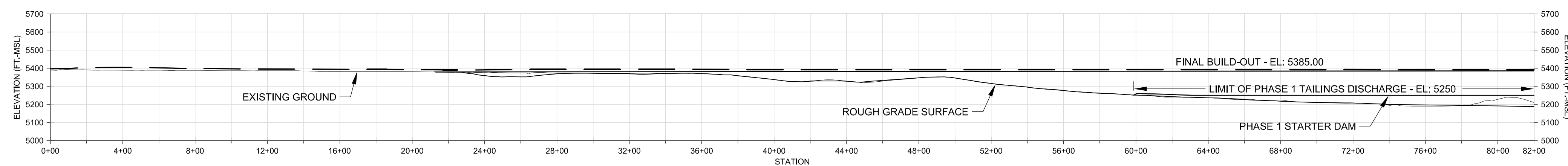
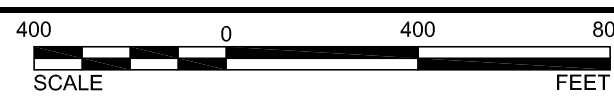

TAILINGS DISTRIBUTION SOUTH ALIGNMENT PROFILE

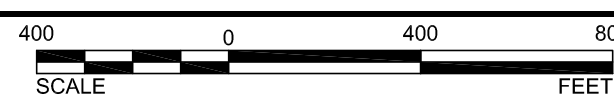

04/27/12	ISSUED FOR DRAFT PREFEASIBILITY	CDJ/DW	NIL	GM	DAK
03/12/12	ISSUED FOR DRAFT PREFEASIBILITY	CDJ/DW	NIL	GM	DAK
REV	REVISION DESCRIPTION	DES	CADD	CHK	RVW

DRAWING USE
PREFEASIBILITY DESIGN
NOT FOR CONSTRUCTION



PROJECT
COPPER FLAT PROJECT
PREFEASIBILITY DESIGN
TAILINGS STORAGE FACILITY
SIERRA COUNTY, NEW MEXICO

TITLE
TAILINGS DISTRIBUTION PLAN AND PROFILE

DRAFT

PROJECT No.	103-92557	FILE No.	10392557F013
DESIGN	CDJ/DW	12/12/11	SCALE AS SHOWN
CADD	NIL	12/12/11	DRAWING
CHECK	GM	03/08/12	
REVIEW	DAK	03/09/12	



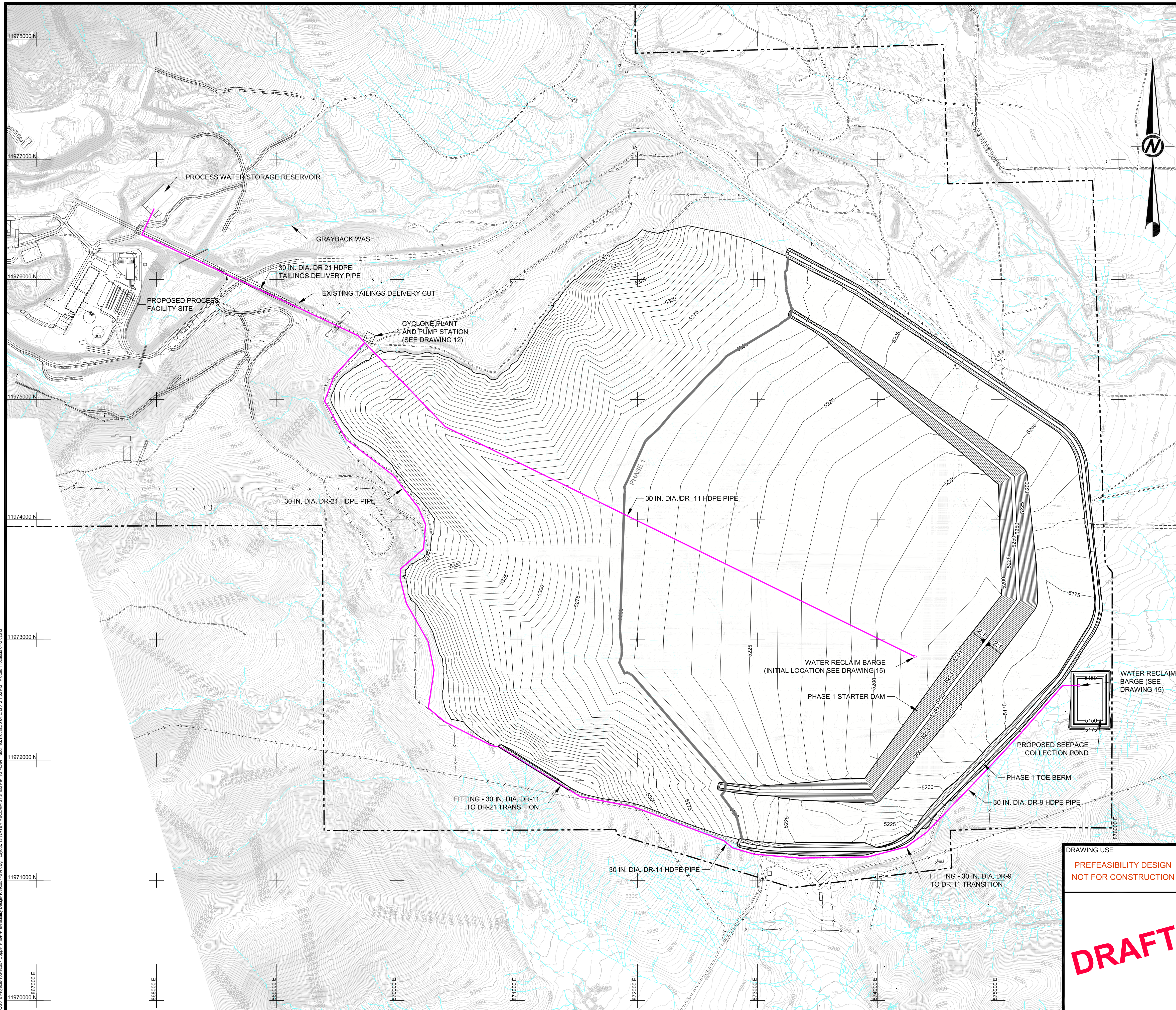

LEGEND

- EXISTING GROUND CONTOUR (FT.-MSL)
- EXISTING ROADS
- EXISTING DRAINAGE
- EXISTING FENCELINE
- PROJECT PERMIT BOUNDARY
- PROPOSED DESIGN CONTOURS (FT.-MSL)
- GRADE BREAK
- PHASE 1 CONSTRUCTION LIMIT
- WATER RECLAIM PIPES
- SLOPE INDICATOR
- 3H:1V or 3 HORIZONTAL TO 1 VERTICAL SLOPE

NOTES

- RECLAIM BARGE ACCESS VIA ROAD FILL PLACED ON FINGER DRAIN.



REV	DATE	REVISION DESCRIPTION	DES	CADD	CHK	RVW
04/27/12		ISSUED FOR DRAFT PFEASIBILITY	CDJ/DW	NIL	GM	DAK
03/12/12		ISSUED FOR DRAFT PFEASIBILITY	CDJ/DW	NIL	GM	DAK

DRAWING USE
PREFEASIBILITY DESIGN
 NOT FOR CONSTRUCTION

PROJECT
THEMAC RESOURCES
 TITLE
COPPER FLAT PROJECT
 PREFEASIBILITY DESIGN
 TAILINGS STORAGE FACILITY
 SIERRA COUNTY, NEW MEXICO

DRAFT

PROJECT No.		103-92557	FILE No.	10392557F014
DESIGN	CDJ/DW	12/12/11	SCALE	AS SHOWN
CADD	NIL	12/12/11	DRAWING	
CHECK	GM	03/08/12		
REVIEW	DAK	03/09/12		



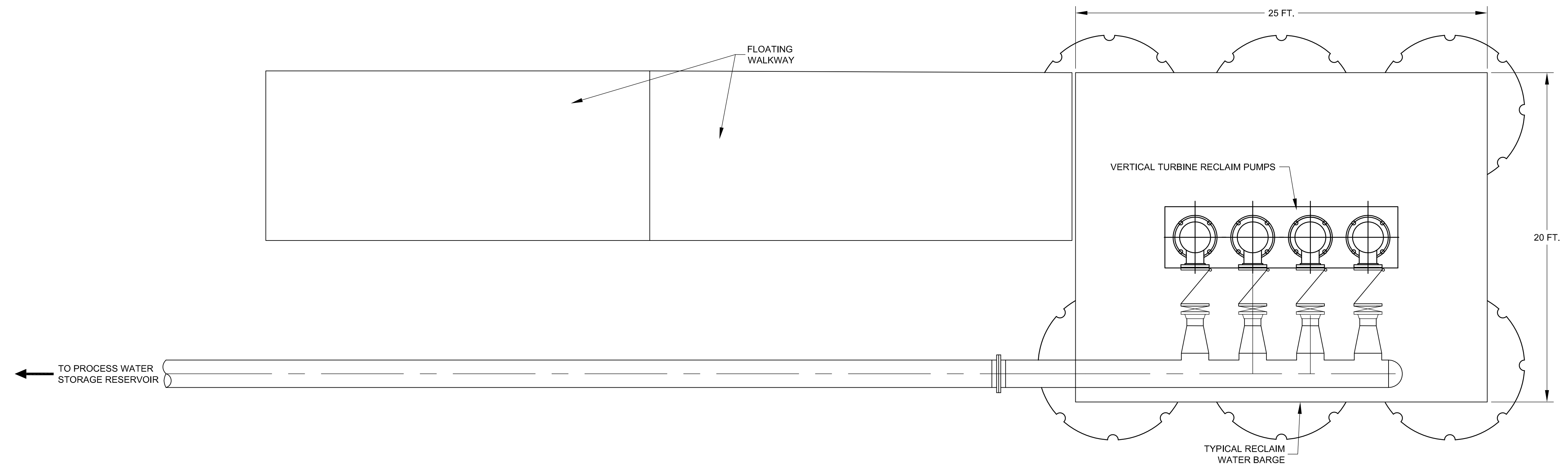
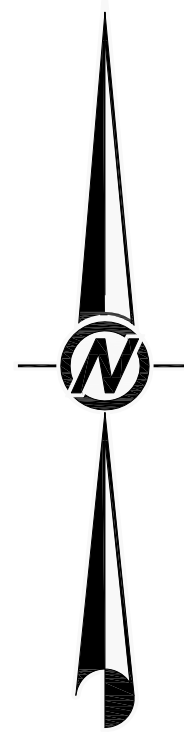

K:\310 Projects\10392557\Copper Flat\Process\15 WATER RECLAIM BARGE.dwg | Layout: 15 WATER RECLAIM BARGE | Model: Absolute | Date: 04/27/2012 10:41:11 AM | User: dcorbett | 04/27/2012

REV	DATE	REVISION DESCRIPTION	DES	CADD	CHK	RVW
04/27/12		ISSUED FOR DRAFT PREFEASIBILITY	CDJ/DW	NIL	GM	DAK
03/12/12		ISSUED FOR DRAFT PREFEASIBILITY	CDJ/DW	NIL	GM	DAK

DRAWING USE
 PREFEASIBILITY DESIGN
 NOT FOR CONSTRUCTION



PROJECT
 COPPER FLAT PROJECT
 PREFEASIBILITY DESIGN
 TAILINGS STORAGE FACILITY
 SIERRA COUNTY, NEW MEXICO

DRAFT

TITLE		WATER RECLAIM BARGE			
PROJECT No.	103-92557	FILE No.	10392557F015		
DESIGN	CDJ/DW	12/12/11	SCALE	AS SHOWN	
CADD	NIL	12/12/11	DRAWING		
CHECK	GM	03/08/12	14		
REVIEW	DAK	03/09/12			

