

Freeport-McMoRan Chino Mines Company
P.O. Box 10
Bayard, NM 88023

Kariann Sokulsky
Chief Environmental Engineer
Telephone: 575-912-5386
e-mail: ksokulsk@fmi.com

February 7, 2017

Certified Mail #70153010000206574816
Return Receipt Requested

Mr. James Hollen
Mining and Minerals Division (MMD)
1220 South St. Francis Drive
Santa Fe, New Mexico 87505

Dear Mr. Hollen:

Re: Freeport-McMoRan Cobre Mining Company –
Permit No. GR002RE 14-1, Condition 3.B

Condition 3.B of GR002RE 14-1, Cobre Haul Road, requires Cobre to provide to MMD "an updated Figure indicating all approved design limits for the Continental Mine" within 90 days of approval of GR002RE 14-1.

Cobre's design limits were approved in GR002RE 01-1, Section 3.B, as delineated in the "*Revised Cobre Mining Act Permit Boundary – Drawing 1*", dated December 30, 2004. Pursuant to Condition 3.B, Revision 14-1, please find enclosed an updated "*Drawing 1 – Revised, Approved Mining Act Permit Boundary and Design Limits*" dated February 7, 2017.

Please note the approved design limits in Drawing 1 are an historical approximation to actual mining activities at Cobre's facilities. Cobre will separately address appropriate updates and corrections to the design limits under application GR002RE 15-1 Permit Revision Ending Standby Status.

Please call me at (575) 912-5386 if you have any questions or require additional information concerning this submittal.

Sincerely,



Kariann Sokulsky, Chief Environmental Engineer

KES
Enclosure
20170204-001

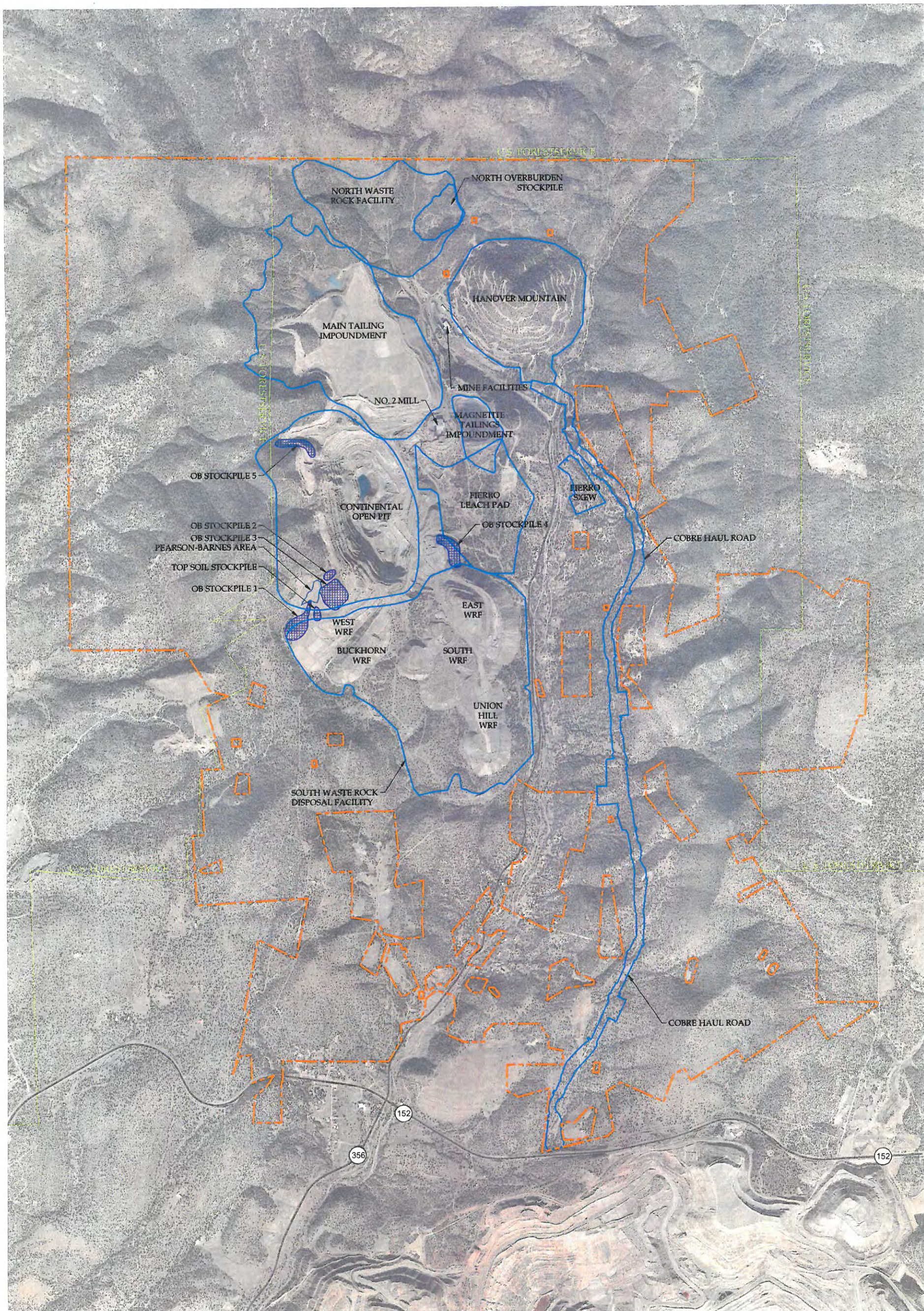

Legend

- Cobre Mining Act Permit Boundary
- Permitted Design Limit
- Existing Overburden Stockpile
- U.S. Forest Service Boundary

NOTE: GR002RE 01-1, Condition 9.K, addresses other disturbances not identified specifically within the permit boundary.

Freeport-McMORAN	
COBRE MINING COMPANY	
GR002RE Approved Mining Act Permit Boundary and Design Limits	
Scale: As Noted	Date: 2-7-2017
Dept: Environmental Services	Drawn By: RMO
Checked By: KES	Drawing 1 Revised