



Gail Alexander
Rio Algom Mining, LLC
PO Box 218
Grants, New Mexico 87020

October 2, 2013

DJ Ennis, P.G.
Mining and Minerals Division
1220 S. St. Francis Drive
Santa Fe, New Mexico 87505

Mr. Ennis,

Please find the enclosed Maps that you requested for the Rio Algom Mine Site, Ambrosia Lake, of the Mine Shafts with their estimated disturbed area. Mine Permit – MK009RE.

I have enlarged the original map to and 11" X 17" and 2 copies of each of the individual mine shafts on and 8.5" X 11" as you requested.

If you need any further documentation, please let me know.

Thanks for your patience,

A handwritten signature in blue ink, appearing to read "Gail Alexander", with a long horizontal flourish extending to the right.

Gail Alexander
Administrative Assistant
505-287-8851 ext. 13

Shaft 17
39.7 Acres

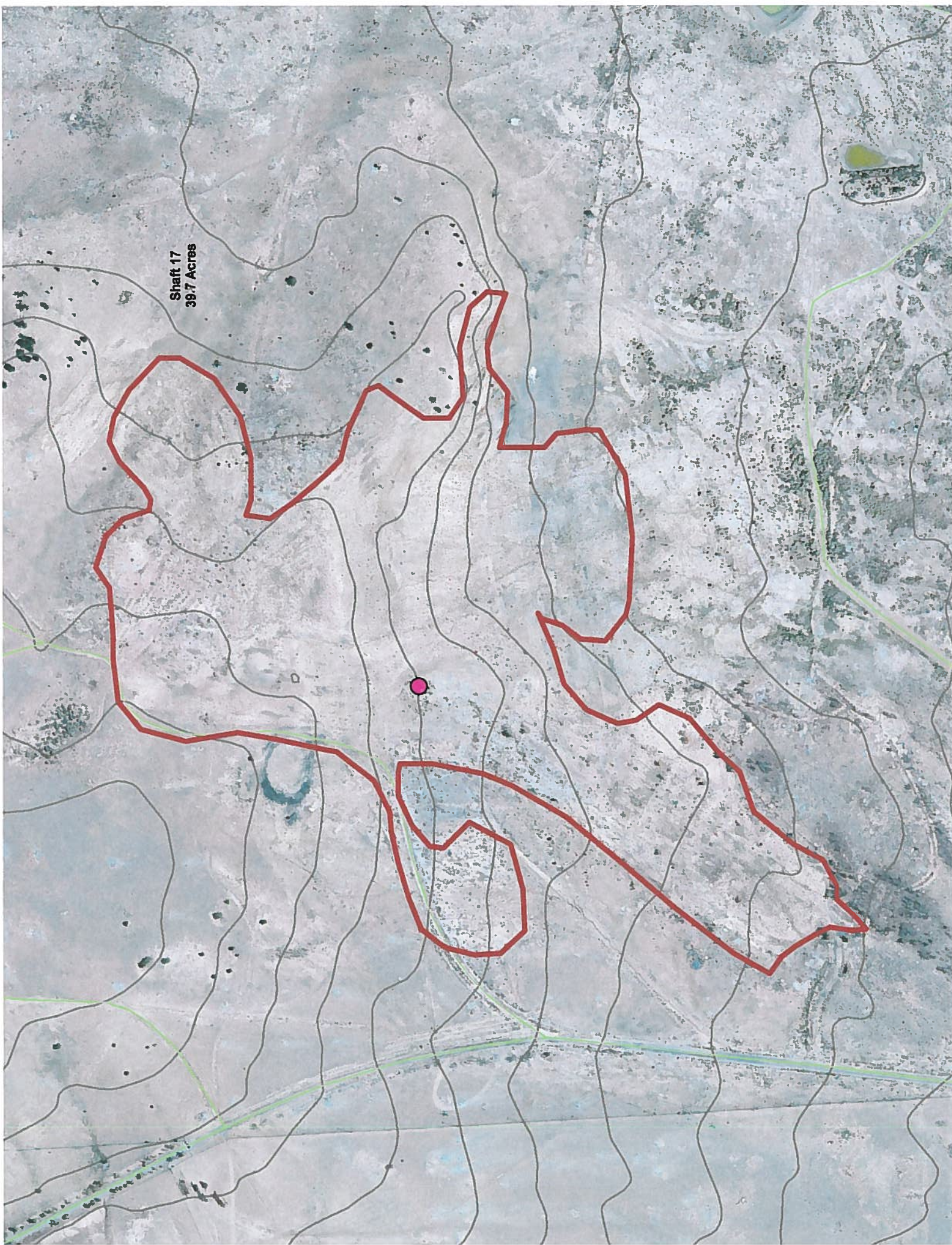

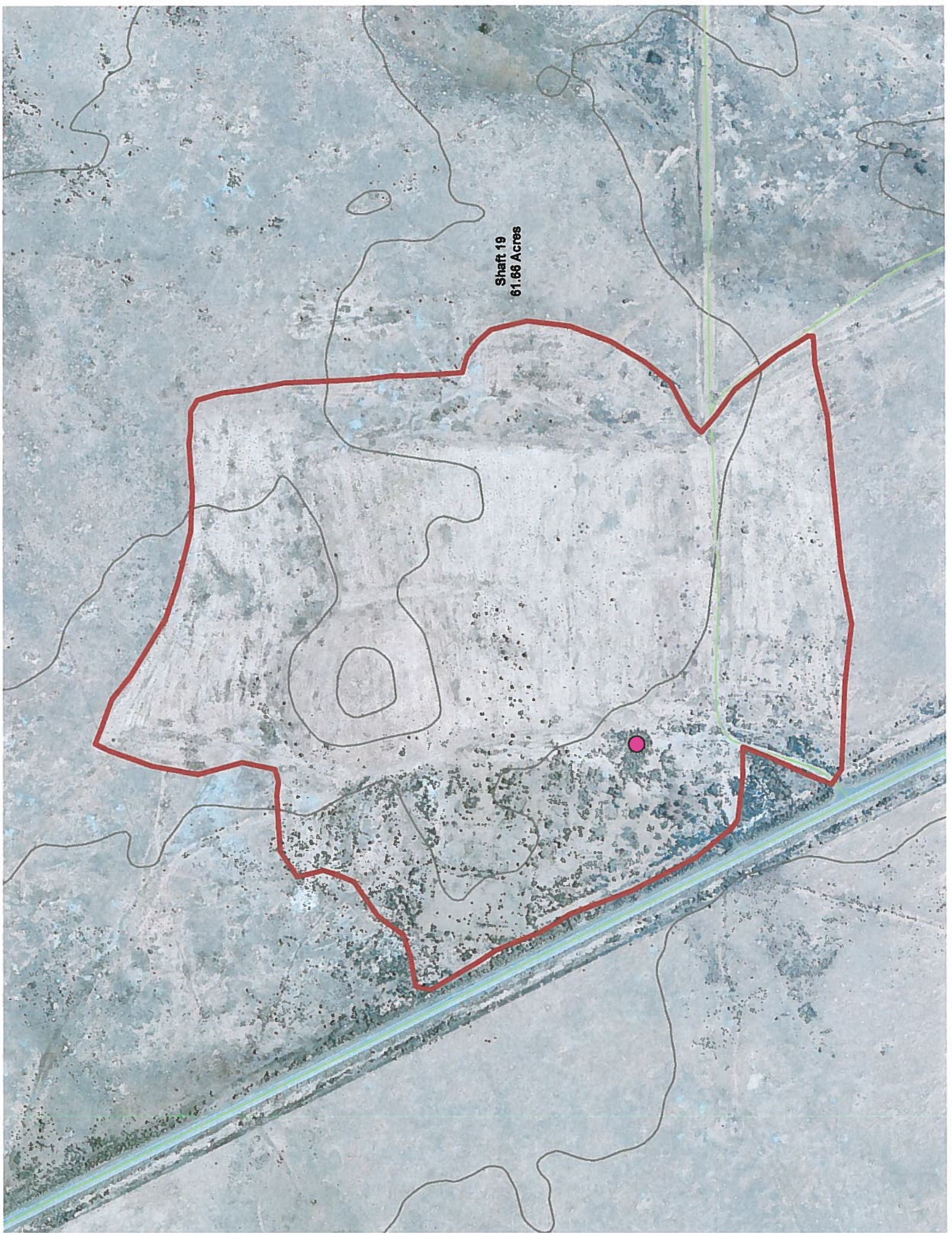

Shaft 19
61.66 Acres

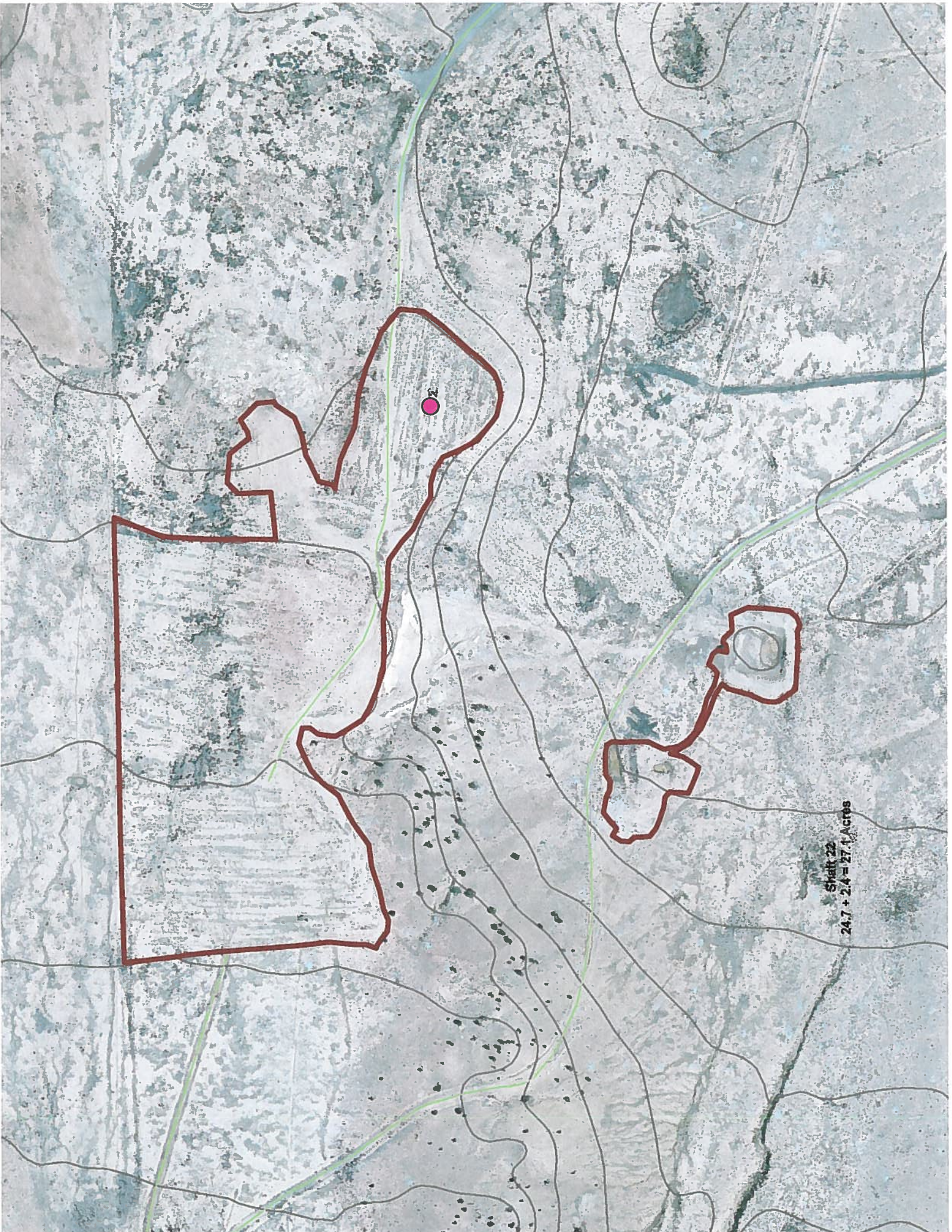

Shalt 22
24.7 + 2.4 = 27.1 Acres

Shaft 24
59.0 Acres





Shaft 30
63.4 Acres

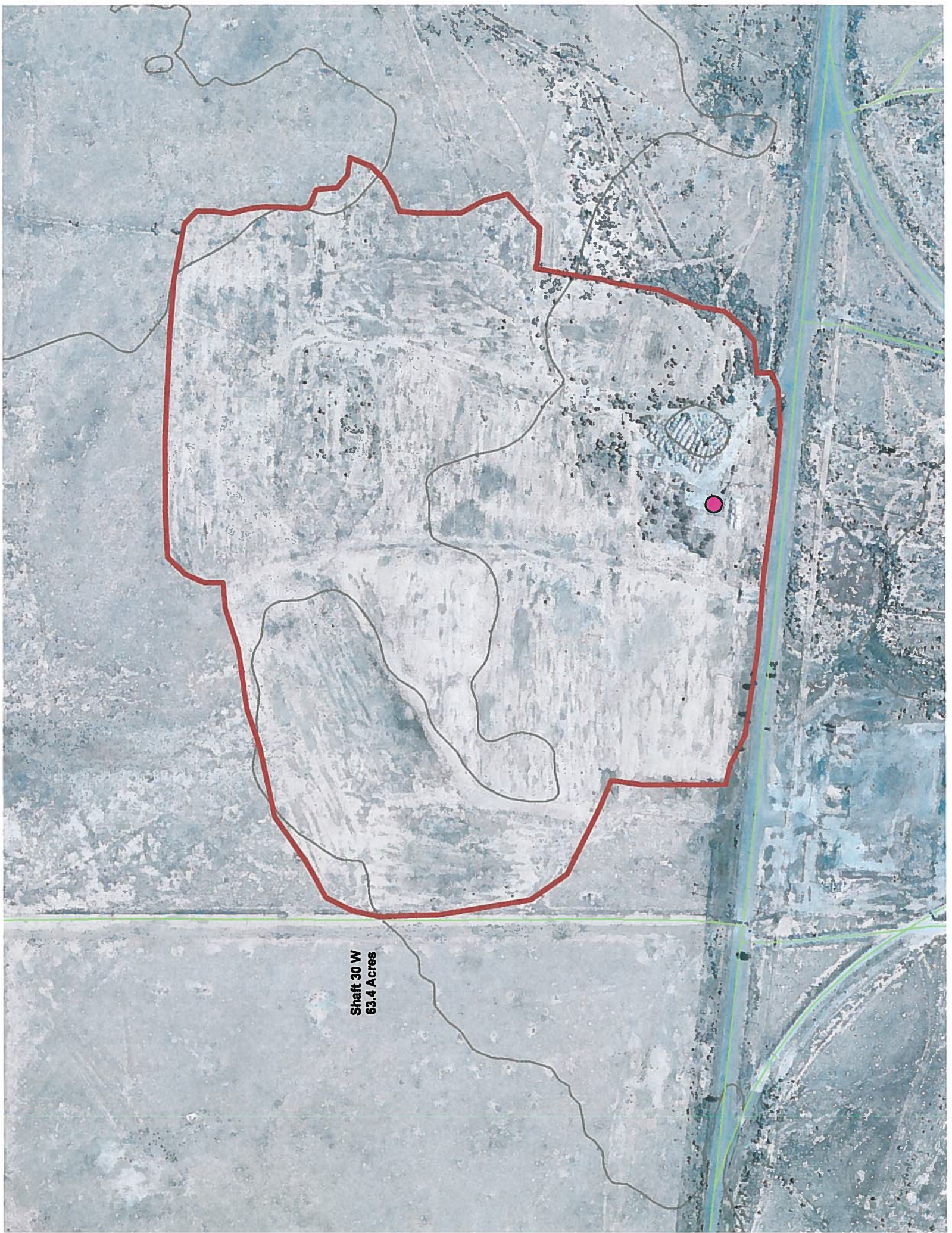

Shaft 30 W
63.4 Acres

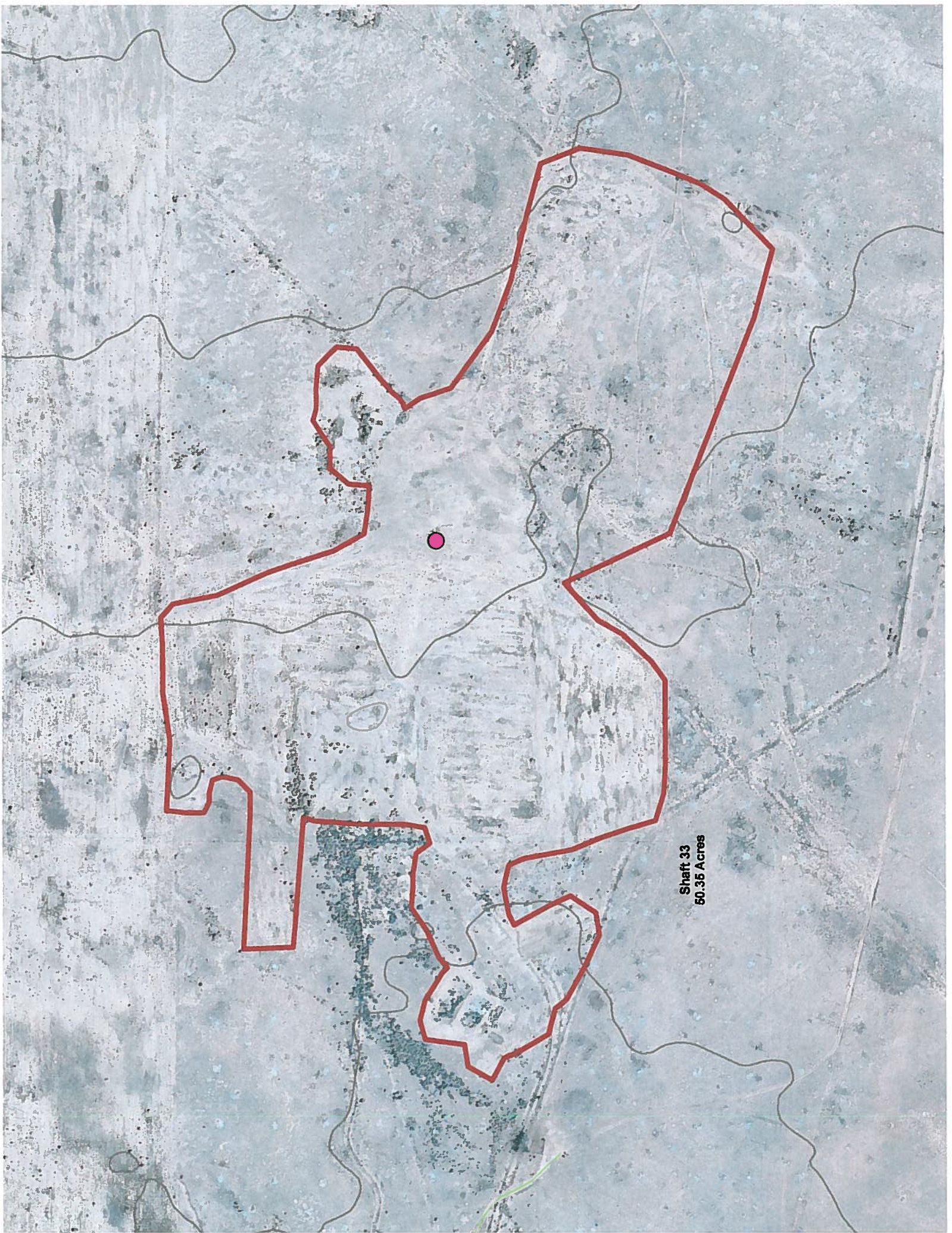

Shaft 33
60.36 Acres



Shaft 35
74.7 Acres