

October 10, 2012

Mr. Fernando Martinez, Director
NM Mining and Minerals Division
1220 South St. Francis Drive
Santa Fe, New Mexico 87505

Dear Mr. Martinez:

**Re: Rocky Mountain Mine Financial Assurance Reduction
Request for Modification of Permit No. RA004RE**

CR Minerals Company, LLC (CR Minerals) requests a partial release of financial assurance pursuant to 19.10.12.1210 NMAC and a modification of Mining Act Permit No. RA004RE to reduce the amount of financial assurance required for implementation of the closeout plan. CR Minerals specifically requests that the financial assurance be reduced for 17.95 acres of earthwork completed in 2012 within the mining area limits (Figure 1).

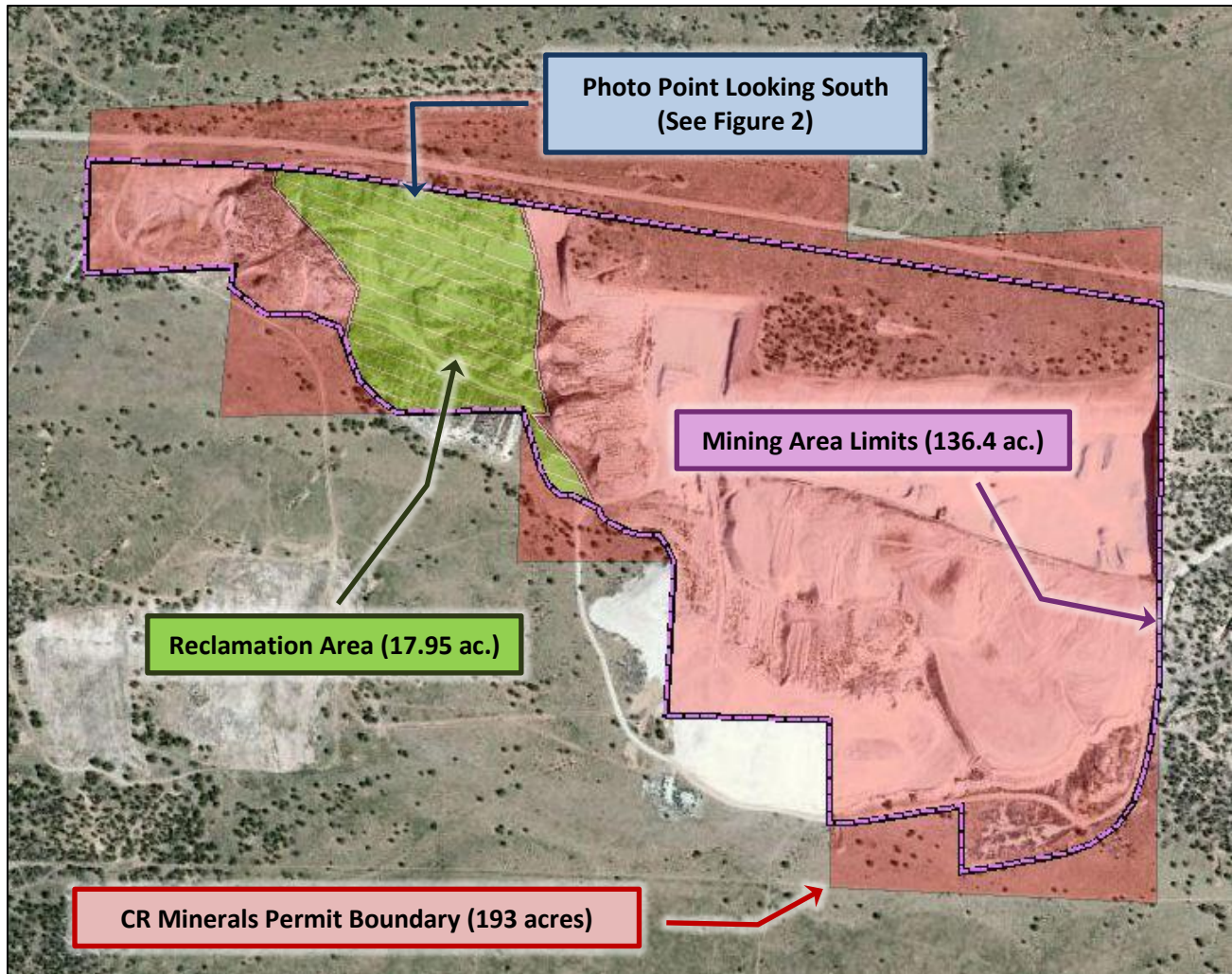

Figure 1. Rocky Mountain Mine mining area limits and reclamation area.

DESCRIPTION OF WORK COMPLETED: Grading consisted of smoothing and sloping the top surface of overburden stockpiles across 20.7 acres, of which 17.95 acres were within the mining area limits (Figure 1), into one continuous smooth surface that evenly drains south with slopes $\leq 5H$ to $1V$ ($\leq 11^\circ$) (Figure 2). The earthwork was initiated in July and was completed in August of 2012. There are no perennial, intermittent, or ephemeral drainages south of the completed reclamation area, and the reclamation area does not drain directly into a defined channel or erosion feature. Although not illustrated in Figure 1, there is one area south of the Reclamation Area on BLM land that was also reclaimed. This area is not within the mining area limits and was not included in the total area used to calculate the requested partial release of financial assurance.

None of the 17.95 graded acres of the above described reclamation area (Figure 2) has been seeded. As a result, no partial release of financial assurance for seeding will be requested in 2012.



Figure 2. View from Photo Point (See Figure 1) looking south at reclamation area (Slopes $\leq 11^\circ$, 5H:1V) (9/28/12).

PROPOSAL TO MODIFY FINANCIAL ASSURANCE: The current value of the financial assurance is \$312,532. CR Minerals requests that the financial assurance be reduced by a total of \$37,838 to account for reclamation work completed to date on the above referenced reclamation area within the mining area limits. The details of the existing financial assurance and the requested release are detailed below in Table 1 (Also see Attachment 1). Attachment 1 provides comprehensive details of proposed corrections to the existing financial assurance using the NM MMD Microsoft Excel reclamation estimate cost model. The following assumptions were used in the model:

- Area graded within mining area limits in 2012 = 17.95 ac.
- Area seeded within mining area limits in 2012 = 0.0 ac.

The following factors were changed in the MS Excel model:

- “Grading” Tab: Acreage reduced from 117.9 acres to 99.95 acres
[117.9 acres left ungraded in mining area limits – 17.95 acres graded in 2012 = 99.95 acres]
- “Reveg” Tab: No change from 2011.

Table 1. Details of existing financial assurance, requested release, and remaining amounts.

Facility	Total Amount in Financial Assurance	Requested Amount of Reduction in Financial Assurance	Remaining Amount
Rocky Mountain Mine (RA004RE)	\$312,532	\$37,838	\$274,694

The amounts shown above reflect the current financial assurance cost estimate to complete the specific reclamation work that has been completed in 2012, as well as the remaining cost of implementing the



closeout plan. The third column of Table 1 represents the portion of financial assurance CR Minerals requests to be released at this time. NM Gross receipts taxes are not included in these amounts.

PARTIAL FINANCIAL ASSURANCE RELEASE APPLICATION DETAILS: This application includes all the information required by the NM Mining Act under 19.10.12.1210 NMAC for a request to release financial assurance. Attachments are provided that contain the following information:

- **Attachment 1 – MS Excel Cost Model:** Revised MMD Microsoft Excel reclamation cost model for Permit No. RA004RE.
- **Attachment 2 – Public Notice Documentation:** The list of individuals that CR Minerals provided the public notice to via certified mail is provided in this attachment with an example copy of the notice letter. The list includes landowners within ½ mile of the property, state and federal agencies, local municipalities, and interested parties. Also, included in this attachment are affidavits and/or tear sheets documenting that the public notice for this application was published in the Rio Grande Sun newspaper in Española, NM on October 11, 2012. The list of public areas where the notice was posted is also provided. These notices were provided in accordance with 19.10.12.1210 A (3), 19.10.902, and 19.10.903 NMAC.

The estimate of total remaining closure/closeout work at the Rocky Mountain Mine required for financial assurance is \$274,694.

CR Minerals looks forward to the Director scheduling the required inspection of the closeout measures completed in relation to this application for partial financial release.

An overview of the current CR Minerals financial assurance and the instrument by which it has been implemented is provided in the CR Minerals Mining Act Permit No. RA004RE. Financial assurance for the closure/closeout of the Rocky Mountain Mine is in place in the form of a formal Letter of Credit amendment issued by Wells Fargo Bank (\$312,532 as of March 9, 2012).

CR Minerals requests that the NM MMD approve the partial release of financial assurance in the amount defined in Table 1.

A check in the amount of \$1,000 accompanies this application package. CR Minerals appreciates your consideration of these issues. Please contact Mark Juszli at (817) 914-6757, or mark@crminerals.com if you require additional information.

Sincerely,

A handwritten signature in black ink, appearing to read "Mark Juszli".

Mark Juszli
President, CR Minerals Company, LLC

Attachments



CR Minerals Company, LLC, P.O. Box 708, Ohkay Owingeh, NM 87566

ATTACHMENT 1
MS Excel Reclamation Cost Model Sheets
for
Mining Act Permit No. RA004RE
Completed on Oct. 3, 2012

BOND AMOUNT CALCULATION
New Mexico Mining and Minerals Division
General Information

Rocky Mountain Mine

10/03/12

Applicant	CR Minerals P.O. Box 708 Ohkay Owingeh, NM 87566	Contact: Joe Griego (505) 428-2940
Permit Number	RA004RE	
Number of Acres	193 acres (136.4 acres disturbance)	
Type of Operation	Existing/Surface/Pumice	
Location	Espanola	
Prepared by	Tim Holman	
Recommended Bond	\$274,694	

BOND AMOUNT CALCULATION
New Mexico Mining and Minerals Division
Reclamation Description

Rocky Mountain Mine
Worksheet #1
10/03/12
TH

Describe worst-case reclamation scenario:

Remove buildings, sheds, equipment, tanks, fuel, and foundations

- Remove portable screening equipment
- Remove abandoned equipment and debris

Earthmoving

- Reduce slopes and partially backfill active pit with dozers
- Reduce slopes in NW Resource Area with dozers
- Cover pit bottoms in Active Mining Area with scrapers
- Cover pit bottoms in NW Resource Area with dozers

Ripping

- Rip roads used in reclamation
- Rip pit bottoms

Grading

- Grade all disturbed areas

Revegetation

- Revegetate pit bottoms
- Revegetate all ripped roadways
- Revegetate active mining area

Other

- Construct rip rap channels and check dams

BOND AMOUNT CALCULATION
New Mexico Mining and Minerals Division
Structure Demolition and Disposal Cost Summary

Rocky Mountain Mine
Worksheet #2
10/03/12
TH

Location Adjust.	Santa Fe	99.3%
Subtotals	Buildings	\$0
	Other	\$0
	Disposal	\$2,242
Total Cost (adjusted)		\$2,242

Area	Description	Material	Dimensions (ft)	Quantity	Unit	Unit Cost (\$/unit)	Item Cost (\$)
	Buildings to be demolished:			0			
	Other items to be demolished:			0			
	Debris handling and disposal costs:						
	Remove screen	metal		1			1,290
	Remove trailer	metal		1			645
	Remove debris	misc.		Few			323
	Total Cost (unadjusted)						\$2,258

Date Sources:

RS Means Site Work Cost Data
Santa Fe location adjustment for site work 99.3%

BOND AMOUNT CALCULATION
New Mexico Mining and Minerals Division
Material Handling Plan Summary Sheet

Rocky Mountain Mine
Worksheet #3
10/03/12
TH

Item	Description	Volume (cy)	Origin	Destination	Haul Distance (ft)	Grade	Equipment
1	Reduce slopes, West Pit Area	0	crest	toe	0	<30%	---
2	Reduce slopes, Active Mining Area	17,361	crest	toe	100	<30%	D9
3	Reduce slopes, NW Resource Area	14,757	crest	toe	300	<30%	D9
4	Cover pit bottom, West Pit Area	0	overburden	pit	0	<10%	---
5	Cover pit bottom, Active Mining Area	21,333	overburden	pit	2,600	0%	631
6	Cover pit bottom, NW Resource Area	7,098	overburden	pit	700	0%	D9

BOND AMOUNT CALCULATION
 New Mexico Mining and Minerals Division
Earthwork Quantity Worksheet

Rocky Mountain Mine
 Worksheet #4
 10/03/12
 TH

Unit	Description	Area (ac)	Cover Depth (ft)	Swell Factor	Volume
West Pit Area	Reduce slopes			---	0
West Pit Area	Cover pit bottom with soil	5.3	1	---	0
Active Mining Area	Reduce slopes			1.00	17,361
Active Mining Area	Cover pit bottom with soil	13.2	1	1.00	21,333
NW Resource Area	Reduce slopes			1.00	14,757
NW Resource Area	Cover pit bottom with soil	4.4	1	1.00	7,098

Description:	Reduce slopes, West Pit Area		
Equipment:	D9---Reduce slopes, West Pit Area 50' push Highwalls & overburd. (26-4: sand-clay, loose)		
Volume	0 cy	Time Productivity	0 hours 3,042 cy/hr-dozer
PERFORMANCE FACTORS			
material	1.00	operator	0.75
grade	1.60	work hour	50 min/hr
soil weight correction	1512 lb/cy	visibility	1.00
prod. method/blade	1.00	elevation	1.00
normal production	2,000 cy/hr	direct drive trans.	1.00

Description:	Reduce slopes, Active Mining Area		
Equipment:	D9---Reduce slopes, Active Mining Area 100' push Highwalls & overburd. (26-4: sand-clay, loose)		
Volume	17,361 cy	Time Productivity	9 hours 1,901 cy/hr-dozer
PERFORMANCE FACTORS			
material	1.00	operator	0.75
grade	1.60	work hour	50 min/hr
soil weight correction	1512 lb/cy	visibility	1.00
prod. method/blade	1.00	elevation	1.00
normal production	1,250 cy/hr	direct drive trans.	1.00

Description:	Reduce slopes, NW Resource Area		
Equipment:	D9---Reduce slopes, NW Resource Area 100' push Highwalls & overburd. (26-4: sand-clay, loose)		
Volume	14,757 cy	Time Productivity	8 hours 1,901 cy/hr-dozer
PERFORMANCE FACTORS			
material	1.00	operator	0.75
grade	1.60	work hour	50 min/hr
soil weight correction	1512 lb/cy	visibility	1.00
prod. method/blade	1.00	elevation	1.00
normal production	1,250 cy/hr	direct drive trans.	1.00

Description:	Cover pit bottom, West Pit Area		
Equipment:	D9---cover pit bottom, West Pit Area 250' push Overburden (26-4: sand-clay, loose)		
Volume	0 cy	Time Productivity	0 hours 627 cy/hr-dozer
PERFORMANCE FACTORS			
material	1.00	operator	0.75
grade	1.20	work hour	50 min/hr
soil weight correction	1512 lb/cy	visibility	1.00
prod. method/blade	1.00	elevation	1.00
normal production	550 cy/hr	direct drive trans.	1.00

Description:	Cover pit bottom, NW Resource Area		
Equipment:	D9---cover pit bottom, NW Resource Area 250' push Overburden (26-4: sand-clay, loose)		
Volume	7,098 cy	Time Productivity	11 hours 627 cy/hr-dozer
PERFORMANCE FACTORS			
material	1.00	operator	0.75
grade	1.20	work hour	50 min/hr
soil weight correction	1512 lb/cy	visibility	1.00
prod. method/blade	1.00	elevation	1.00
normal production	550 cy/hr	direct drive trans.	1.00

BOND AMOUNT CALCULATION

New Mexico Mining and Minerals Division

Rocky Mountain Mine

Worksheet #6

Productivity and Hours Required for Dozer Use---Grading

10/03/12

TH

Description:	Recontour all disturbed areas Pits and overburden piles		
Equipment:	<div style="border: 1px solid black; padding: 2px;"> D9 cover & overburd. (26-4: sand & clay, loose) </div>		
Area	99.95 ac	Time	31 hours
		Productivity	3.27 ac/hr-dozer
PERFORMANCE FACTORS			
material	1.00	operator	0.75
grade	1.00	work hour	50 min/hr
soil weight correction	1512 lb/cy	visibility	1.00
prod. method/blade	1.00	elevation	1.00
effective blade width	14.2 feet	direct drive trans.	1.00
speed	2 miles/hr		

BOND AMOUNT CALCULATION
New Mexico Mining and Minerals Division
**Productivity and Hours Required for
Ripper-Equipped Dozer Use**

Rocky Mountain Mine
Worksheet #7
10/03/12
TH

Description: Rip roads			
Equipment: D9---roads			
Area	1.1 ac	Time	1.0 hours
Volume	4,877 cy	Productivity	4.64 ac/hr-dozer
PERFORMANCE FACTORS			
ripping length	2,000 ft	turn time	0.25 min/pass
ripper penetration	31.6 in	work hour	50 min/hr
pocket spacing	46.4 in		
no. of pockets	3		

Description: Rip Pit Bottom, Active Mining Area			
Equipment: D9---Active Mining Area			
Area	13.2 ac	Time	11.4 hours
Volume	56,178 cy	Productivity	4.64 ac/hr-dozer
PERFORMANCE FACTORS			
ripping length	2,000 ft	turn time	0.25 min/pass
ripper penetration	31.6 in	work hour	50 min/hr
pocket spacing	46.4 in		
no. of pockets	3		

Description: Rip Pit Bottom, West Pit Area			
Equipment: D9---West Pit Area			
Area	0.0 ac	Time	0.0 hours
Volume	0 cy	Productivity	4.37 ac/hr-dozer
PERFORMANCE FACTORS			
ripping length	300 ft	turn time	0.25 min/pass
ripper penetration	31.6 in	work hour	50 min/hr
pocket spacing	46.4 in		
no. of pockets	3		

Description: Rip Pit Bottom, NW Resource Area			
Equipment: D9---NW Resource Area			
Area	4.4 ac	Time	4.0 hours
Volume	18,691 cy	Productivity	4.37 ac/hr-dozer
PERFORMANCE FACTORS			
ripping length	300 ft	turn time	0.25 min/pass
ripper penetration	31.6 in	work hour	50 min/hr
pocket spacing	46.4 in		
no. of pockets	3		

BOND AMOUNT CALCULATION
New Mexico Mining and Minerals Division
Productivity and Hours Required for Scraper Use

Rocky Mountain Mine
Worksheet #11
10/03/12
TH

Description: Cover pit bottom, Active Mining Area			
Equipment: 657G---cover pit bottom, Active Mining Area			
Volume	21,333 cy	Time	45 hours
		Productivity	475 cy/hr-scraper
PERFORMANCE FACTORS			
struck capacity	32 cy	load time	0.6 min
heaped capacity	44 cy	loaded trip time	1.5 min
grade (loaded)	0 %	manuever and	0.6 min
rolling resistance	5 %	spread time	
haul distance	1500 ft	return trip time	1.3 min
work hour	50 min		

BOND AMOUNT CALCULATION
New Mexico Mining and Minerals Division
Summary Calculation of Earthmoving Costs

Rocky Mountain Mine
Worksheet #13
10/03/12
TH

Total Cost	\$20,875
-------------------	-----------------

Equipment Type		Owning and Operating Cost (\$/hr)	Labor Cost (\$/hr)	Time Req'd (hrs)	Total Cost (\$)	Total Production	Prod. Unit	Unit Cost (\$/unit)
Dozers-Earthmoving								
	D9---Reduce slopes, West Pit Area	133.50	39.85	0.0	0	0	cy	0.00
	D9---Reduce slopes, Active Mining Area	133.50	39.85	9.1	1,583	17,361	cy	0.09
	D9---Reduce slopes, NW Resource Area	133.50	39.85	7.8	1,345	14,757	cy	0.09
	D9---cover pit bottom, West Pit Area	133.50	39.85	0.0	0	0	cy	0.00
	D9---cover pit bottom, NW Resource Area	133.50	39.85	11.3	1,961	7,098	cy	0.28
Dozers-Grading								
	D9	133.50	39.85	30.5	5,294	99.95	ac	52.97
Rippers								
	D9---roads	133.50	39.85	1.0	172	1.1	ac	149.57
	D9---Active Mining Area	133.50	39.85	11.4	1,978	13.2	ac	149.57
	D9---West Pit Area	133.50	39.85	0.0	0	0.0	ac	0.00
	D9---NW Resource Area	133.50	39.85	4.4	757	4.4	ac	172.06
Scrapers								
	657G---cover pit bottom, Active Mining Area	133.50	39.85	44.9	7,786	21,333	cy	0.36

Total Cost: \$20,875

BOND AMOUNT CALCULATION
New Mexico Mining and Minerals Division
Revegetation Costs

Rocky Mountain Mine
Worksheet #14
10/03/12
TH

Description:

Apply mulch, fertilizer, and seed mix to areas
and chain, plow, and crimp

Location Adjust.	Santa Fe	99.3%
Total Cost		\$94,454

Area	Area (acres)	Unit Cost (\$/acre)	Subtotal Cost (\$)
Active Mining Area	84.5	800	67,600
West Pit Area	30.0	800	24,000
NW Resource Area	4.4	800	3,520
<hr/>			
	118.9		\$95,120

Data Sources:

RS Means Site Work Cost Data
Santa Fe location adjustment for site work 99.3%

BOND AMOUNT CALCULATION
 New Mexico Mining and Minerals Division
Other Reclamation Activity Costs

Rocky Mountain Mine
 Worksheet #15
 10/03/12
 TH

Activity	Quantity	Unit	Unit Cost (\$/unit)	Item Cost (\$)
Rip rap channel crew (8 people, 3 weeks)	960	hr	15.00	14,400

Total

\$14,400

BOND AMOUNT CALCULATION
New Mexico Mining and Minerals Division
Reclamation Bond Summary

Rocky Mountain Mine
Worksheet #16
10/03/12
TH

DIRECT COSTS	Facility and Structure Removal		\$2,242
	Earthmoving		\$20,875
	Revegetation @ percent bonded	160%	\$153,242
	Other		\$14,400
	Subtotal		\$190,760
	Cost Escalation Period (years)	0	
	Cost Escalation Rate	0.0%	
	Adjusted Subtotal		\$190,760
INDIRECT COSTS	Mobilization and Demobilization (1%-10%)	2%	\$3,815
	Contingencies (3%-5%)	3%	\$5,723
	Engineering Redesign Fee (2%-6%)	3%	\$5,723
	Contractor Profit and Overhead (15%-30%)	24%	\$45,782
	Project Management Fee (2%-7%)	6%	\$11,446
	MMD Procurement Cost (2%-10%)	6%	\$11,446
TOTAL BOND AMOUNT			\$274,694



CR Minerals Company, LLC, P.O. Box 708, Ohkay Owingeh, NM 87566

ATTACHMENT 2

Public Notice Documentation

Attachment 2

Public Notice Documentation

Pursuant to 19.10.12.1210 A (3), 19.10.902, and 19.10.903 (A) through (H) NMAC for Partial Financial Release Modification to Permit No. RA004RE --October 10, 2012--

In compliance with 19.10.9.903 NMAC (A) through (H), the Public Notice Letter, Legal Notice Posting, and Newspaper Ad and Legal Notices have been handled as detailed below. All documentation pertaining to the sections are provided within each section.

903.A *"...all properties within ½ mile of the property on which the mining, exploration or reclamation operation is located or is proposed to be located on or before the newspaper publication date required by Subsection C of 19.10.9.903 NMAC;"*

The Notice Letter along with the enclosed Legal Notice in English and Spanish was sent certified mail to the following recipients:

Name and/or Organization	Address
City of Española	405 Paseo de Oñate, Española, NM 87532
Santa Clara Pueblo	P.O. Box 580, Española, NM 87532
BLM – Taos Field Office	226 Cruz Alta Rd., Taos, NM 87571

See Appendix A for all certified mail receipts. Also see Appendices D and E respectively for examples of the Notice Letter and Legal Notice (English and Spanish) comprising each mailing.

903.B *"...all municipalities and counties and tribal organizations within a 10 mile radius of the property on which the mining, exploration or reclamation operation is located or is proposed to be located on or before the newspaper publication date required by Section 19.10.9.903 NMAC;"*

The Legal Notice Letter with the enclosed Legal Notice in English and Spanish was sent certified mail to the following recipients:

Name and/or Organization	Address
Ohkay Owingeh	P.O. Box 1099, Ohkay Owingeh, NM 87566
Santa Clara Pueblo	Contacted pursuant to 903.A above.
Pueblo de San Ildefonso	Route 5 Box 315-A, Santa Fe, NM 87506
Pueblo of Pojoaque	78 Cities of Gold Road, Santa Fe, NM 87506
Rio Arriba County	1122 N. Industrial Pk., Española, NM 87532
Santa Fe County	102 Grant Avenue, Santa Fe, NM 87501
Sandoval County	P.O. Box 40, Bernalillo, NM 87004
Los Alamos County	133 Central Park Square, Los Alamos, NM 87544
City of Española	Contacted pursuant to 903.A above.

See Appendix A for all certified mail receipts. Also see Appendices D and E respectively for examples of the Notice Letter and Legal Notice (English and Spanish) comprising each mailing.

903.C *"...published once in a newspaper of general circulation in each county in which the property on which the mining, exploration or reclamation operation is or is proposed to be located; provided that the notice shall appear in either the classified or legal advertisements section of the newspaper and at one other place in the newspaper calculated to give the general public the most effective notice, and shall be printed in English and Spanish;"*

The Legal Notice was run in the Rio Grande Sun on 10/11/12 in English and Spanish. The English and Spanish Legal Notice appeared in the Legal Section and also in the body of the paper. For scans of the affidavit and tear sheets, refer to Appendix B. The Legal Notice is included as Appendix E.

903.D *"...posted in at least four publicly accessible and conspicuous places on or before the newspaper publication date required by Section C of 19.10.9.903 NMAC..."*

The Legal Notice was posted in its English version at 4 locations in and around Española, NM. The locations and posting dates are as follows:

Location	Date of Posting
Española City Hall 405 N. Paseo de Oñate Española, NM	<ul style="list-style-type: none">• Posted on 10/9/12• Posted in lobby on peg board
Española City Library 313 N. Paseo de Oñate Española, NM	<ul style="list-style-type: none">• Posted on 10/9/12• Posted in lobby on peg board
Rio Arriba County Building 1122 N. Industrial Pk. Española, NM	<ul style="list-style-type: none">• Posted on 10/9/12• Posted in lobby in locking glass case peg board
Rocky Mountain Mine (Entrance Gate) ≈5.5 miles west of Española on 31-Mile Road	<ul style="list-style-type: none">• Posted on 10/9/12• Posted on left metal post at mine entrance

Refer to Appendix C for pictures of each posting listed above in its final posting location. Also, refer to Appendix E for the Legal Notice that was used for the postings.

903.E *"...mailed to the mineral lessor, if any..."*

CR Minerals is the mineral lessor. No contact necessary.

903.F *"...mailed to all persons who have made a written request to the Director for notice of this application on or before the newspaper publication date required by Subsection C of 19.10.9.903 NMAC;"*

The Notice Letter along with the enclosed Legal Notice in English and Spanish was sent certified mail to the following recipients:

Name and/or Organization	Address
Arthur Allison, Indian Affairs Dept.	1220 S. St. Francis Drive, Santa Fe, NM 87505-0115
Ruth Armijo, Juan Tafoya Land Corp.	3081 Benny Road, SW, Albuquerque, NM 87105
Bill Auby, BLM	P.O. Box 27115, Santa Fe, NM 87505-0115
John Baumberger, USFS, Gila N.F.	3005 E. Camino del Bosque, Silver City, NM 88061-7863
Grove Burnett, Western Env. Law Ctr.	P.O. Box 1507, Taos, NM 87571
Grants County Commission	P.O. Box 898, Silver City, NM 88062

PERMITS WEST

37 Verano Loop, Santa Fe, NM 87508 (505) 466-8120

Name and/or Organization	Address
Mark Chino, Mescalero Apache Tribe	P.O. Box 227, Mescalero, NM 88340
Michael W. Coleman	2511 Broadbent Parkway NE, Ste. A, Albuquerque, NM 87107
John Cornell, NM Wildlife Federation	121 Cardenas Dr. NE, Albuquerque, NM 87108
Tony Delfin, NM State Forester	P.O. Box 1948, Santa Fe, NM 87504-1948
Tim Eastep	P.O. Box 10, Bayard, NM 88023
Michelle Ensey, NM HPD	407 Galisteo Street, Suite 236, Santa Fe, NM 87501
D.C. Estes	215 7th Street, Las Cruces, NM 88005
Terence Foreback, Bureau of Mine Safety	801 Leroy Place, Socorro, NM 87801
Art Gebeau	P.O. Box 2038, Milan, NM 87021
Elizabeth German	12836 Lomas Blvd. NE, Ste. G, Albuquerque, NM 87112
Maxine Goad	P.O. Box 2502, Santa Fe, NM 87504
Jeff Hauser, Fort Sill Apache Tribe	Route 2, Box 121, Apache, Oklahoma 73507
Shannon Hoefeler, BLM	1235 La Plata Highway, Farmington, NM 87401
Mike Johnson, NMOSE	P.O. Box 25102, Santa Fe, NM 87504-5102
Rick Karlson	2511 Broadbent Parkway NE, Ste. A, Albuquerque, NM 87107
Joan Klonowski	80006 Lobo Camp, Grants, NM 87020
John Knapp	1302 Sidewinder Rd., Rio Rancho, NM 87144
Alan Kuhn	13212 Manitoba Dr., NE , Albuquerque, NM 87111
Cliff Larsen, Sierra Club	824 Los Lovatos Rd., Santa Fe, NM 87501
Michael Linden, USFS	333 Broadway Blvd., SE, Albuquerque, NM 87102
Richard Luarkie, Pueblo of Laguna	P.O. Box 194, Laguna Pueblo, NM 87026
Joel Lusk, USFWS	2105 Osuna NE, Albuquerque, NM 87113
James Marshall, Mayor of Silver City	P.O. Box 1188, Silver City, NM 88062
Paul Martinez	524 Don Susteno, Los Lunas, NM 87031
Reynaldo Martinez	5225 W. Evans Drive, Glendale, AZ 85306
Walter L. Meech	P.O. Box 2547, Milan, NM 87021
Doug Meiklejohn, NM Env. Law Ctr.	1405 Luisa St., Ste. 5, Santa Fe, NM 87501
Mary Ann Menetrey, NMED	P.O. Box 26110, Santa Fe, NM 87502
Joel Murrietta, Mayor of Grants	P.O. Box 879, Grants, NM 87020
Nathan Newcomer, NM Wild. Alliance	P.O. Box 25464, Albuquerque, NM 87125
Ray Powell, NM SLO	P.O. Box 1148, Santa Fe, NM 87504
Cebolleta Land Grant	HC 77 Box 6, Seboyeta, NM 87014
Arlen Quetawki, Pueblo of Zuni	P.O. Box 339, Zuni, NM 87327
Paul Robinson	P.O. Box 4524, Albuquerque, NM 87196
Ed Seum, BLM	1800 Marquess St., Las Cruces, NM 88005
Ben Shelly, Navajo Nation	P.O. Box 9000, Window Rock, AZ 86515
Brian Shields, Amigos Bravos	P.O. Box 238, Taos, NM 87571
LeRoy N. Shingoitewa, Hopi Tribe	P.O. Box 123, Kykotsmovi, AZ 86039
Juli Silvka, The Wilderness Society	1660 Wynkoop Street, Suite 850, Denver, CO 80202
Dave Sitzler, BLM	435 Montano Rd., NE, Albuquerque, NM 87107
Allyson Siwik	305A N. Cooper , Silver City, NM 88061
Michael Smith, BLM	1800 Marquess St., Las Cruces, NM 88005
Sally Smith	HC 71-Box 1371, San Lorenzo, NM 88041
David, Ulibarri	1629 Chaco St., Grants, NM 87020
Bill Van Dran	900 N. Hudson St., Silver City, NM 88061
Randall Vicente, Pueblo of Acoma	P.O. Box 309, Acoma, NM 87034
Kurt Vollbrecht, MECS-GWQB-NMED	1190 St. Francis Drive, P.O. Box 5469, Santa Fe, NM 87502

Name and/or Organization	Address
Anne Wagner	P.O. Box 469, Questa, NM 87556
Matthew Wunder, NMDGF	P.O. Box 25112, Santa Fe, NM 87504
<i>End of Table</i>	

See Appendix A for all certified mail receipts. Also see Appendices D and E respectively for examples of the Notice Letter and Legal Notice (English and Spanish) comprising each mailing.

903.G *"...mailed to all persons who have made a written request to the Director of individuals or organizations who have requested notice of applications under this Act;"*

Same as persons listed for 903.F above.

903.H *"...mailed to the Environment Department, the State Engineer, the Department of Game and Fish, the Forestry Division, and the State Historic Preservation Division."*

The Notice Letter along with the enclosed Legal Notice in English and Spanish was sent certified mail to the following recipients:

Name or Organization	Address
NM Environment Department	<i>Contacted pursuant to 903.F above.</i>
NM Office of the State Engineer	<i>Contacted pursuant to 903.F above.</i>
NM Department of Game & Fish	<i>Contacted pursuant to 903.F above.</i>
NM Forestry Division	<i>Contacted pursuant to 903.F above.</i>
NM Historic Preservation Division	407 Galisteo St., Suite 236, Santa Fe, NM 87501
USFS - Santa Fe National Forest	P.O. Box 3307, Española, NM 87532
New Mexico Environment Department	P.O. Box 5469, Santa Fe, NM 87502

See Appendix A for all certified mail receipts. Also see Appendices D and E respectively for examples of the Notice Letter and Legal Notice (English and Spanish) comprising each mailing.

Appendix A

Certified Mail Receipts

U.S. Postal Service™
CERTIFIED MAIL™ RECEIPT
 (Domestic Mail Only; No Insurance Coverage Provided)

For delivery information visit our website at www.usps.com

OFFICIAL USE

Postage	\$
Certified Fee	
Return Receipt Fee (Endorsement Required)	
Restricted Delivery Fee (Endorsement Required)	
Total Postage & Fees	\$

Postmark Here
 OCT - 9 2012
 87552

Sent To J. Baumberger
 Street, Apt. No., or PO Box No.
 City, State, ZIP+4 Silver City, NM

PS Form 3800, August 2006 See Reverse for Instructions

U.S. Postal Service™
CERTIFIED MAIL™ RECEIPT
 (Domestic Mail Only; No Insurance Coverage Provided)

For delivery information visit our website at www.usps.com

OFFICIAL USE

Postage	\$
Certified Fee	
Return Receipt Fee (Endorsement Required)	
Restricted Delivery Fee (Endorsement Required)	
Total Postage & Fees	\$

Postmark Here
 OCT - 9 2012
 87552

Sent To B. Auby
 Street, Apt. No., or PO Box No.
 City, State, ZIP+4 Santa Fe, NM

PS Form 3800, August 2006 See Reverse for Instructions

U.S. Postal Service™
CERTIFIED MAIL™ RECEIPT
 (Domestic Mail Only; No Insurance Coverage Provided)

For delivery information visit our website at www.usps.com

OFFICIAL USE

Postage	\$
Certified Fee	
Return Receipt Fee (Endorsement Required)	
Restricted Delivery Fee (Endorsement Required)	
Total Postage & Fees	\$

Postmark Here
 OCT - 9 2012
 87552

Sent To R. Armijo
 Street, Apt. No., or PO Box No.
 City, State, ZIP+4 ABQ, NM

PS Form 3800, August 2006 See Reverse for Instructions

U.S. Postal Service™
CERTIFIED MAIL™ RECEIPT
 (Domestic Mail Only; No Insurance Coverage Provided)

For delivery information visit our website at www.usps.com

OFFICIAL USE

Postage	\$
Certified Fee	
Return Receipt Fee (Endorsement Required)	
Restricted Delivery Fee (Endorsement Required)	
Total Postage & Fees	\$

Postmark Here
 OCT - 9 2012
 87552

Sent To M. Ensey
 Street, Apt. No., or PO Box No.
 City, State, ZIP+4 Santa Fe, NM

PS Form 3800, August 2006 See Reverse for Instructions

U.S. Postal Service™
CERTIFIED MAIL™ RECEIPT
 (Domestic Mail Only; No Insurance Coverage Provided)

For delivery information visit our website at www.usps.com

OFFICIAL USE

Postage	\$
Certified Fee	
Return Receipt Fee (Endorsement Required)	
Restricted Delivery Fee (Endorsement Required)	
Total Postage & Fees	\$ <u>5.75</u>

Postmark Here
 OCT - 9 2012
 87552

Sent To J. Cornell
 Street, Apt. No., or PO Box No.
 City, State, ZIP+4 ABQ, NM

PS Form 3800, August 2006 See Reverse for Instructions

U.S. Postal Service™
CERTIFIED MAIL™ RECEIPT
 (Domestic Mail Only; No Insurance Coverage Provided)

For delivery information visit our website at www.usps.com

OFFICIAL USE

Postage	\$
Certified Fee	
Return Receipt Fee (Endorsement Required)	
Restricted Delivery Fee (Endorsement Required)	
Total Postage & Fees	\$

Postmark Here
 OCT - 9 2012
 87552

Sent To A. Allison
 Street, Apt. No., or PO Box No.
 City, State, ZIP+4 Santa Fe, NM

PS Form 3800, August 2006 See Reverse for Instructions

U.S. Postal Service™
CERTIFIED MAIL™ RECEIPT
 (Domestic Mail Only; No Insurance Coverage Provided)

For delivery information visit our website at www.usps.com

OFFICIAL USE

Postage	\$
Certified Fee	
Return Receipt Fee (Endorsement Required)	
Restricted Delivery Fee (Endorsement Required)	
Total Postage & Fees	\$

Sent To **A. Gebeau** 87552
 Street, Apt. No., or PO Box No.
 City, State, ZIP+4 **Milan, NM**

PS Form 3800, August 2006 See Reverse for Instructions

U.S. Postal Service™
CERTIFIED MAIL™ RECEIPT
 (Domestic Mail Only; No Insurance Coverage Provided)

For delivery information visit our website at www.usps.com

OFFICIAL USE

Postage	\$
Certified Fee	
Return Receipt Fee (Endorsement Required)	
Restricted Delivery Fee (Endorsement Required)	
Total Postage & Fees	\$

Sent To **T. Easter**
 Street, Apt. No., or PO Box No.
 City, State, ZIP+4 **Bayard, NM**

PS Form 3800, August 2006 See Reverse for Instructions

U.S. Postal Service™
CERTIFIED MAIL™ RECEIPT
 (Domestic Mail Only; No Insurance Coverage Provided)

For delivery information visit our website at www.usps.com

OFFICIAL USE

Postage	\$
Certified Fee	
Return Receipt Fee (Endorsement Required)	
Restricted Delivery Fee (Endorsement Required)	
Total Postage & Fees	\$

Sent To **M. Chino** 87552
 Street, Apt. No., or PO Box No.
 City, State, ZIP+4 **Mescalero, NM**

PS Form 3800, August 2006 See Reverse for Instructions

U.S. Postal Service™
CERTIFIED MAIL™ RECEIPT
 (Domestic Mail Only; No Insurance Coverage Provided)

For delivery information visit our website at www.usps.com

OFFICIAL USE

Postage	\$
Certified Fee	
Return Receipt Fee (Endorsement Required)	
Restricted Delivery Fee (Endorsement Required)	
Total Postage & Fees	\$

Sent To **S. Hoefeler**
 Street, Apt. No., or PO Box No.
 City, State, ZIP+4 **Farmington, NM**

PS Form 3800, August 2006 See Reverse for Instructions

U.S. Postal Service™
CERTIFIED MAIL™ RECEIPT
 (Domestic Mail Only; No Insurance Coverage Provided)

For delivery information visit our website at www.usps.com

OFFICIAL USE

Postage	\$
Certified Fee	
Return Receipt Fee (Endorsement Required)	
Restricted Delivery Fee (Endorsement Required)	
Total Postage & Fees	\$

Sent To **J. Hauser**
 Street, Apt. No., or PO Box No.
 City, State, ZIP+4 **Apache, OK**

PS Form 3800, Aug 1st 2006 See Reverse for Instructions

U.S. Postal Service™
CERTIFIED MAIL™ RECEIPT
 (Domestic Mail Only; No Insurance Coverage Provided)

For delivery information visit our website at www.usps.com

OFFICIAL USE

Postage	\$
Certified Fee	
Return Receipt Fee (Endorsement Required)	
Restricted Delivery Fee (Endorsement Required)	
Total Postage & Fees	\$

Sent To **T. Foreback**
 Street, Apt. No., or PO Box No.
 City, State, ZIP+4 **Socorro, NM**

PS Form 3800, August 2006 See Reverse for Instructions

U.S. Postal Service™
CERTIFIED MAIL™ RECEIPT
 (Domestic Mail Only; No Insurance Coverage Provided)

For delivery information visit our website at www.usps.com

OFFICIAL USE

Postage	\$
Certified Fee	
Return Receipt Fee (Endorsement Required)	
Restricted Delivery Fee (Endorsement Required)	
Total Postage & Fees	\$

Postmark Here
 OCT - 9 2012
 87552

Sent To **G. Burnett**
 Street, Apt. No., or PO Box No.
 City, State, ZIP+4
Taos, NM

PS Form 3800, August 2006 See Reverse for Instructions

U.S. Postal Service™
CERTIFIED MAIL™ RECEIPT
 (Domestic Mail Only; No Insurance Coverage Provided)

For delivery information visit our website at www.usps.com

OFFICIAL USE

Postage	\$
Certified Fee	
Return Receipt Fee (Endorsement Required)	
Restricted Delivery Fee (Endorsement Required)	
Total Postage & Fees	\$

Postmark Here
 OCT - 9 2012
 87552

Sent To **New Mexico Environment Dept.**
 Street, Apt. No., or PO Box No.
 City, State, ZIP+4
Santa Fe, NM

PS Form 3800, August 2006 See Reverse for Instructions

U.S. Postal Service™
CERTIFIED MAIL™ RECEIPT
 (Domestic Mail Only; No Insurance Coverage Provided)

For delivery information visit our website at www.usps.com

OFFICIAL USE

Postage	\$
Certified Fee	
Return Receipt Fee (Endorsement Required)	
Restricted Delivery Fee (Endorsement Required)	
Total Postage & Fees	\$

Postmark Here
 OCT - 9 2012
 87552

Sent To **D.C. Estes**
 Street, Apt. No., or PO Box No.
 City, State, ZIP+4
Las Cruces, NM

PS Form 3800, August 2006 See Reverse for Instructions

U.S. Postal Service™
CERTIFIED MAIL™ RECEIPT
 (Domestic Mail Only; No Insurance Coverage Provided)

For delivery information visit our website at www.usps.com

OFFICIAL USE

Postage	\$
Certified Fee	
Return Receipt Fee (Endorsement Required)	
Restricted Delivery Fee (Endorsement Required)	
Total Postage & Fees	\$

Postmark Here
 OCT 2012
 87552

Sent To **E. German**
 Street, Apt. No., or PO Box No.
 City, State, ZIP+4
ABQ, NM

PS Form 3800, August 2006 See Reverse for Instructions

U.S. Postal Service™
CERTIFIED MAIL™ RECEIPT
 (Domestic Mail Only; No Insurance Coverage Provided)

For delivery information visit our website at www.usps.com

OFFICIAL USE

Postage	\$
Certified Fee	
Return Receipt Fee (Endorsement Required)	
Restricted Delivery Fee (Endorsement Required)	
Total Postage & Fees	\$

Postmark Here
 OCT - 9 2012
 87552

Sent To **T. Delfin**
 Street, Apt. No., or PO Box No.
 City, State, ZIP+4
Santa Fe, NM

PS Form 3800, August 2006 See Reverse for Instructions

U.S. Postal Service™
CERTIFIED MAIL™ RECEIPT
 (Domestic Mail Only; No Insurance Coverage Provided)

For delivery information visit our website at www.usps.com

OFFICIAL USE

Postage	\$
Certified Fee	
Return Receipt Fee (Endorsement Required)	
Restricted Delivery Fee (Endorsement Required)	
Total Postage & Fees	\$

Postmark Here
 OCT - 9 2012
 87552

Sent To **M. Goad**
 Street, Apt. No., or PO Box No.
 City, State, ZIP+4
Santa Fe, NM

PS Form 3800, August 2006 See Reverse for Instructions

7012 2210 0000 0137 5179

**U.S. Postal Service™
CERTIFIED MAIL™ RECEIPT**
(Domestic Mail Only; No Insurance Coverage Provided)

For delivery information visit our website at www.usps.com

OFFICIAL USE

Postage	\$
Certified Fee	
Return Receipt Fee (Endorsement Required)	
Restricted Delivery Fee (Endorsement Required)	
Total Postage & Fees	\$



Sent To Pueblo of Pojoaque
 Street, Apt. No., or PO Box No.
 City, State, ZIP+4

PS Form 3800, August 2006

See Reverse for Instructions

7012 2210 0000 0137 5148

**U.S. Postal Service™
CERTIFIED MAIL™ RECEIPT**
(Domestic Mail Only; No Insurance Coverage Provided)

For delivery information visit our website at www.usps.com

OFFICIAL USE

Postage	\$
Certified Fee	
Return Receipt Fee (Endorsement Required)	
Restricted Delivery Fee (Endorsement Required)	
Total Postage & Fees	\$

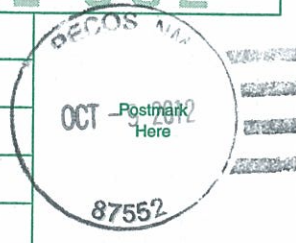

Sent To Pueblo de San Ildefonso
 Street, Apt. No., or PO Box No.
 City, State, ZIP+4

PS Form 3800, August 2006

See Reverse for Instructions

7012 2210 0000 0137 5186

**U.S. Postal Service™
CERTIFIED MAIL™ RECEIPT**
(Domestic Mail Only; No Insurance Coverage Provided)

For delivery information visit our website at www.usps.com

OFFICIAL USE

Postage	\$
Certified Fee	
Return Receipt Fee (Endorsement Required)	
Restricted Delivery Fee (Endorsement Required)	
Total Postage & Fees	\$



Sent To Los Alamos County
 Street, Apt. No., or PO Box No.
 City, State, ZIP+4

PS Form 3800, August 2006

See Reverse for Instructions

7012 2210 0000 0137 5162

**U.S. Postal Service™
CERTIFIED MAIL™ RECEIPT**
(Domestic Mail Only; No Insurance Coverage Provided)

For delivery information visit our website at www.usps.com

OFFICIAL USE

Postage	\$
Certified Fee	
Return Receipt Fee (Endorsement Required)	
Restricted Delivery Fee (Endorsement Required)	
Total Postage & Fees	\$



Sent To Rio Arriba County
 Street, Apt. No., or PO Box No.
 City, State, ZIP+4

PS Form 3800, August 2006

See Reverse for Instructions

7012 2210 0000 0137 5216

**U.S. Postal Service™
CERTIFIED MAIL™ RECEIPT**
(Domestic Mail Only; No Insurance Coverage Provided)

For delivery information visit our website at www.usps.com

OFFICIAL USE

Postage	\$
Certified Fee	
Return Receipt Fee (Endorsement Required)	
Restricted Delivery Fee (Endorsement Required)	
Total Postage & Fees	\$



Sent To NM Historic Preservation Div.
 Street, Apt. No., or PO Box No.
 City, State, ZIP+4

PS Form 3800, August 2006

See Reverse for Instructions

7012 2210 0000 0137 5193

**U.S. Postal Service™
CERTIFIED MAIL™ RECEIPT**
(Domestic Mail Only; No Insurance Coverage Provided)

For delivery information visit our website at www.usps.com

OFFICIAL USE

Postage	\$
Certified Fee	
Return Receipt Fee (Endorsement Required)	
Restricted Delivery Fee (Endorsement Required)	
Total Postage & Fees	\$



Sent To USFS - Santa Fe N.H. Forest
 Street, Apt. No., or PO Box No.
 City, State, ZIP+4

PS Form 3800, August 2006

See Reverse for Instructions

7012 2210 0000 0137 5124

U.S. Postal Service™
CERTIFIED MAIL™ RECEIPT
 (Domestic Mail Only; No Insurance Coverage Provided)

For delivery information visit our website at www.usps.com®

OFFICIAL USE

Postage	\$
Certified Fee	
Return Receipt Fee (Endorsement Required)	
Restricted Delivery Fee (Endorsement Required)	
Total Postage & Fees	\$



Sent To Sandoval County
 Street, Apt. No.,
 or PO Box No.
 City, State, ZIP+4 Bernalillo, NM

PS Form 3800, August 2006

See Reverse for Instructions

7012 2210 0000 0137 7920

U.S. Postal Service™
CERTIFIED MAIL™ RECEIPT
 (Domestic Mail Only; No Insurance Coverage Provided)

For delivery information visit our website at www.usps.com®

OFFICIAL USE

Postage	\$
Certified Fee	
Return Receipt Fee (Endorsement Required)	
Restricted Delivery Fee (Endorsement Required)	
Total Postage & Fees	\$



Sent To A. Qwetawki
 Street, Apt. No.,
 or PO Box No.
 City, State, ZIP+4 Zuni, NM

PS Form 3800, August 2006

See Reverse for Instructions

7012 2210 0000 0137 5131

U.S. Postal Service™
CERTIFIED MAIL™ RECEIPT
 (Domestic Mail Only; No Insurance Coverage Provided)

For delivery information visit our website at www.usps.com®

OFFICIAL USE

Postage	\$
Certified Fee	
Return Receipt Fee (Endorsement Required)	
Restricted Delivery Fee (Endorsement Required)	
Total Postage & Fees	\$



Sent To OhKay Owingeñ Pueblo
 Street, Apt. No.,
 or PO Box No.
 City, State, ZIP+4 OhKay Owingeñ, NM

PS Form 3800, August 2006

See Reverse for Instructions

7012 2210 0000 0137 5100

U.S. Postal Service™
CERTIFIED MAIL™ RECEIPT
 (Domestic Mail Only; No Insurance Coverage Provided)

For delivery information visit our website at www.usps.com®

OFFICIAL USE

Postage	\$
Certified Fee	
Return Receipt Fee (Endorsement Required)	
Restricted Delivery Fee (Endorsement Required)	
Total Postage & Fees	\$



Sent To Santa Fe County
 Street, Apt. No.,
 or PO Box No.
 City, State, ZIP+4 Santa Fe, NM

PS Form 3800, August 2006

See Reverse for Instructions

7012 2210 0000 0137 5155

U.S. Postal Service™
CERTIFIED MAIL™ RECEIPT
 (Domestic Mail Only; No Insurance Coverage Provided)

For delivery information visit our website at www.usps.com®

OFFICIAL USE

Postage	\$
Certified Fee	
Return Receipt Fee (Endorsement Required)	
Restricted Delivery Fee (Endorsement Required)	
Total Postage & Fees	\$



Sent To City of Española
 Street, Apt. No.,
 or PO Box No.
 City, State, ZIP+4 Española, NM

PS Form 3800, August 2006

See Reverse for Instructions

7012 2210 0000 0137 5117

U.S. Postal Service™
CERTIFIED MAIL™ RECEIPT
 (Domestic Mail Only; No Insurance Coverage Provided)

For delivery information visit our website at www.usps.com®

OFFICIAL USE

Postage	\$
Certified Fee	
Return Receipt Fee (Endorsement Required)	
Restricted Delivery Fee (Endorsement Required)	
Total Postage & Fees	\$



Sent To Santa Clara Pueblo
 Street, Apt. No.,
 or PO Box No.
 City, State, ZIP+4 Española, NM

PS Form 3800, August 2006

See Reverse for Instructions

7012 2210 0000 0137 5056

U.S. Postal Service™
CERTIFIED MAIL™ RECEIPT
 (Domestic Mail Only; No Insurance Coverage Provided)

For delivery information visit our website at www.usps.com®

OFFICIAL USE

Postage	\$
Certified Fee	
Return Receipt Fee (Endorsement Required)	
Restricted Delivery Fee (Endorsement Required)	
Total Postage & Fees	\$



Sent To R. Vicente
 Street, Apt. No.,
 or PO Box No.
 City, State, ZIP+4 Acoma, NM

PS Form 3800, August 2006

See Reverse for Instructions

7012 2210 0000 0137 7890

U.S. Postal Service™
CERTIFIED MAIL™ RECEIPT
 (Domestic Mail Only; No Insurance Coverage Provided)

For delivery information visit our website at www.usps.com®

OFFICIAL USE

Postage	\$
Certified Fee	
Return Receipt Fee (Endorsement Required)	
Restricted Delivery Fee (Endorsement Required)	
Total Postage & Fees	\$



Sent To N. Newcomer
 Street, Apt. No.,
 or PO Box No.
 City, State, ZIP+4 ABQ, NM

PS Form 3800, August 2006

See Reverse for Instructions

7012 2210 0000 0137 7906

U.S. Postal Service™
CERTIFIED MAIL™ RECEIPT
 (Domestic Mail Only; No Insurance Coverage Provided)

For delivery information visit our website at www.usps.com®

OFFICIAL USE

Postage	\$
Certified Fee	
Return Receipt Fee (Endorsement Required)	
Restricted Delivery Fee (Endorsement Required)	
Total Postage & Fees	\$

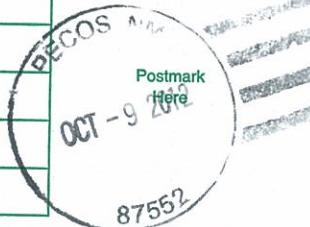

Sent To R. Powell
 Street, Apt. No.,
 or PO Box No.
 City, State, ZIP+4 Santa Fe, NM

PS Form 3800, August 2006

See Reverse for Instructions

7012 2210 0000 0137 7913

U.S. Postal Service™
CERTIFIED MAIL™ RECEIPT
 (Domestic Mail Only; No Insurance Coverage Provided)

For delivery information visit our website at www.usps.com®

OFFICIAL USE

Postage	\$
Certified Fee	
Return Receipt Fee (Endorsement Required)	
Restricted Delivery Fee (Endorsement Required)	
Total Postage & Fees	\$



Sent To Cebolleta Land Grant
 Street, Apt. No.,
 or PO Box No.
 City, State, ZIP+4 Seboyeta, NM

PS Form 3800, August 2006

See Reverse for Instructions

7012 2210 0000 0137 7883

U.S. Postal Service™
CERTIFIED MAIL™ RECEIPT
 (Domestic Mail Only; No Insurance Coverage Provided)

For delivery information visit our website at www.usps.com®

OFFICIAL USE

Postage	\$
Certified Fee	
Return Receipt Fee (Endorsement Required)	
Restricted Delivery Fee (Endorsement Required)	
Total Postage & Fees	\$



Sent To J. Murrietta
 Street, Apt. No.,
 or PO Box No.
 City, State, ZIP+4 Grants, NM

PS Form 3800, August 2006

See Reverse for Instructions

7012 2210 0000 0137 7937

U.S. Postal Service™
CERTIFIED MAIL™ RECEIPT
 (Domestic Mail Only; No Insurance Coverage Provided)

For delivery information visit our website at www.usps.com®

OFFICIAL USE

Postage	\$
Certified Fee	
Return Receipt Fee (Endorsement Required)	
Restricted Delivery Fee (Endorsement Required)	
Total Postage & Fees	\$

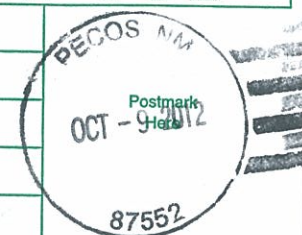

Sent To P. Robinson
 Street, Apt. No.,
 or PO Box No.
 City, State, ZIP+4 ABQ, NM

PS Form 3800, August 2006

See Reverse for Instructions

U.S. Postal Service™
CERTIFIED MAIL™ RECEIPT
 (Domestic Mail Only; No Insurance Coverage Provided)

For delivery information visit our website at www.usps.com

OFFICIAL USE

Postage	\$
Certified Fee	
Return Receipt Fee (Endorsement Required)	
Restricted Delivery Fee (Endorsement Required)	
Total Postage & Fees	\$

Postmark Here
 OCT - 9 2012
 87552

Sent To M. Wunder
 Street, Apt. No., or PO Box No.
 City, State, ZIP+4 Santa Fe, NM

PS Form 3800, August 2006 See Reverse for Instructions

U.S. Postal Service™
CERTIFIED MAIL™ RECEIPT
 (Domestic Mail Only; No Insurance Coverage Provided)

For delivery information visit our website at www.usps.com

OFFICIAL USE

Postage	\$
Certified Fee	
Return Receipt Fee (Endorsement Required)	
Restricted Delivery Fee (Endorsement Required)	
Total Postage & Fees	\$

Postmark Here
 OCT - 9 2012
 87552

Sent To M.A. Menetrey
 Street, Apt. No., or PO Box No.
 City, State, ZIP+4 Santa Fe, NM

PS Form 3800, August 2006 See Reverse for Instructions

U.S. Postal Service™
CERTIFIED MAIL™ RECEIPT
 (Domestic Mail Only; No Insurance Coverage Provided)

For delivery information visit our website at www.usps.com

OFFICIAL USE

Postage	\$
Certified Fee	
Return Receipt Fee (Endorsement Required)	
Restricted Delivery Fee (Endorsement Required)	
Total Postage & Fees	\$

Postmark Here
 OCT - 9 2012
 87552

Sent To BLM-Taos Field Office
 Street, Apt. No., or PO Box No.
 City, State, ZIP+4 Taos, NM

PS Form 3800, August 2006 See Reverse for Instructions

U.S. Postal Service™
CERTIFIED MAIL™ RECEIPT
 (Domestic Mail Only; No Insurance Coverage Provided)

For delivery information visit our website at www.usps.com

OFFICIAL USE

Postage	\$
Certified Fee	
Return Receipt Fee (Endorsement Required)	
Restricted Delivery Fee (Endorsement Required)	
Total Postage & Fees	\$

Postmark Here
 OCT - 9 2012
 87552

Sent To A. Wagner
 Street, Apt. No., or PO Box No.
 City, State, ZIP+4 Questa, NM

PS Form 3800, August 2006 See Reverse for Instructions

U.S. Postal Service™
CERTIFIED MAIL™ RECEIPT
 (Domestic Mail Only; No Insurance Coverage Provided)

For delivery information visit our website at www.usps.com

OFFICIAL USE

Postage	\$
Certified Fee	
Return Receipt Fee (Endorsement Required)	
Restricted Delivery Fee (Endorsement Required)	
Total Postage & Fees	\$

Postmark Here
 OCT - 9 2012
 87552

Sent To B. Van Dran
 Street, Apt. No., or PO Box No.
 City, State, ZIP+4 Silver City, NM

PS Form 3800, August 2006 See Reverse for Instructions

U.S. Postal Service™
CERTIFIED MAIL™ RECEIPT
 (Domestic Mail Only; No Insurance Coverage Provided)

For delivery information visit our website at www.usps.com

OFFICIAL USE

Postage	\$
Certified Fee	
Return Receipt Fee (Endorsement Required)	
Restricted Delivery Fee (Endorsement Required)	
Total Postage & Fees	\$

Postmark Here
 OCT - 9 2012
 87552

Sent To D. Ulibarri
 Street, Apt. No., or PO Box No.
 City, State, ZIP+4

PS Form 3800, August 2006 See Reverse for Instructions

U.S. Postal Service™
CERTIFIED MAIL™ RECEIPT
 (Domestic Mail Only; No Insurance Coverage Provided)

For delivery information visit our website at www.usps.com

OFFICIAL USE

Postage	\$
Certified Fee	
Return Receipt Fee (Endorsement Required)	
Restricted Delivery Fee (Endorsement Required)	
Total Postage & Fees	\$

Postmark Here
 OCT - 9 2012
 87552

Sent To **L. Shingoitewa**
 Street, Apt. No., or PO Box No.
 City, State, ZIP+4 **Kykotsmovi, AZ**

PS Form 3800, August 2006 See Reverse for Instructions

U.S. Postal Service™
CERTIFIED MAIL™ RECEIPT
 (Domestic Mail Only; No Insurance Coverage Provided)

For delivery information visit our website at www.usps.com

OFFICIAL USE

Postage	\$
Certified Fee	
Return Receipt Fee (Endorsement Required)	
Restricted Delivery Fee (Endorsement Required)	
Total Postage & Fees	\$

Postmark Here
 OCT - 9 2012
 87552

Sent To **M. Smith**
 Street, Apt. No., or PO Box No.
 City, State, ZIP+4 **Las Cruces, NM**

PS Form 3800, August 2006 See Reverse for Instructions

U.S. Postal Service™
CERTIFIED MAIL™ RECEIPT
 (Domestic Mail Only; No Insurance Coverage Provided)

For delivery information visit our website at www.usps.com

OFFICIAL USE

Postage	\$
Certified Fee	
Return Receipt Fee (Endorsement Required)	
Restricted Delivery Fee (Endorsement Required)	
Total Postage & Fees	\$

Postmark Here
 OCT - 9 2012
 87552

Sent To **K. Vollbrecht**
 Street, Apt. No., or PO Box No.
 City, State, ZIP+4 **Santa Fe, NM**

PS Form 3800, August 2006 See Reverse for Instructions

U.S. Postal Service™
CERTIFIED MAIL™ RECEIPT
 (Domestic Mail Only; No Insurance Coverage Provided)

For delivery information visit our website at www.usps.com

OFFICIAL USE

Postage	\$
Certified Fee	
Return Receipt Fee (Endorsement Required)	
Restricted Delivery Fee (Endorsement Required)	
Total Postage & Fees	\$

Postmark Here
 OCT - 9 2012
 87552

Sent To **B. Shields**
 Street, Apt. No., or PO Box No.
 City, State, ZIP+4

PS Form 3800, August 2006 See Reverse for Instructions

U.S. Postal Service™
CERTIFIED MAIL™ RECEIPT
 (Domestic Mail Only; No Insurance Coverage Provided)

For delivery information visit our website at www.usps.com

OFFICIAL USE

Postage	\$
Certified Fee	
Return Receipt Fee (Endorsement Required)	
Restricted Delivery Fee (Endorsement Required)	
Total Postage & Fees	\$

Postmark Here
 OCT - 9 2012
 87552

Sent To **J. Smith**
 Street, Apt. No., or PO Box No.
 City, State, ZIP+4 **San Lorenzo, NM**

PS Form 3800, August 2006 See Reverse for Instructions

U.S. Postal Service™
CERTIFIED MAIL™ RECEIPT
 (Domestic Mail Only; No Insurance Coverage Provided)

For delivery information visit our website at www.usps.com

OFFICIAL USE

Postage	\$
Certified Fee	
Return Receipt Fee (Endorsement Required)	
Restricted Delivery Fee (Endorsement Required)	
Total Postage & Fees	\$

Postmark Here
 OCT - 9 2012
 87552

Sent To **E. Seum**
 Street, Apt. No., or PO Box No.
 City, State, ZIP+4 **Las Cruces, NM**

PS Form 3800, August 2006 See Reverse for Instructions

U.S. Postal Service™
CERTIFIED MAIL™ RECEIPT
 (Domestic Mail Only; No Insurance Coverage Provided)

For delivery information visit our website at www.usps.com

OFFICIAL USE

Postage	\$
Certified Fee	
Return Receipt Fee (Endorsement Required)	
Restricted Delivery Fee (Endorsement Required)	
Total Postage & Fees	\$

Postmark Here
 OCT - 9 2012
 87552

Sent To
B. Shelly
 Street, Apt. No., or PO Box No.
 City, State, ZIP+4
Window Rock, AZ

PS Form 3800, August 2006 See Reverse for Instructions

U.S. Postal Service™
CERTIFIED MAIL™ RECEIPT
 (Domestic Mail Only; No Insurance Coverage Provided)

For delivery information visit our website at www.usps.com

OFFICIAL USE

Postage	\$
Certified Fee	
Return Receipt Fee (Endorsement Required)	
Restricted Delivery Fee (Endorsement Required)	
Total Postage & Fees	\$

Postmark Here
 OCT - 9 2012
 87552

Sent To
R. Martinez
 Street, Apt. No., or PO Box No.
 City, State, ZIP+4
Glendale, AZ

PS Form 3800, August 2006 See Reverse for Instructions

U.S. Postal Service™
CERTIFIED MAIL™ RECEIPT
 (Domestic Mail Only; No Insurance Coverage Provided)

For delivery information visit our website at www.usps.com

OFFICIAL USE

Postage	\$
Certified Fee	
Return Receipt Fee (Endorsement Required)	
Restricted Delivery Fee (Endorsement Required)	
Total Postage & Fees	\$

Postmark Here
 OCT - 9 2012
 87552

Sent To
A. Siwik
 Street, Apt. No., or PO Box No.
 City, State, ZIP+4

PS Form 3800, August 2006 See Reverse for Instructions

U.S. Postal Service™
CERTIFIED MAIL™ RECEIPT
 (Domestic Mail Only; No Insurance Coverage Provided)

For delivery information visit our website at www.usps.com

OFFICIAL USE

Postage	\$
Certified Fee	
Return Receipt Fee (Endorsement Required)	
Restricted Delivery Fee (Endorsement Required)	
Total Postage & Fees	\$

Postmark Here
 OCT - 9 2012
 87552

Sent To
D. Sitzler
 Street, Apt. No., or PO Box No.
 City, State, ZIP+4
ABQ, NM

PS Form 3800, August 2006 See Reverse for Instructions

U.S. Postal Service™
CERTIFIED MAIL™ RECEIPT
 (Domestic Mail Only; No Insurance Coverage Provided)

For delivery information visit our website at www.usps.com

OFFICIAL USE

Postage	\$
Certified Fee	
Return Receipt Fee (Endorsement Required)	
Restricted Delivery Fee (Endorsement Required)	
Total Postage & Fees	\$

Postmark Here
 OCT - 9 2012
 87552

Sent To
J. Silvka
 Street, Apt. No., or PO Box No.
 City, State, ZIP+4
Denver, CO

PS Form 3800, August 2006 See Reverse for Instructions

U.S. Postal Service™
CERTIFIED MAIL™ RECEIPT
 (Domestic Mail Only; No Insurance Coverage Provided)

For delivery information visit our website at www.usps.com

OFFICIAL USE

Postage	\$
Certified Fee	
Return Receipt Fee (Endorsement Required)	
Restricted Delivery Fee (Endorsement Required)	
Total Postage & Fees	\$

Postmark Here
 OCT - 9 2012
 87552

Sent To
P. Martinez
 Street, Apt. No., or PO Box No.
 City, State, ZIP+4
Los Lunas, NM

PS Form 3800, August 2006 See Reverse for Instructions

U.S. Postal Service™
CERTIFIED MAIL™ RECEIPT
 (Domestic Mail Only; No Insurance Coverage Provided)

For delivery information visit our website at www.usps.com

OFFICIAL USE

Postage	\$
Certified Fee	
Return Receipt Fee (Endorsement Required)	
Restricted Delivery Fee (Endorsement Required)	
Total Postage & Fees	\$

Sent To J. Lusk
 Street, Apt. No., or PO Box No.
 City, State, ZIP+4 ABQ, NM

PS Form 3800, August 2006 See Reverse for Instructions

U.S. Postal Service™
CERTIFIED MAIL™ RECEIPT
 (Domestic Mail Only; No Insurance Coverage Provided)

For delivery information visit our website at www.usps.com

OFFICIAL USE

Postage	\$
Certified Fee	
Return Receipt Fee (Endorsement Required)	
Restricted Delivery Fee (Endorsement Required)	
Total Postage & Fees	\$

Sent To D. Meiklejohn
 Street, Apt. No., or PO Box No.
 City, State, ZIP+4 Santa Fe, NM

PS Form 3800, August 2006 See Reverse for Instructions

U.S. Postal Service™
CERTIFIED MAIL™ RECEIPT
 (Domestic Mail Only; No Insurance Coverage Provided)

For delivery information visit our website at www.usps.com

OFFICIAL USE

Postage	\$
Certified Fee	
Return Receipt Fee (Endorsement Required)	
Restricted Delivery Fee (Endorsement Required)	
Total Postage & Fees	\$

Sent To A. Kuhn
 Street, Apt. No., or PO Box No.
 City, State, ZIP+4 ABQ, NM

PS Form 3800, August 2006 See Reverse for Instructions

U.S. Postal Service™
CERTIFIED MAIL™ RECEIPT
 (Domestic Mail Only; No Insurance Coverage Provided)

For delivery information visit our website at www.usps.com

OFFICIAL USE

Postage	\$
Certified Fee	
Return Receipt Fee (Endorsement Required)	
Restricted Delivery Fee (Endorsement Required)	
Total Postage & Fees	\$

Sent To C. Larsen
 Street, Apt. No., or PO Box No.
 City, State, ZIP+4 Santa Fe, NM

PS Form 3800, August 2006 See Reverse for Instructions

U.S. Postal Service™
CERTIFIED MAIL™ RECEIPT
 (Domestic Mail Only; No Insurance Coverage Provided)

For delivery information visit our website at www.usps.com

OFFICIAL USE

Postage	\$
Certified Fee	
Return Receipt Fee (Endorsement Required)	
Restricted Delivery Fee (Endorsement Required)	
Total Postage & Fees	\$

Sent To M. Linden
 Street, Apt. No., or PO Box No.
 City, State, ZIP+4 ABQ, NM

PS Form 3800, August 2006 See Reverse for Instructions

U.S. Postal Service™
CERTIFIED MAIL™ RECEIPT
 (Domestic Mail Only; No Insurance Coverage Provided)

For delivery information visit our website at www.usps.com

OFFICIAL USE

Postage	\$
Certified Fee	
Return Receipt Fee (Endorsement Required)	
Restricted Delivery Fee (Endorsement Required)	
Total Postage & Fees	\$

Sent To J. Marshall
 Street, Apt. No., or PO Box No.
 City, State, ZIP+4 Silver City, NM

PS Form 3800, August 2006 See Reverse for Instructions

U.S. Postal Service™
CERTIFIED MAIL™ RECEIPT
 (Domestic Mail Only; No Insurance Coverage Provided)

For delivery information visit our website at www.usps.com

OFFICIAL USE

Postage	\$
Certified Fee	
Return Receipt Fee (Endorsement Required)	
Restricted Delivery Fee (Endorsement Required)	
Total Postage & Fees	\$

Sent To **R. Karlson**
 Street, Apt. No.; or PO Box No.
 City, State, ZIP+4 **ABQ, NM**

PS Form 3800, August 2006 See Reverse for Instructions

U.S. Postal Service™
CERTIFIED MAIL™ RECEIPT
 (Domestic Mail Only; No Insurance Coverage Provided)

For delivery information visit our website at www.usps.com

OFFICIAL USE

Postage	\$
Certified Fee	
Return Receipt Fee (Endorsement Required)	
Restricted Delivery Fee (Endorsement Required)	
Total Postage & Fees	\$ 3.40

Sent To **J. Knapp**
 Street, Apt. No.; or PO Box No.
 City, State, ZIP+4 **Rio Rancho, NM**

PS Form 3800, August 2006 See Reverse for Instructions

U.S. Postal Service™
CERTIFIED MAIL™ RECEIPT
 (Domestic Mail Only; No Insurance Coverage Provided)

For delivery information visit our website at www.usps.com

OFFICIAL USE

Postage	\$
Certified Fee	
Return Receipt Fee (Endorsement Required)	
Restricted Delivery Fee (Endorsement Required)	
Total Postage & Fees	\$

Sent To **Joan Klonowski**
 Street, Apt. No.; or PO Box No.
 City, State, ZIP+4 **Grants, NM**

PS Form 3800, August 2006 See Reverse for Instructions

U.S. Postal Service™
CERTIFIED MAIL™ RECEIPT
 (Domestic Mail Only; No Insurance Coverage Provided)

For delivery information visit our website at www.usps.com

OFFICIAL USE

Postage	\$
Certified Fee	
Return Receipt Fee (Endorsement Required)	
Restricted Delivery Fee (Endorsement Required)	
Total Postage & Fees	\$

Sent To **M. Johnson**
 Street, Apt. No.; or PO Box No.
 City, State, ZIP+4 **Santa Fe, NM**

PS Form 3800, August 2006 See Reverse for Instructions

U.S. Postal Service™
CERTIFIED MAIL™ RECEIPT
 (Domestic Mail Only; No Insurance Coverage Provided)

For delivery information visit our website at www.usps.com

OFFICIAL USE

Postage	\$
Certified Fee	
Return Receipt Fee (Endorsement Required)	
Restricted Delivery Fee (Endorsement Required)	
Total Postage & Fees	\$

Sent To **W. Meech**
 Street, Apt. No.; or PO Box No.
 City, State, ZIP+4 **Milan, NM**

PS Form 3800, August 2006 See Reverse for Instructions

U.S. Postal Service™
CERTIFIED MAIL™ RECEIPT
 (Domestic Mail Only; No Insurance Coverage Provided)

For delivery information visit our website at www.usps.com

OFFICIAL USE

Postage	\$
Certified Fee	
Return Receipt Fee (Endorsement Required)	
Restricted Delivery Fee (Endorsement Required)	
Total Postage & Fees	\$

Sent To **R. Luarkie**
 Street, Apt. No.; or PO Box No.
 City, State, ZIP+4 **Laguna Pueblo, NM**

PS Form 3800, August 2006 See Reverse for Instructions

7012 2210 0000 0137 7616

U.S. Postal Service™	
CERTIFIED MAIL™ RECEIPT	
(Domestic Mail Only; No Insurance Coverage Provided)	
For delivery information visit our website at www.usps.com ®	
OFFICIAL USE	
Postage	\$
Certified Fee	
Return Receipt Fee (Endorsement Required)	
Restricted Delivery Fee (Endorsement Required)	
Total Postage & Fees	\$ 5.75

DECOS NM
Postmark Here
OCT - 9 2012
87552

Sent To	M. Coleman
Street, Apt. No., or PO Box No.	
City, State, ZIP+4	ABA, NM

PS Form 3800, August 2006 See Reverse for Instructions

7012 2210 0000 0137 7593

U.S. Postal Service™	
CERTIFIED MAIL™ RECEIPT	
(Domestic Mail Only; No Insurance Coverage Provided)	
For delivery information visit our website at www.usps.com ®	
OFFICIAL USE	
Postage	\$ 45
Certified Fee	295
Return Receipt Fee (Endorsement Required)	2.30
Restricted Delivery Fee (Endorsement Required)	
Total Postage & Fees	\$ 3.40 3.40

DECOS NM
Postmark Here
OCT - 9 2012
87552

Sent To	Grants County Commission
Street, Apt. No., or PO Box No.	
City, State, ZIP+4	Silver City, NM

PS Form 3800, August 2006 See Reverse for Instructions

Appendix B

Affidavit & Tear Sheets from Rio Grande Sun

Affidavit of Publication

State of New Mexico

County of Rio Arriba

I, Robert Trapp, being first duly sworn, declare and say I am the Publisher of the **Rio Grande SUN**, a weekly newspaper published in the English language and having a general circulation in the County of Rio Arriba, State of New Mexico, and being a newspaper duly qualified to publish legal notices and advertisements under the provisions of Chapter 167 of the Session Laws of 1937. The publication, a copy of which is hereto attached, was published in said paper once each week for

1 consecutive weeks and on the same day of each week in the regular issue of the paper during the time of publication and the notice was published in the newspaper proper, and not in any supplement. The first publication being on the

Publisher's Bill

190 lines one time at \$133.00

_____ lines _____ times at _____

Affidavit \$5.00

Subtotal \$138.00

Tax \$11.30

Total \$149.30

Payment received at **Rio Grande SUN**

Date October 5, 2012

By Valerie Ortega

11 day of October, 2012

and the last publication on the 11 day of

October, 2012. Payment for said advertisement has been duly made, or assessed as court costs. The undersigned has personal knowledge of the matters and things set forth in this affidavit.

Robert Trapp Publisher

Subscribed and sworn to before me this 11th
day of OCT. A.D. 2012

Maria V Lopez Garcia
Maria V Lopez Garcia /Notary Public
My commission expires 13 July 2013

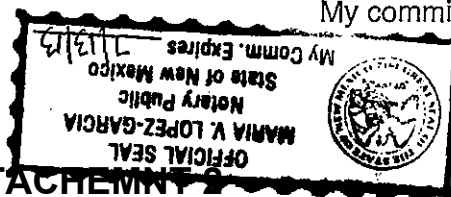

-- ATTACHEMENT --

LEGAL NOTICE

Pursuant to the New Mexico Mining Act Rules at 19.10.12.1210 NMAC, CR Minerals Company, LLC (CR Minerals) has applied to the Mining and Minerals Division, New Mexico Energy, Minerals, and Natural Resources Department (NM MMD) for partial release of financial assurance to be processed as a modification to Mining Act Permit No. RA004RE, as revised or modified, originally approved June of 1999 ("Permit"). CR Minerals operates the Rocky Mountain Mine and currently mines for varying qualities of pumice to supply various industrial and commercial customers.

A copy of the application is available during normal business hours at: New Mexico Mining and Minerals Division, 1220 South St. Francis Drive, Santa Fe, New Mexico 87505.

The application can also be viewed or downloaded from the NM MMD website at:

<http://www.emnrd.state.nm.us/MMD/MARP/PermitPendMineRegEx.html>
This application is available for public comments, objections, and a request for a public hearing as provided below.

Permittee Address: CR Minerals Company, LLC, P.O. Box 708, Ohkay Owingeh, NM 87566.

Location: The Rocky Mountain Mine is located 5.5 miles west of Espanola, NM on 31-Mile Road in Section 33, Township 21 North, Range 7 East, NMPM and Baseline.

Type of Surface Subject to Partial Release of Financial Assurance

Application: CR Minerals has requested the partial release of financial assurance for 17.95 acres of earthwork completed within the mining area limits under Permit No. RA004RE.

Written Comments, Objections, or Requests for a Public Hearing:

Written comments, objections, or requests for a public hearing shall be submitted to: Fernando Martinez, Director, NM Mining and Minerals Division, 1220 South St. Francis Drive, Santa Fe, New Mexico 87505.

Comments and requests for a public hearing can be submitted to the above listed address within 30 days of the publication of the notice.

AVISO LEGAL

De conformidad con el Reglamento de Ley de Minería en Nuevo México 19.10.12.1210 NMAC, CR Minerals Company, LLC (Minerales CR) ha aplicado a la División de Minas y Minerales, Nuevo México Departamento de Energía, Minerales, y Recursos Naturales (NM MMD) con el fin de solicitar un desembolso parcial del seguro financiero para ser procesada como una modificación del Permiso Número RA004RE, revisado o modificado, aprobado inicialmente Junio de 1999 ("Permiso"). Minerales CR opera Rocky Mountain Mine (La Mina de las Montañas Rocosas) y es la minería en la actualidad para diferentes calidades de piedra pómez para suministrar diversos clientes industriales y comerciales. Una copia de la aplicación está disponible durante las horas normales en: New Mexico Mining and Minerals Division,

1220 South St. Francis Drive, Santa Fe, New Mexico 87505.

La aplicación también puede ser visto o descargado desde el sitio web NM MMD en: <http://www.emnrd.state.nm.us/MMD/MARP/PermitPendMineRegEx.html>
Esta aplicación está disponible para comentarios del público, las objeciones, y una solicitud de una audiencia pública según lo previsto a continuación.

La Dirección del Solicitante del Permiso: CR Minerals Company, LLC, P.O. Box 708, Ohkay Owingeh, NM 87566.

Ubicación: Rocky Mountain Mine se encuentra 5.5 millas al oeste de Española, NM en 31-Mile Road en la sección 33, municipio 21 norte, al este rango de 7, NMPM and Baseline.

Tipo de Superficie Sujetos a la Aplicación del Desembolso Parcial del Seguro Financiero: Minerales CR ha solicitado un desembolso parcial del seguro financiero para 17.95 hectáreas (acres) de movimiento de tierras completado dentro de los límites de la zona minera en Permiso RA004RE.

Comentarios por Escrito, Objeciones o Peticiones para una Audiencia Pública: Los comentarios por escrito, objeciones o peticiones para una audiencia pública deberá ser enviada a: Fernando Martinez, Director, NM Mining and Minerals Division, 1220 South St. Francis Drive, Santa Fe, New Mexico 87505.

Comentarios y solicitudes de audiencia pública puede ser presentada a la dirección arriba mencionada dentro de los 30 días siguientes a la publicación del anuncio.

(Published October 11, 2012)

Thursday,
October 11, 2012

Letters to the Editor

Page A7
Rio Grande SUN

Longtime partners Henry Valencia, Inc.

and del Norte Credit Union

would like to congratulate Daniel Quintana of Española
for winning the grand prize "a 52 inch plasma flatscreen TV"
during our annual fall Del Norte Credit Union sale.



GM

Henry Valencia, Inc.

YOUR LITTLE GM DEALER

You can
count on us!

THE DEALER WITH A CHOICE 3 GM PRODUCTS AVAILABLE

Legal Notice

Pursuant to the New Mexico Mining Act Rules at 19.10.12.1210 NMAC, CR Minerals Company, LLC (CR Minerals) has applied to the Mining and Minerals Division, New Mexico Energy, Minerals, and Natural Resources Department (NM MMD) for partial release of financial assurance to be processed as a modification to Mining Act Permit No. RA004RE, as revised or modified, originally approved June of 1999 ("Permit"). CR Minerals operates the Rocky Mountain Mine and currently mines for varying qualities of pumice to supply various industrial and commercial customers.

A copy of the application is available during normal business hours at: New Mexico Mining and Minerals Division, 1220 South St. Francis Drive, Santa Fe, New Mexico 87505.

The application can also be viewed or downloaded from the NM MMD website at:
<http://www.enmnr.state.nm.us/MMD/MARP/PermitPendMineRegEx.html>

This application is available for public comments, objections, and a request for a public hearing as provided below.

Permittee Address: CR Minerals Company, LLC, P.O. Box 708, Ohkay Owingeh, NM 87566.

Location: The Rocky Mountain Mine is located 5.5 miles west of Española, NM on 31-Mile Road in Section 33, Township 21 North, Range 7 East, NMPM and Baseline.

Type of Surface Subject to Partial Release of Financial Assurance Application: CR Minerals has requested the partial release of financial assurance for 17.95 acres of earthwork completed within the mining area limits under Permit No. RA004RE.

Written Comments, Objections, or Requests for a Public Hearing: Written comments, objections, or requests for a public hearing shall be submitted to: Fernando Martinez, Director, NM Mining and Minerals Division, 1220 South St. Francis Drive, Santa Fe, New Mexico 87505.

Comments and requests for a public hearing can be submitted to the above-listed address within 30 days of the publication of the notice.

Aviso Legal

De conformidad con el Reglamento de Ley de Minería en Nuevo México 19.10.12.1210 NMAC, CR Minerals Company, LLC (Minerales CR) ha aplicado a la División de Minas y Minerales, Nuevo México Departamento de Energía, Minerales, y Recursos Naturales (NM MMD) con el fin de solicitar un desembolso parcial del seguro financiero para ser procesada como una modificación del Permiso Número RA004RE, revisado o modificado, aprobado inicialmente Junio de 1999 ("Permiso"). Minerales CR opera Rocky Mountain Mine (La Mina de las Montañas Rocosas) y es la minería en la actualidad para diferentes calidades de piedra pómez para suministrar diversos clientes industriales y comerciales.

Una copia de la aplicación está disponible durante las horas normales en: New Mexico Mining and Minerals Division, 1220 South St. Francis Drive, Santa Fe, New Mexico 87505.

La aplicación también puede ser visto o descargado desde el sitio web NM MMD en:
<http://www.enmnr.state.nm.us/MMD/MARP/PermitPendMineRegEx.html>

Esta aplicación está disponible para comentarios del público, las objeciones, y una solicitud de una audiencia pública según lo previsto a continuación.

La Dirección del Solicitante del Permiso: CR Minerals Company, LLC, P.O. Box 708, Ohkay Owingeh, NM 87566.

Ubicación: Rocky Mountain Mine se encuentra 5.5 millas al oeste de Española, NM en 31-Mile Road en la sección 33, municipio 21 norte, al este rango de 7, NMPM and Baseline.

Tipo de Superficie Sujetas a la Aplicación del Desembolso Parcial del Seguro Financiero: Minerales CR ha solicitado un desembolso parcial del seguro financiero para 17.95 hectáreas (acres) de movimiento de tierras completado dentro de los límites de la zona minera en Permiso RA004RE.

Comentarios por Escrito, Objeciones o Peticiones para una Audiencia Pública: Los comentarios por escrito, objeciones o peticiones para una audiencia pública deberá ser enviada a: Fernando Martinez, Director, NM Mining and Minerals Division, 1220 South St. Francis Drive, Santa Fe, New Mexico 87505.

Comentarios y solicitudes de audiencia pública puede ser presentada a la dirección arriba mencionada dentro de los 30 días siguientes a la publicación del anuncio.

Appendix C

Pictures of Posted Legal Notices

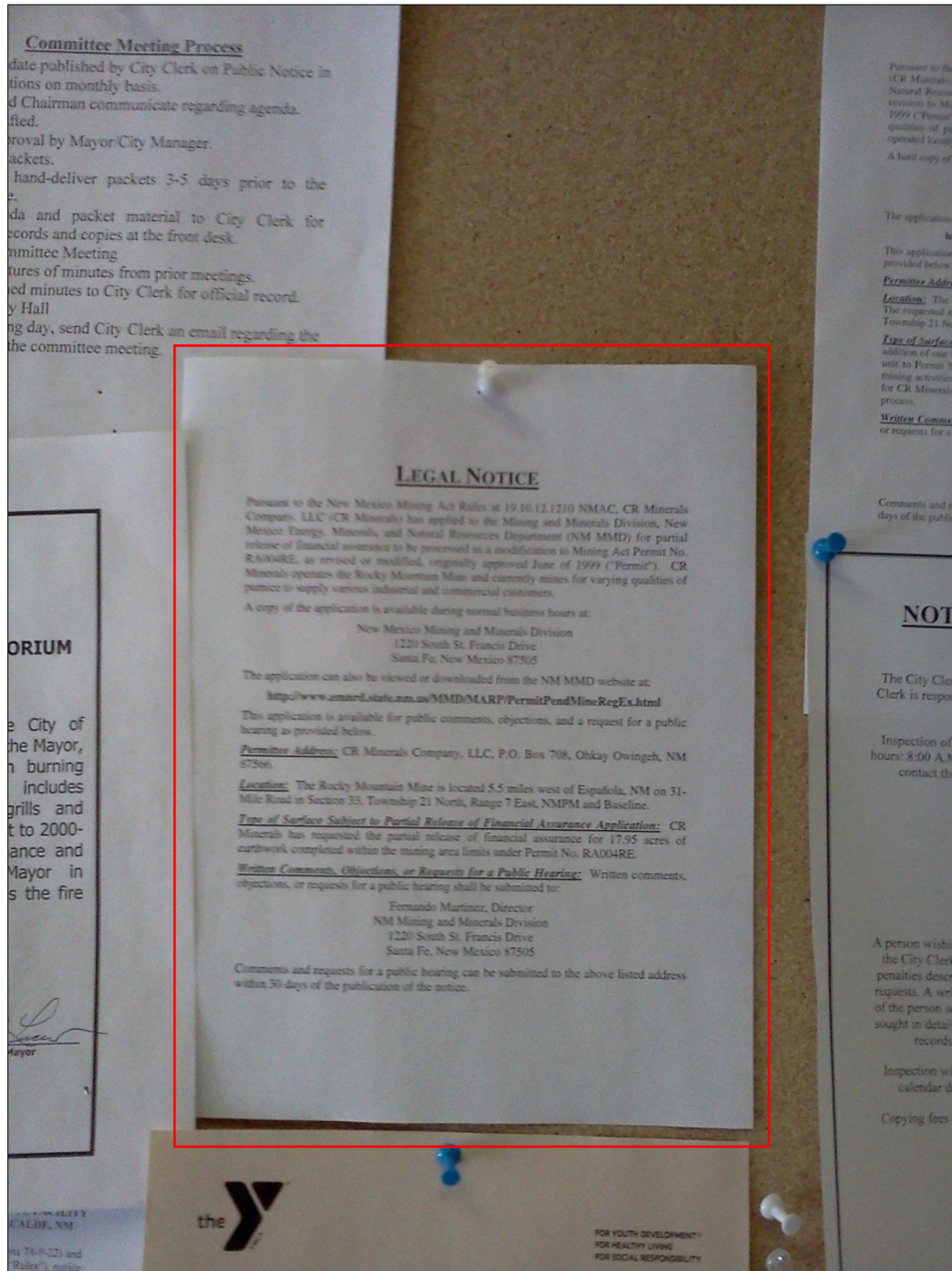

Legal Notice posting on pegboard at Española City Hall

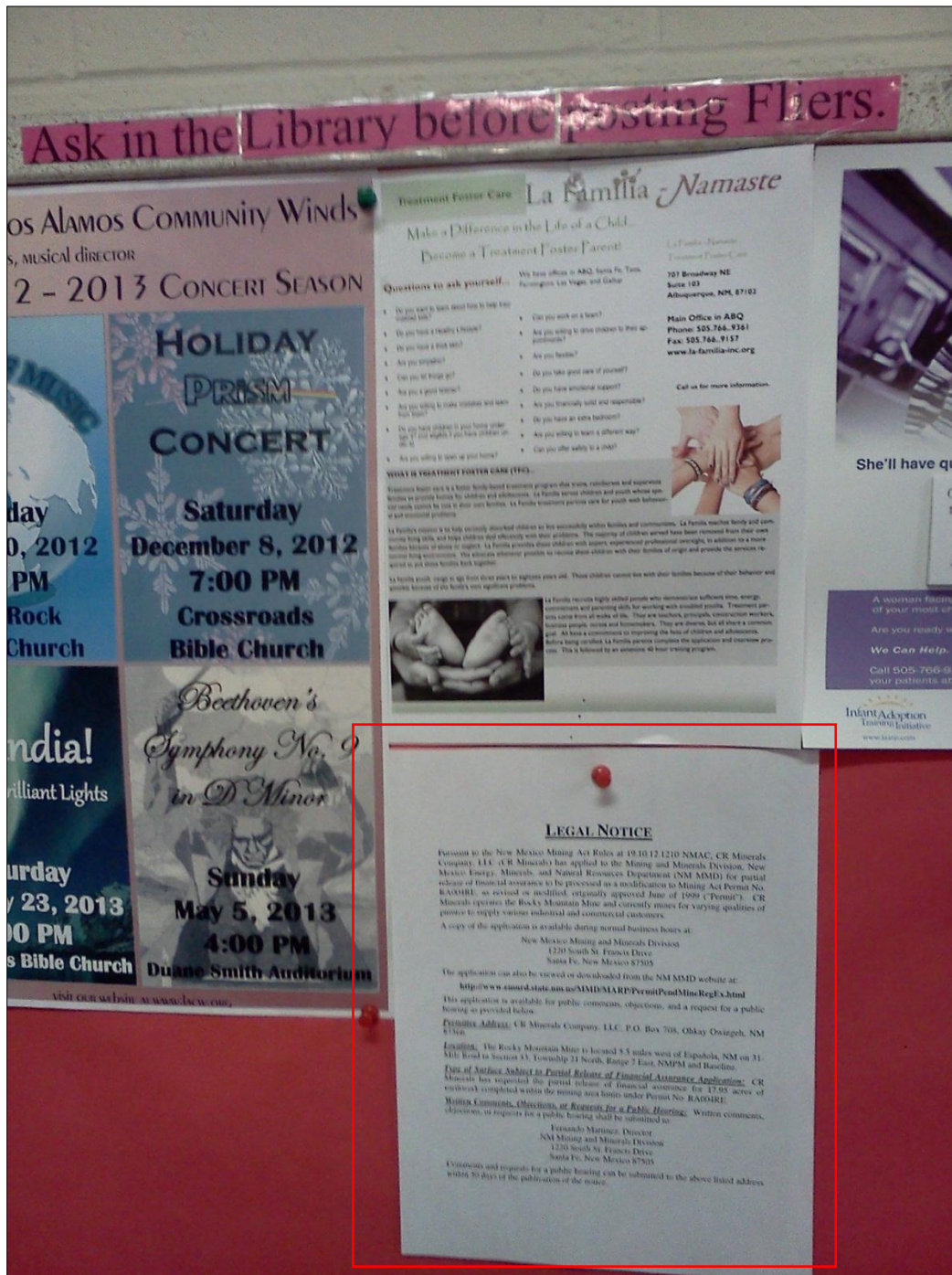

Legal Notice posting on board at Española Public Library

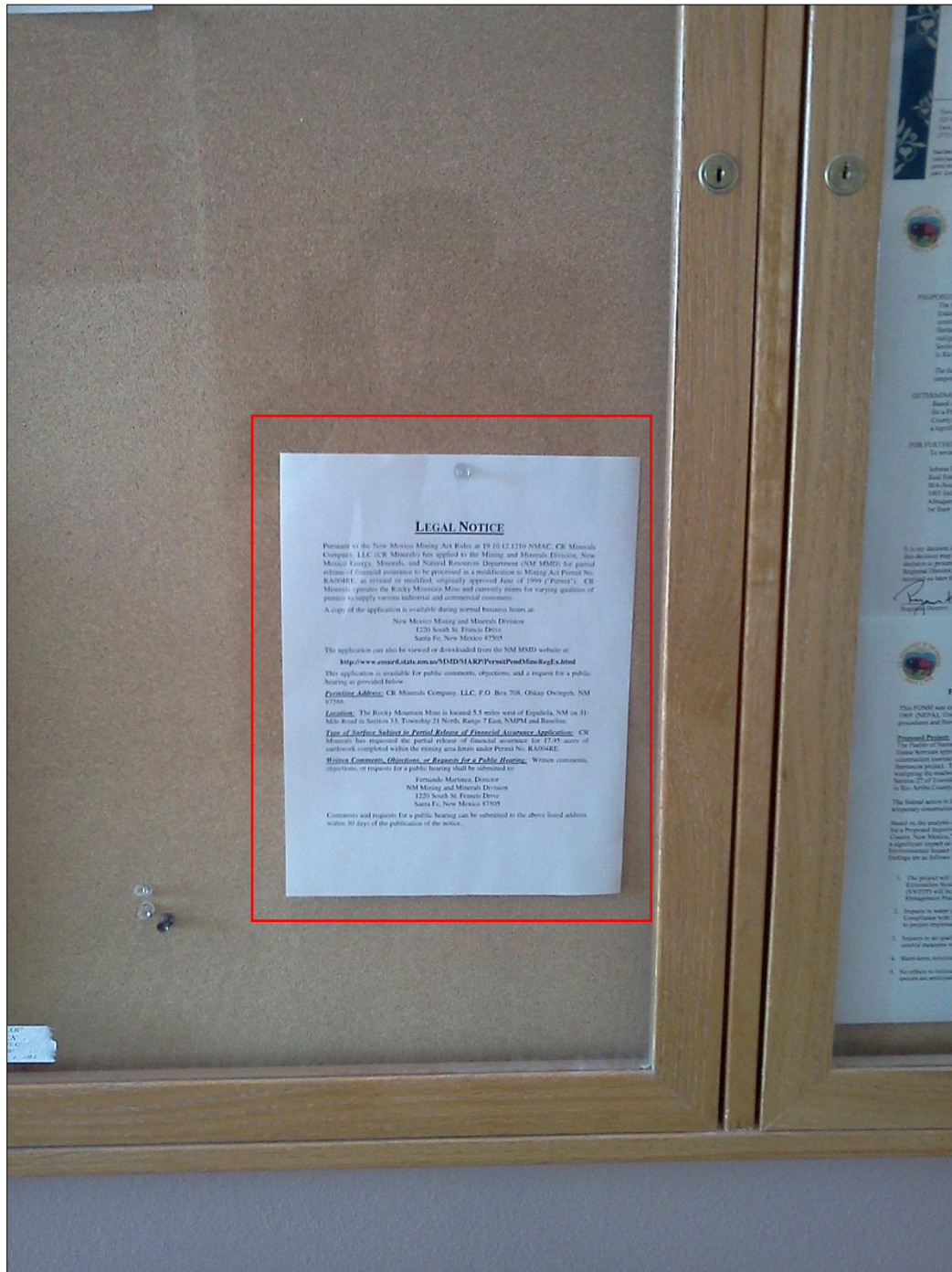

Legal Notice posting at Rio Arriba County Annex in Española



Legal Notice posting at entrance gate to Rocky Mountain Mine (RA004RE) approximately 5.5 miles west of Española, NM on 31-Mile Road

Appendix D

Example Notice Letter



CR Minerals Company, LLC, P.O. Box 708, Ohkay Owingeh, NM 87566

October 3, 2012

Name
Address
City, State, Zip

Via Certified Mail

To Whom It May Concern:

Re: Rocky Mountain Mine, Permit No. RA004RE, Application for Partial Financial Release

CR Minerals Company, LLC (CR Minerals) operates the Rocky Mountain Mine, a pumice mine located approximately 5.5 miles west of Española, NM on 31-Mile Road. The Rocky Mountain Mine's mining area limits are entirely within Section 33, T. 21 N., R. 7 E., Rio Arriba County, NM. CR Minerals has applied to the New Mexico Energy, Minerals and Natural Resources Department, Mining and Minerals Division for a modification of Permit No. RA004RE. The modification requests a partial release of financial assurance required for reclamation. The proposed release is for work that CR Minerals has completed. As a nearby property owner or stakeholder, you are being provided the attached copy of the public notice concerning this modification request.

If you have any questions, please feel free to contact the New Mexico Energy, Minerals, and Natural Resources Department, Mining and Minerals Division in Santa Fe at (505) 476-3400 or David Otori at (505) 476-3432.

Sincerely,

A handwritten signature in black ink, appearing to read "Mark Juszli".

Mark Juszli, President
CR Minerals Company, LLC

Enclosure

Appendix E

Legal Notice in English & Spanish

Legal Notice

Pursuant to the New Mexico Mining Act Rules at 19.10.12.1210 NMAC, CR Minerals Company, LLC (CR Minerals) has applied to the Mining and Minerals Division, New Mexico Energy, Minerals, and Natural Resources Department (NM MMD) for partial release of financial assurance to be processed as a modification to Mining Act Permit No. RA004RE, as revised or modified, originally approved June of 1999 ("Permit"). CR Minerals operates the Rocky Mountain Mine and currently mines for varying qualities of pumice to supply various industrial and commercial customers.

A copy of the application is available during normal business hours at:

New Mexico Mining and Minerals Division
1220 South St. Francis Drive
Santa Fe, New Mexico 87505

The application can also be viewed or downloaded from the NM MMD website at:

<http://www.emnrd.state.nm.us/MMD/MARP/PermitPendMineRegEx.html>

This application is available for public comments, objections, and a request for a public hearing as provided below.

Permittee Address: CR Minerals Company, LLC, P.O. Box 708, Ohkay Owingeh, NM 87566.

Location: The Rocky Mountain Mine is located 5.5 miles west of Española, NM on 31-Mile Road in Section 33, Township 21 North, Range 7 East, NMPM and Baseline.

Type of Surface Subject to Partial Release of Financial Assurance Application: CR Minerals has requested the partial release of financial assurance for 17.95 acres of earthwork completed within the mining area limits under Permit No. RA004RE.

Written Comments, Objections, or Requests for a Public Hearing: Written comments, objections, or requests for a public hearing shall be submitted to:

Fernando Martinez, Director
NM Mining and Minerals Division
1220 South St. Francis Drive
Santa Fe, New Mexico 87505

Comments and requests for a public hearing can be submitted to the above listed address within 30 days of the publication of the notice.

Aviso Legal

De conformidad con el Reglamento de Ley de Minería en Nuevo México 19.10.12.1210 NMAC, CR Minerals Company, LLC (Minerales CR) ha aplicado a la División de Minas y Minerales, Nuevo México Departamento de Energía, Minerales, y Recursos Naturales (NM MMD) con el fin de solicitar un desembolso parcial del seguro financiero para ser procesada como una modificación del Permiso Número RA004RE, revisado o modificado, aprobado inicialmente Junio de 1999 ("Permiso"). Minerales CR opera Rocky Mountain Mine (La Mina de las Montañas Rocosas) y es la minería en la actualidad para diferentes calidades de piedra pómez para suministrar diversos clientes industriales y comerciales.

Una copia de la aplicación está disponible durante las horas normales en:

New Mexico Mining and Minerals Division
1220 South St. Francis Drive
Santa Fe, New Mexico 87505

La aplicación también puede ser visto o descargado desde el sitio web NM MMD en:

<http://www.emnrd.state.nm.us/MMD/MARP/PermitPendMineRegEx.html>

Esta aplicación está disponible para comentarios del público, las objeciones, y una solicitud de una audiencia pública según lo previsto a continuación.

La Dirección del Solicitante del Permiso: CR Minerals Company, LLC, P.O. Box 708, Ohkay Owingeh, NM 87566.

Ubicación: Rocky Mountain Mine se encuentra 5.5 millas al oeste de Española, NM en 31-Mile Road en la sección 33, municipio 21 norte, al este rango de 7, NMPM and Baseline.

Tipo de Superficie Sujetos a la Aplicación del Desembolso Parcial del Seguro Financiero : Minerales CR ha solicitado un desembolso parcial del seguro financiero para 17.95 hectáreas (acres) de movimiento de tierras completado dentro de los límites de la zona minera en Permiso RA004RE.

Comentarios por Escrito, Objeciones o Peticiones para una Audiencia Pública: Los comentarios por escrito, objeciones o peticiones para una audiencia pública deberá ser enviada a:

Fernando Martinez, Director
NM Mining and Minerals Division
1220 South St. Francis Drive
Santa Fe, New Mexico 87505

Comentarios y solicitudes de audiencia pública puede ser presentada a la dirección arriba mencionada dentro de los 30 días siguientes a la publicación del anuncio.