

WASTE REMOVAL

NAME	SQ. FT	CY	TOTAL CY
BARBARA J 1			
100-M	619	12	
100-N	15,237	282	
30-I	491	9	303
BARBARA J 3			
100-O	2,598	48	
30-M	620	12	
100-P	2,715	51	
30-L	15,836	5,025	
30-K	22,738	420	
30-J	21,305	395	
100-Q	971	18	5,969
	83,130		

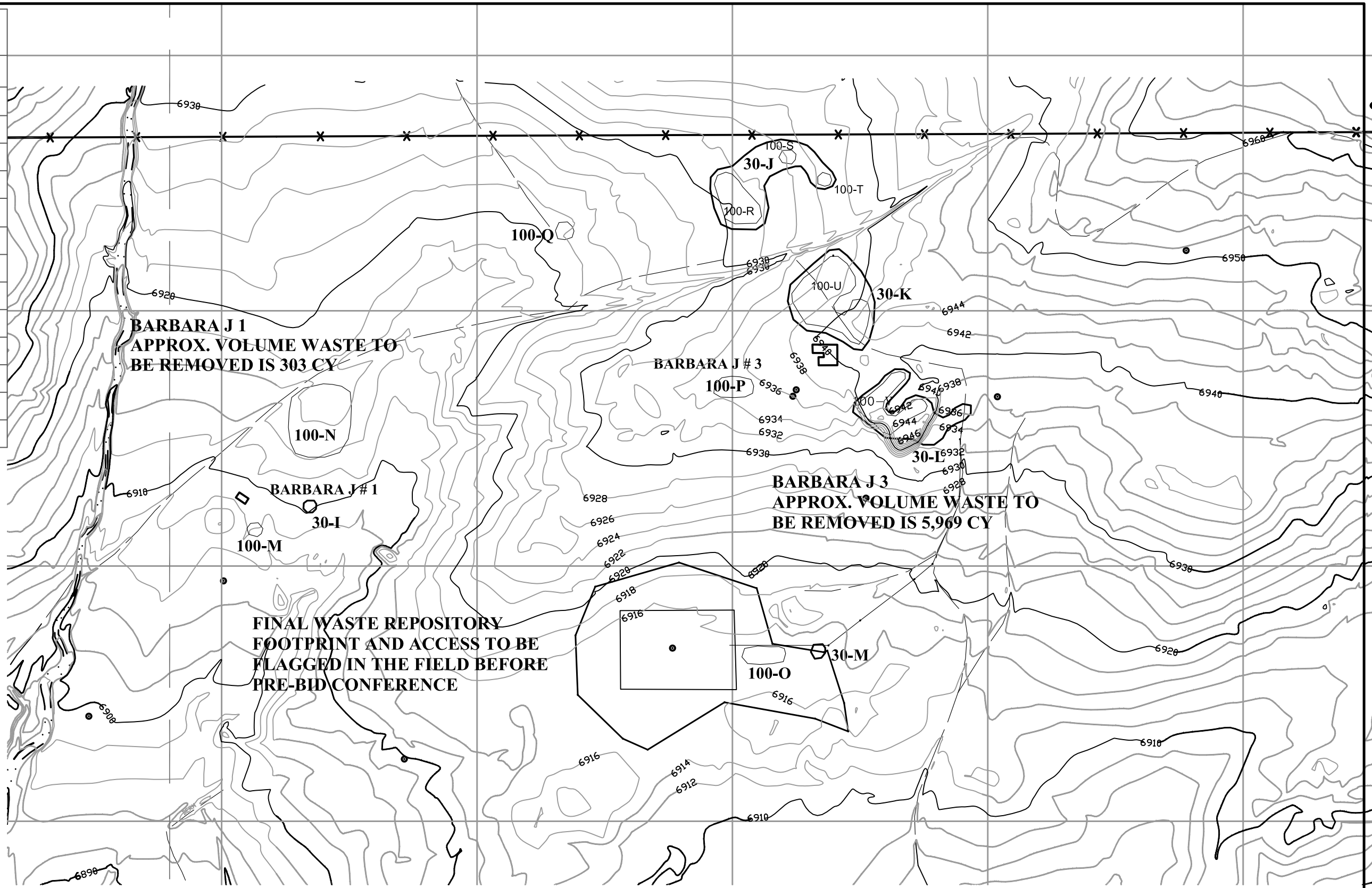

LEGEND

- BOUNDARY OF AREA WITH 30 PICU/GM RAD LEVEL
- BOUNDARY OF AREA WITH 100 PICU/GM RAD LEVEL
- MAJOR AND MINOR TOPOGRAPHIC CONTOURS
- ROADS
- TWO-TRACK ACCESS ROADS

NOTES:

1. TOPOGRAPHIC TWO (2) FOOT CONTOURS PROVIDED BY NEW MEXICO ENERGY, MINERALS, AND NATURAL RESOURCES DEPARTMENT.
2. THIS MAP IS BASED ON THE PREVAILING CONDITIONS AND IS NOT INTENDED TO BE COMPREHENSIVE; AS SUCH, OTHER UNMARKED OPENINGS MAY BE ENCOUNTERED. EXERCISE EXTREME CAUTION WHILE TRAVELING ON SITE.
3. NUMEROUS TYPES OF PHYSICAL HAZARDS CAN BE FOUND AT AML SITES. IN ADDITION TO MINE OPENINGS, HAZARDS INCLUDE BUT ARE NOT LIMITED TO; DANGEROUS MINE GASES, UNSTABLE STRUCTURES OR GROUND, EXPLOSIVES AND HAZARDOUS MATERIALS.
4. ELEVATED LEVELS OF IONIZING RADIATION ARE PRESENT THROUGHOUT THE RECLAMATION AREA, ESPECIALLY ADJACENT TO MINE WASTES.
5. PRIOR TO CONSTRUCTION, ALL AREAS OF DISTURBANCE MUST BE PRE-APPROVED BY THE PROJECT MANAGER.

ABANDONED MINE LAND PROGRAM MINING AND MINERALS DIVISION <small>ENERGY, MINERALS AND NATURAL RESOURCES DEPARTMENT</small>		
SCALE: 1" = 200'	TIME CRITICAL REMOVAL	DRAWN BY: JRS
DATE: JULY 10, 2015		REVISED:
DETAIL BARBARA J 1 & 3 AREA MAP		
GRANTS URANIUM—PHASE III		DRAWING NUMBER: FIGURE 8