

N:\Design-Drafting\Clients_Q-Z\United Nuclear Corporation\St. Anthony\013-Sheet Set\Closedout Plan\1008506D016

| | | | | |
|-------|--------------------------|------|-----|----------|
| 0 | ISSUED FOR AGENCY REVIEW | CHF | JET | 09/17/10 |
| ISSUE | DESCRIPTION | TECH | ENG | DATE |
| REV | | | | |

DISCLAIMER:
THIS DRAWING WAS DEVELOPED THROUGH THE APPLICATION OF PROFESSIONAL ENGINEERING SKILL AND PROPRIETARY METHODOLOGIES, PROCESSES, AND KNOW HOW OF MWH AS AUTHOR, ALL PURSUANT TO THE TERMS OF A CONTRACTUAL SCOPE OF WORK GOVERNING ITS PREPARATION. THIS DRAWING MAY NOT BE USED OR MODIFIED OTHER THAN IN STRICT ACCORDANCE WITH THE TERMS OF THE GOVERNING CONTRACT AND SCOPE OF WORK OR OTHERWISE ABSENT THE INVOLVEMENT AND CONSENT OF THE AUTHOR. ANY ALTERATION OR ADAPTATION OF THIS DRAWING SHALL BE CONSISTENT WITH THE AUTHOR'S CONTRACTUAL AND PROPRIETARY RIGHTS AND BE AT USER'S SOLE RISK AND WITHOUT ANY LIABILITY OR LEGAL RESPONSIBILITY OF MWH.

DRAWING REFERENCE(S):
1. SURVEY DATA PROVIDED BY COOPER AERIAL SURVEYS CO. DATED MARCH 2007. ORIGINAL FILES LOCATED AT: \\USSBS1S01\DOCUMENT LIBRARY\USGS DEM\CIBOLA COUNTY, NM\ELEVATION_NED10M_EXTRACT_1174800_01.ZIP.
2. USGS 10M DIGITAL ELEVATION MODELS (DEM). ORIGINAL FILES LOCATED AT: \\USSBS1S01\CAD_ENGINEERING_SUPPORT\DESIGN-DRAFTING\CLIENTS_Q-Z\UNITED NUCLEAR CORPORATION\ST. ANTHONY\008-DRAWINGS FROM SUBCONTRACTORS\ACAD\ACAD\050911-1000\OVERVIEW3D

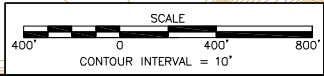

PROJECTION:
STATE PLANE
COORDINATE SYSTEM
ZONE:
NEW MEXICO WEST
DATUM:
NAD83
UNITS:
U.S. FEET

| | | |
|----------------------|-------------|----------|
| DESIGNED BY | J. THOMPSON | 09/17/10 |
| DRAWN BY | E. MARKS | 09/17/10 |
| CHECKED BY | J. THOMPSON | 09/17/10 |
| APPROVED BY | J. THOMPSON | 09/17/10 |
| PROJECT MANAGER | T. LEESON | 09/17/10 |
| CLIENT APPROVAL | | |
| CLIENT REFERENCE NO. | | |



P.O. BOX 3077
Gallup, New Mexico 87305-3077

| | |
|------------------|-----------------------------|
| PROJECT LOCATION | ST. ANTHONY MINE |
| PROJECT | CLOSEOUT PLAN |
| TITLE | FINAL REGRADE PLAN OVERVIEW |



| | | | |
|-----------|-------------|----------|---|
| SHEET | 8 of 13 | REVISION | 0 |
| FILE NAME | 1008506D016 | | |

N:\Design-Drafting\Clients-Q-Z\United Nuclear Corporation\St. Anthony\013-Sheet Set\Closeout Plan\1008506007

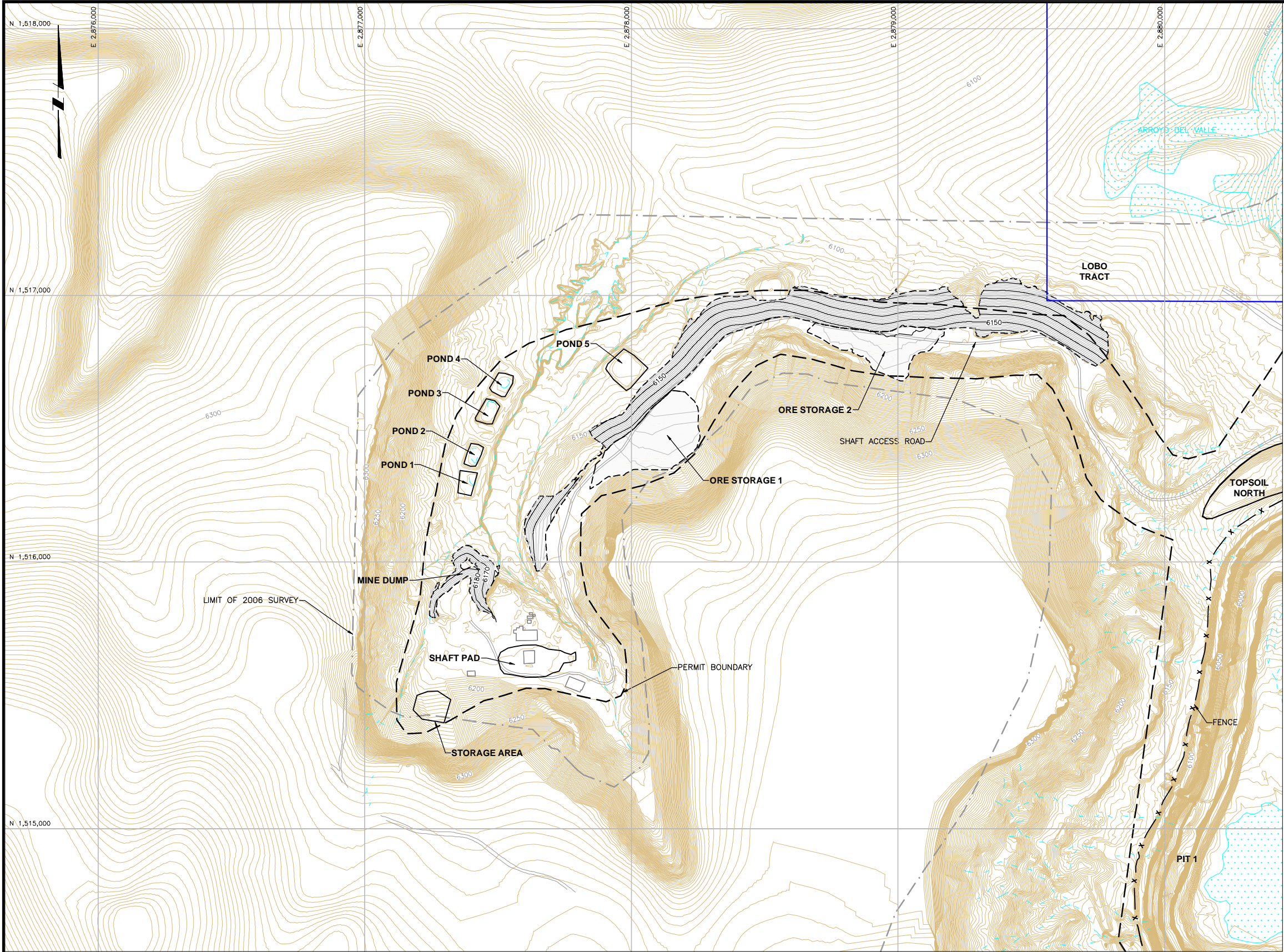

| LEGEND: | |
|---------|---|
| | EXISTING GROUND SURFACE CONTOUR AND ELEVATION, FEET |
| | REGRADE SURFACE CONTOUR AND ELEVATION, FEET |
| | ST. ANTHONY MINE PERMIT BOUNDARY |
| | FACILITY BOUNDARY |
| | REGRADE BOUNDARY |
| | LIMIT OF 2006 SURVEY |
| | NATURAL DRAINAGE |
| | RIVER |
| | ROAD |
| | LOBO TRACT BOUNDARY |
| | FENCE |

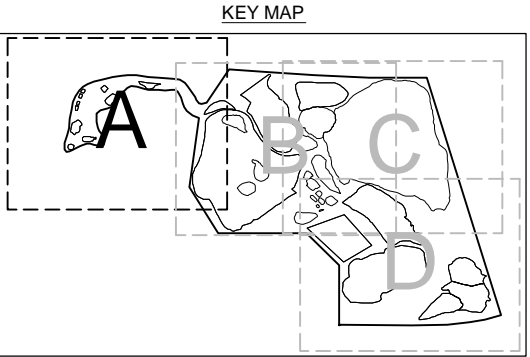

PLAN

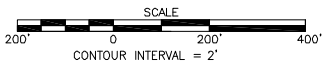

| ISSUE | DESCRIPTION | TECH | ENG | DATE |
|-------|--------------------------|------|-----|----------|
| 0 | ISSUED FOR AGENCY REVIEW | CHF | JET | 09/17/10 |

DISCLAIMER:
THIS DRAWING WAS DEVELOPED THROUGH THE APPLICATION OF PROFESSIONAL ENGINEERING SKILL AND PROPRIETARY METHODOLOGIES, PROCESSES, AND KNOW HOW OF MWH AS AUTHOR, ALL PURSUANT TO THE TERMS OF A CONTRACTUAL SCOPE OF WORK COVERING ITS PREPARATION. THIS DRAWING MAY NOT BE USED OR MODIFIED OTHER THAN IN STRICT ACCORDANCE WITH THE TERMS OF THE GOVERNING CONTRACT AND SCOPE OF WORK OR OTHERWISE ABSENT THE INVOLVEMENT AND CONSENT OF THE AUTHOR. ANY ALTERATION OR ADAPTATION OF THIS DRAWING SHALL BE CONSISTENT WITH THE AUTHOR'S CONTRACTUAL AND PROPRIETARY RIGHTS AND BE AT USER'S SOLE RISK AND WITHOUT ANY LIABILITY OR LEGAL RESPONSIBILITY OF MWH.

DRAWING REFERENCE(S):
1. SURVEY DATA PROVIDED BY COOPER AERIAL SURVEYS CO. DATED MARCH 2007. ORIGINAL FILES LOCATED AT: \\USBS1S01\DOCUMENT LIBRARY\USGS DEM\CIBOLA COUNTY, NM\ELEVATION_NED10M_EXTRACT_1174800_01.ZIP.
2. USGS 10M DIGITAL ELEVATION MODELS (DEM). ORIGINAL FILES LOCATED AT: \\USBS1S01\CAD_ENGINEERING_SUPPORT\DESIGN-DRAFTING\CLIENTS_Q-Z\UNITED NUCLEAR CORPORATION\ST. ANTHONY\009-DRAWINGS FROM SUBCONTRACTORS\ACAD\ACAD\050911-10000\VIEW3D

PROJECTION:
STATE PLANE
COORDINATE SYSTEM
ZONE:
NEW MEXICO WEST
DATUM:
NAD83
UNITS:
U.S. FEET

| | | |
|----------------------|-------------|----------|
| DESIGNED BY | J. THOMPSON | 09/17/10 |
| DRAWN BY | E. MARKS | 09/17/10 |
| CHECKED BY | J. THOMPSON | 09/17/10 |
| APPROVED BY | J. THOMPSON | 09/17/10 |
| PROJECT MANAGER | T. LEESON | 09/17/10 |
| CLIENT APPROVAL | | |
| CLIENT REFERENCE NO. | | |



P.O. BOX 3077
Gallup, New Mexico 87305-3077



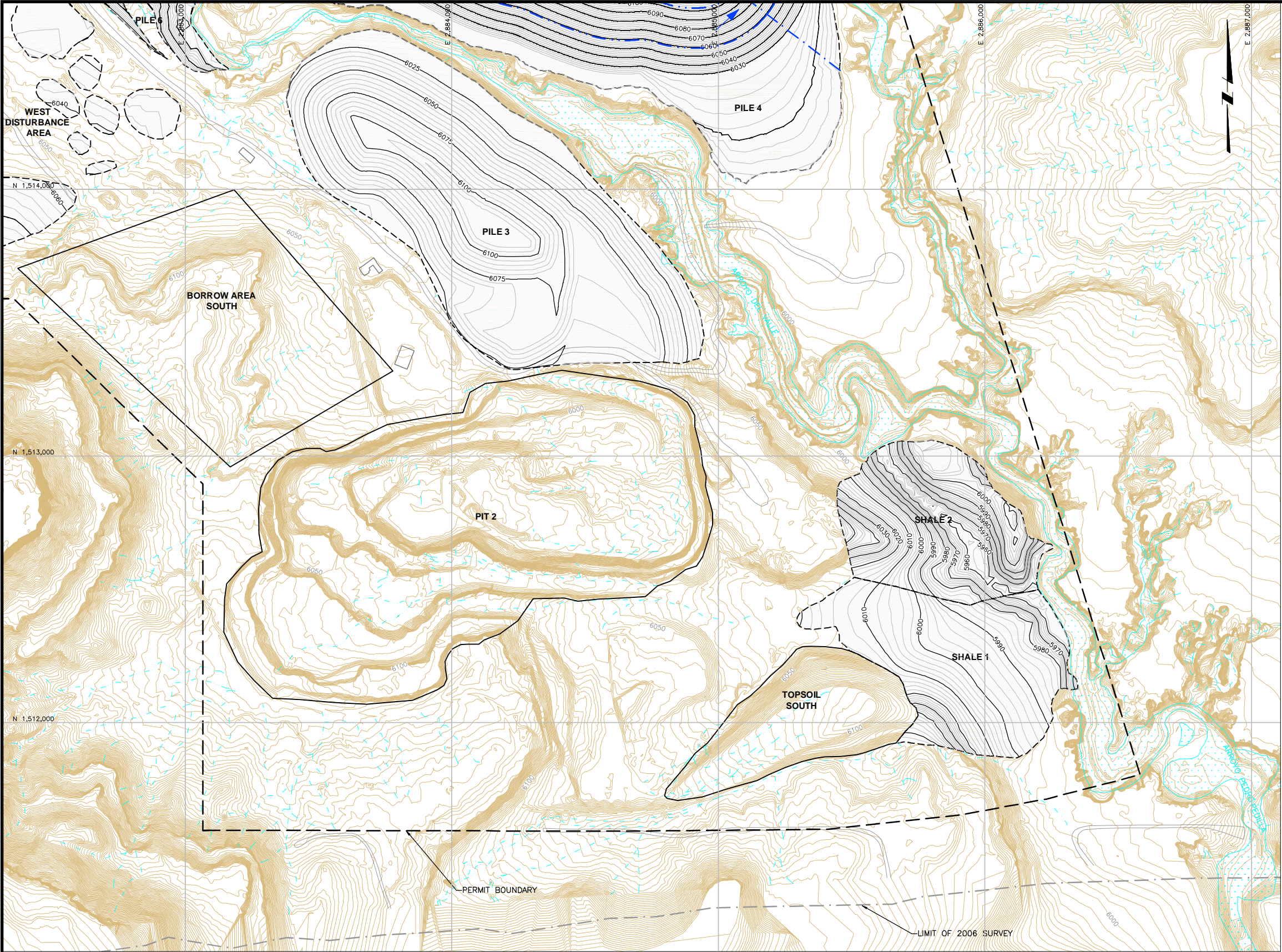

| | |
|------------------|--|
| PROJECT LOCATION | ST. ANTHONY MINE |
| PROJECT | CLOSEOUT PLAN |
| TITLE | FINAL REGRADE PLAN NORTHWEST VIEW A |

| | |
|-----------|-------------|
| | |
| SHEET | 9 of 13 |
| REVISION | 0 |
| FILE NAME | 1008506D017 |

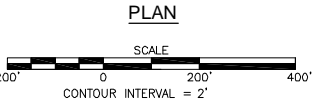
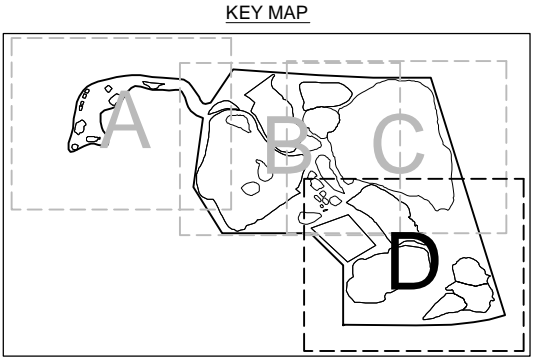

- LEGEND:**
- 1300 EXISTING GROUND SURFACE CONTOUR AND ELEVATION, FEET
 - 1300 REGRADE SURFACE CONTOUR AND ELEVATION, FEET
 - ST. ANTHONY MINE PERMIT BOUNDARY
 - FACILITY BOUNDARY
 - REGRADE BOUNDARY
 - LIMIT OF 2006 SURVEY
 - NATURAL DRAINAGE
 - RIVER
 - ROAD
 - LOBO TRACT BOUNDARY
 - SLOPE CHANNELS
 - CHANNELS



| | | | | | | | | | | | | | | | | | | | | | | | | | | | |
|--------------|--------------------------|--|--|---|-----|---|--|--|---|--|---|--|--|--|--------------------------|--|--|--|--|--|--|--|--|--|--|--|--|
| | | | | DISCLAIMER: THIS DRAWING WAS DEVELOPED THROUGH THE APPLICATION OF PROFESSIONAL ENGINEERING SKILL AND PROPRIETARY METHODOLOGIES, PROCESSES, AND KNOW HOW OF MWH AS AUTHOR, ALL PURSUANT TO THE TERMS OF A CONTRACTUAL SCOPE OF WORK GOVERNING ITS PREPARATION. THIS DRAWING MAY NOT BE USED OR MODIFIED OTHER THAN IN STRICT ACCORDANCE WITH THE TERMS OF THE GOVERNING CONTRACT AND SCOPE OF WORK OR OTHERWISE ABSENT THE INVOLVEMENT AND CONSENT OF THE AUTHOR. ANY ALTERATION OR ADAPTATION OF THIS DRAWING SHALL BE CONSISTENT WITH THE AUTHOR'S CONTRACTUAL AND PROPRIETARY RIGHTS AND BE AT USER'S SOLE RISK AND WITHOUT ANY LIABILITY OR LEGAL RESPONSIBILITY OF MWH. | | DRAWING REFERENCE(S): 1. SURVEY DATA PROVIDED BY COOPER AERIAL SURVEYS CO. DATED MARCH 2007. ORIGINAL FILES LOCATED AT: \\USBS1S01\DOCUMENT LIBRARY\USGS DEM\CIBOLA COUNTY, NM\ELEVATION_NED10M_EXTRACT_1174800_01.ZIP. 2. USGS 10M DIGITAL ELEVATION MODELS (DEM). ORIGINAL FILES LOCATED AT: \\USBS1S01\CAD_ENG\ENGINEERING_SUPPORT\DESIGN-DRAFTING\CLIENTS_0-2\UNITED NUCLEAR CORPORATION\ST. ANTHONY\009-DRAWINGS FROM SUBCONTRACTORS\ACAD\ACAD\050911-1000\OVERVIEW3D | | PROJECTION: STATE PLANE COORDINATE SYSTEM ZONE: NEW MEXICO WEST DATUM: NAD83 UNITS: U.S. FEET | | DESIGNED BY J. THOMPSON 09/17/10 |  P.O. BOX 3077 Gallup, New Mexico 87305-3077 |     | | SHEET 12 of 13 REVISION 0 | FILE NAME 1008506D020 | | | | | | | | | | | | |
| | | | | | | | | DRAWN BY E. MARKS 09/17/10 | PROJECT CLOSEOUT PLAN | | | | | | | | | | | | | | | | | | |
| | | | | | | | | CHECKED BY J. THOMPSON 09/17/10 | TITLE FINAL REGRADE PLAN SOUTH VIEW D | | | | | | | | | | | | | | | | | | |
| | | | | | | | | APPROVED BY J. THOMPSON 09/17/10 | | | | | | | | | | | | | | | | | | | |
| | | | | | | | | PROJECT MANAGER T. LEESON 09/17/10 | | | | | | | | | | | | | | | | | | | |
| | | | | | | | | CLIENT APPROVAL | | | | | | | | | | | | | | | | | | | |
| | | | | | | | | CLIENT REFERENCE NO. | | | | | | | | | | | | | | | | | | | |
| 0 | ISSUED FOR AGENCY REVIEW | | | CHF | JET | 09/17/10 | | | | | | | | | | | | | | | | | | | | | |
| ISSUE REV | DESCRIPTION | | | TECH | ENG | DATE | | | | | | | | | | | | | | | | | | | | | |

N:\Design-Drafting\Clients_Q-Z\United Nuclear Corporation\St. Anthony\013-Sheet Set\Closeout Plan\1008506D020

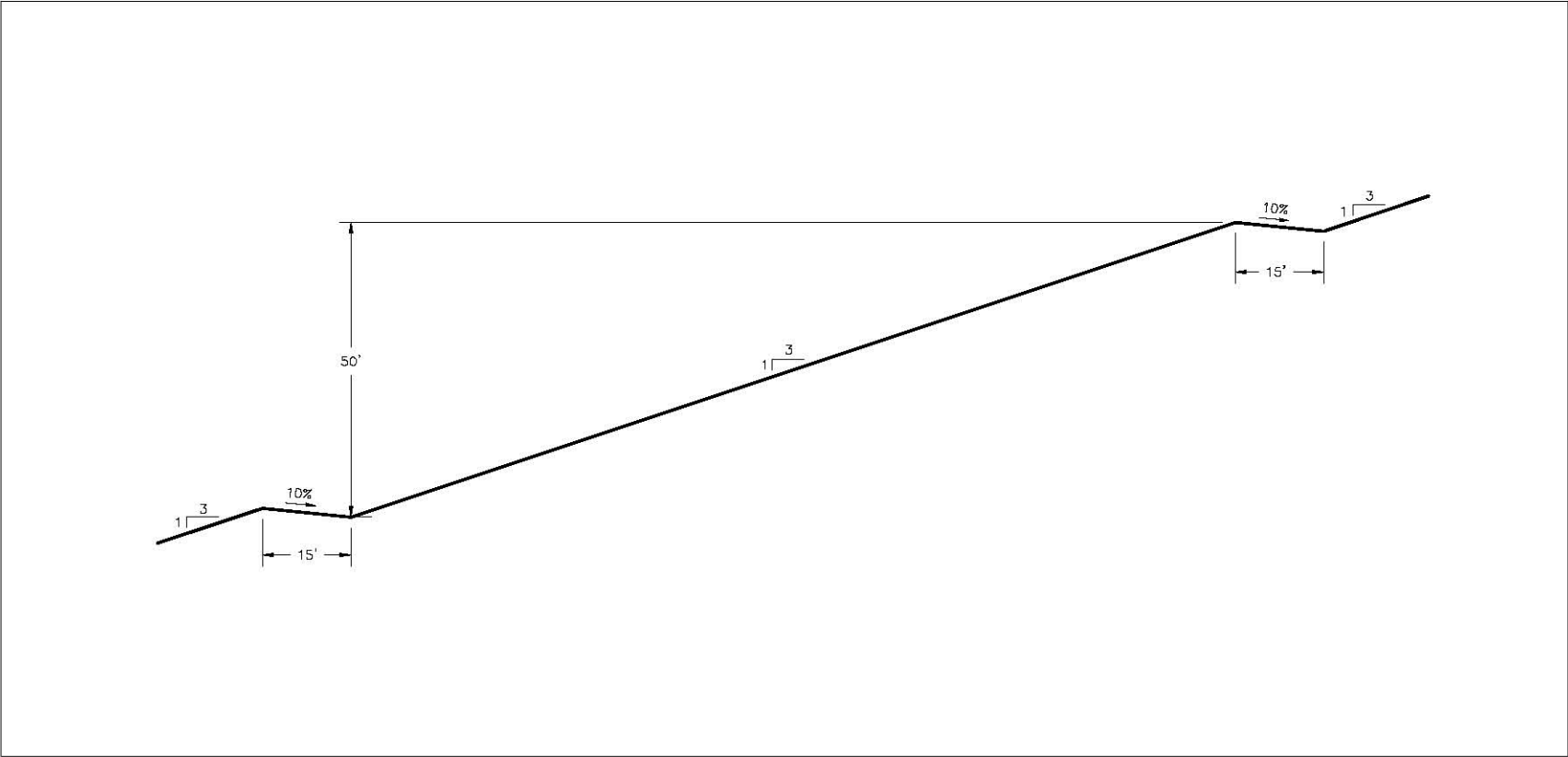

DETAIL
TYPICAL SLOPE BENCH

SCALE

30' 0 30' 60'

| | | |
|---------------------|-------------|----------|
| DESIGNED BY | J. THOMPSON | 08/17/10 |
| DRAWN BY | C FOWLER | 08/17/10 |
| CHECKED BY | J. THOMPSON | 08/17/10 |
| APPROVED BY | J. THOMPSON | 08/17/10 |
| PROJECT MANAGER | T. LEESON | 08/17/10 |
| CLIENT APPROVAL | | |
| CLIENT REFERENCE NO | | |



| | |
|------------------|---------------------|
| PROJECT LOCATION | ST. ANTHONY MINE |
| PROJECT | CLOSEOUT PLAN |
| TITLE | TYPICAL SLOPE BENCH |

| | | | |
|-----------|-------------|----------|---|
| SHEET | 13 of 13 | REVISION | 0 |
| FILE NAME | 1008506D022 | | |